"All the News That's Fit to Print."

The New York Times.

THE WEATHER
Fair and continued cool today and Thursday.
Temperature yesterday—Max. 60; min. 47.
For weather report see page 14, last column.

VOL. LXXII . . No. 23,867. NEW YORK, WEDNESDAY, MAY 30, 1923. TWO CENTS

FEDERAL HELP ASKED BY BUILDING UNIONS TO AVERT CALAMITY

Council Head Says Stoppage Now Would Mean High Rents, Low Wages and Idleness.

PUBLIC AUTHORITY NEEDED

Colleran Urges Postponement of Government Work as Aid to Stabilization.

SAYS LABOR IS SCAPEGOAT

Only 40 Per Cent. of Building Cost, He Declares, Is for Labor and Rest for Materials.

Government intervention to aid in the attempt to stabilize the building industry and relieve the present crisis was one of the suggestions made by Michael J. Colleran, President of the new Building Trades Council, yesterday when he appeared before the Emergency Building Committee of which R. H. Shreve of Carrere & Hastings, architects, is Chairman. Mr. Colleran said in a statement:

"On behalf of the Building Trades Council I want to make an urgent request of your committee. We want you to use your good offices to secure immediate Government intervention in the present building crisis.

"We do not want another depression in the construction industry. A wholesale stoppage of building now would be a public calamity. It would keep rents high through a continued housing shortage. It would create unemployment and low wages for building trades labor. It would ruin a good many contractors and hurt a lot more. It would be followed by another violent upswing with skyrocketing costs.

"On the other hand a wise and temperate postponement of certain non-essential construction and the continuance of the most necessary work would iron out the construction curve and spread an even demand over a longer period of time. It would get rents down. It would keep wages and employment steady. It would be good business for the honest contractor. Stabilization is what we all need.

Public Authority Necessary.

"No one individual or class or group has the power to control the situation. Left to themselves the blind play of economic forces and conflicting interests can easily bring about another panic. Only the firm hand of public authority can prevent the situation from getting beyond control. We recommend that your committee favor the following proposals:

"First—The postponement of less urgent Federal and State Government construction work until its resumption will have a stabilizing effect upon the building industry, but a continued financing and encouragement of essential and housing construction up to the capacity of the trade.

"Second—The investigation by cities of over 100,000 inhabitants of the possibilities of municipal housing on a large scale as a remedy both for the extreme fluctuations of construction activity and for high rents.

"Third—The issuance, as a matter of immediate public necessity, of some system of transportation priority orders to favor quick and preferred deliveries of materials for housing operations and other necessary construction work.

"Fourth—The publication by the Bureau of Labor Statistics or the Department of Commerce at the earliest possible moment and at frequent intervals thereafter, the following current data: First, the relative proportion of the total cost of typical buildings made up by materials, wages, contractors' profits, architects' and engineers' fees; second, the rates and their fluctuations of each of these elements in construction costs; and third, the relation of each of these to their 1914 level and to subsequent high and low points.

Says Labor Is Scapegoat.

"We urge upon you an immediate investigation into the relative responsibility for the present situation of each factor in construction costs. Labor resents, and justly resents, the attempts which have been made to make labor the scapegoat of high construction costs. By citing high hourly and daily wage rates which certain building trade workers are said to receive, the employing interests try to give the impression that exorbitant wages are responsible for the increase in construction costs, and that building trades unions in turn are responsible for the exorbitant wages that are paid. This is a misstatement of the facts.

"Take plasterers for example. Their rate is now $12 a day. If they worked each day of the possible 254 working days they would earn $3,048 a year. As a matter of fact the investigations of the Hoover Committee on Waste in Industry proved that the plasterer's average employment is only 170 days a year. That means his average yearly earnings amount to but $2,040, an average of $8.03 per day. Painters, with a $10 a day rate, actually earn but $7.17 per working day or $1,820 a year, and plumbers with the same rate actually earn but $7.37 or $2,000 a year.

"In the second place, when really high wages have been paid such as $18 to $25 a day, it has been entirely due to competitive bidding of contractors. The Building Trades Council is, in fact, absolutely opposed to bonuses of all kinds. We want the scale, no more no less. We want stabilization by a continuance of the same scale for a period as far ahead as practicable. We do not want and do not expect to continue the bonuses.

"If actual scales were paid, wages

Continued on Page Ten.

SHOWBILL FOLLIES, FOR PRICE MAY. Today New Amsterdam Theatre—Advt.

Sir Henry Thornton Chides Us On Insularity and Isolation

MONTREAL, May 29.—Americans need a greater knowledge of geography and history, Sir Henry Thornton, President of the Canadian National Railways, declared today before the annual convention of the Railway Association Freight Claims Division.

Sir Henry said the average American's lack of real interest in foreign affairs might be due to his absorption in developing his own country, but he added that the day had now passed for the policy of splendid isolation.

Sir Henry Thornton was born in the United States, at Logansport, Ind. He is a graduate of the University of Pennsylvania and learned the railroad business on American lines. In 1914 he became General Manager of the Great Eastern Railway in England, and last year he became head of the Canadian National Railways.

BRINDELL OCCUPIES CELL AT DANNEMORA

Journeys From Sing Sing Shackled and Handcuffed to Convict —Blames Only Himself.

LAWES BEGINS INQUIRY

Examines Four Prison Officials —Another Besides Keeper Reported Implicated by Residents.

Special to The New York Times.

PLATTSBURG, N. Y., May 29.—Robert T. Brindell tonight occupies Cell 111 in the west hall of Clinton Prison, the labor leader having been received at the institution on Dannemora Mountain this morning as one of a draft of forty-four from Sing Sing. The transferred convicts arrived at Dannemora in charge of four officers, having made the trip from the prison on the Hudson to the Siberia of prison institutions seated in the same special day coach for the entire journey.

Brindell, handcuffed to a long-term prisoner and wearing leg irons, marched from the railroad station up the hill to the main entrance of Clinton Prison, and passing within the gray walls lost his identity and became known only by his prison number. In the absence of Warden Kaiser the draft was received by Deputy Warden Granger, who assigned the men temporarily to the west hall. Brindell and his associates will tomorrow be examined by the prison physician, and on Thursday will be assigned to a company and prison workshop. He probably will be put to work in the cotton shop, to which practically all new arrivals are assigned, and there will assist in the manufacture of cloth to be used in uniforms for himself and the other inmates of the prison.

Treatment Depends on Conduct.

When asked if Brindell would receive any special privileges Deputy Warden Granger stated that all convicts were treated alike in Clinton. No punishment will be meted out to the labor leader because of his infraction of the rules at Sing Sing and he will begin his career at Clinton with a clean slate, his treatment in that institution in the future, depending entirely on his own conduct. Brindell was put in the cell formerly occupied by Fred Schultz, who, for a number of years, managed the prison baseball team and was discharged yesterday, after serving 17 years in the institution. He started today for his home in New York City.

Brindell wore a tired, haggard look as he entered the prison gate and appeared relieved as he was conducted by a prison guard through the hall in which the cell he now occupies is located. He will have no opportunity in Clinton of holding informal receptions, being allowed to see visitors only from behind a screen and separated from them by six feet. His time in the cotton shop will depend almost entirely on his conduct, but will not be for less than six months, when, at the direction of Warden Kaiser, he may be assigned to less arduous duties.

Because of Brindell's familiarity with building operations there is a possibility that before the end of the Summer he may be transferred to the gang constructing the new industrial building of the prison, which is to be 300 feet long, and the foundation of which is now being put in. A gang of seventy-five men is engaged in the construction of a concrete foundation of this building, and several of the convicts are em-

Continued on Page Ten.

BRILLIANS WILL RELIEVE YOUR indigestion.—Advt.

ADAMS RAPS CRITICS OF COMMITTEE SLUR ON ALLIED NATIONS

Republican Campaign Chief Says Objections Came From Pro-Europeans Here.

SURE OF 1920 "MANDATE"

Says the People Voted Against League and Are of the Same Mind Still.

DENIES THIS IS ISOLATION

And Declares Committee Will Always Stand on "American" Side of Questions.

Special to The New York Times.

WASHINGTON, May 29.—Another kink was added today to the snarl over the recent statement of the Republican vals thereafter of the following current lied Governments for alleged "crookedness," in connection with the negotiations for payment of the cost of the troops kept on the Rhine by the United States.

The new kink was in the form of a statement from Chairman Adams of the committee, which proved to be an attack on those who had criticised the previous Committee statement.

There is no mention of the fact that the committee formally withdrew its press communique at the instance of an indignant Secretary of State. Nor is there anything in Mr. Adams's statement to indicate whether it was prepared after consultation with President Harding and other high officials.

Chairman Adams in his explanation takes the position that the previous statement caused a furore because certain interests, which he thinks are devoted to the League of Nations and view every public problem from the standpoint of foreign interests, raised a row over it. His statement is interesting, because of his attempt to state the attitude of the Republican Party in regard to foreign affairs.

Denying that the party is for isolation, he says: "Being opposed to joining the League of Nations, is meddling in Europe, to becoming entangled in foreign politics, does not mean isolation."

He also says that "America has never been isolated. Yet America has always kept aloof from European entanglements," and that "America has been ever ready to assist European countries, provided that assistance could be given without involving us in European politics."

He asserts that those who criticised the recent utterance of the committee's publicity bureau did so because the Republican national organization "stands with the 18,000,000 voters who, in the 1920 elections, voted against the League of Nations and European political entanglement." Then he says that "the American people are still of the same mind they were in 1920, notwithstanding persistent misrepresentations to the contrary, and the events of the past two years fully confirm the wisdom of the decision."

There is no mention in the statement of President Harding's espousal of the League of Nations' Permanent Court of International Justice or of the fact that the question of payment of our Rhine Army costs was on the point of adjustment when the committee's communique was issued, and that it was formally concluded in a manner satisfactory to the United States a day or two after that.

The text of Mr. Adams's statement is as follows:

"An article recently issued by the Publicity Bureau of the Republican National Committee was used by certain interests and publications as the basis of an attack upon the Republican national organization. While the statement was the excuse, it was not the real reason for that hysterical outburst.

"There was significant similarity in the nature of the attack among those who used this subterfuge as an excuse for assailing the committee, and it is an interesting fact that virtually all the publications which joined in the chorus are earnest advocates of the effort to drag the United States into the League of Nations. Unfortunately there are, in this country, interests, organizations and publications that may be generally depended upon to take the European side whenever conflict arises between American and European interests.

"It is appropriate at this time to call attention to the fact that the real reason

Continued on Page Two.

Plans 1,400-Room Hotel for Savoy Site; Boomer Buys Lease to Get Entire Block

The leasehold of the northeast corner of Fifty-eighth Street and Fifth Avenue has been sold by Nicholas Partos to the du Pont interests, which a couple of weeks ago purchased the Hotel Savoy property adjoining from Frederick Brown, a realty operator. The du Pont interests, it is stated, when building conditions become normal, will demolish the old Savoy and the property just taken over under lease and erect a new 1,400-room hotel on the entire site. This site occupies the entire block front from Fifty-eighth to Fifty-ninth Streets.

The du Pont interests, through L. M. Boomer, manager of the du Pont chain of hotels, according to Mr. Partos, paid $300,000 for the leasehold. This had been taken over by Mr. Partos from the Gerry estate, which owns the property, at $125,000 a year. The property consists of a seven-story apartment house building with stores, on a plot 75 by 100 feet.

The lease which Mr. Partos sold to the du Pont interests is for twenty-one years at an annual rent of $125,000, with three renewals, making an eighty-four-year term. The property is known as 763 Fifth Avenue.

The Savoy, adjoining, is twelve stories and has a frontage of 125 feet on Fifth Avenue and 150 feet on Fifty-ninth Street. There is also an L 25 by 100 feet at 8 East Fifty-eighth Street. Justice Dugro built the hotel in 1880.

The following statement in behalf of Mr. Boomer was issued yesterday:

"L. M. Boomer, head of the Boomer chain of hotels, announced today that he had acquired the entire block on Fifth Avenue from Fifty-eighth to Fifty-ninth Street, with a uniform depth of 150 feet, which includes the Hotel Savoy and the Balkenhayn, under long lease from the Gerry estate. He and his associates will erect an apartment hotel of the highest type to cover the entire block when building conditions are normal.

"McKim, Mead & White and Herbert Lucas will be the architects. It is Mr. Boomer's intention to continue the operation of the Savoy and the Balkenhayn in the meanwhile, with improvements on the property to be undertaken immediately.

"Mr. Boomer will take possession about July 1 next. O. P. Breen, who has been at the Savoy many years as manager, will continue there. Mr. Boomer naturally will continue in the operation of the Waldorf-Astoria, the New Willard in Washington and the Bellevue-Stratford in Philadelphia."

Chicago War Veteran Kills One Bandit; Routs Two Others in Payroll Hold-Up

Special to The New York Times.

CHICAGO, May 29.—Braving the guns of three payroll bandits, one of whom had struck down his aged father, Meyer Berkowsky, a World War veteran, who manages the Columbia Cleaning and Dyeing Company in West Fourteenth Street, seized a revolver, "shot it out" with the trio, killed one, routed the others and saved the company's cash this afternoon.

Two of the bandits dragged their dying companion to a blue automobile in which two more accomplices waited and drove away amid a fusillade of shots fired after them from one of their own weapons, which they had dropped, by Arthur Berkowsky, a 19-year-old cousin of Meyer.

The robbers tossed the body of their dead companion from the machine into an alley and escaped after a chase of more than a mile by the police.

Miss Rose Perleman, cashier of the company, had just returned from the bank with $700 and was making up the payroll when the robbers' car drew up in front of the place. The manager and his father, Hyman Berkowsky, head of the concern, were the only others in the office.

Two of the thieves remained in the car, while the others, all carrying revolvers, rushed inside. Meyer Berkowsky and Miss Perleman held up their hands, but the elder Berkowsky refused.

The aged man scooped the pile of bills under the counter, turned and started for the rear room. One of the robbers leaped after him and felled him with a blow over the head with the butt of his revolver.

Meyer Berkowsky, who was known as a crack shot of the Seventy-first Artillery during the war, lowered his hands and sprang to a desk where he kept a revolver, and he and the bandits opened fire simultaneously.

UP-STATE WETS BEG FOR MURPHY'S HELP

Democratic Leaders Declare Veto of Dry Law Repeal Would Cost Party 'Dearly.'

ADVANCE GUARD IN ALBANY

Cuvillier Takes Issue With Harding as to Effect of Repealing the Enforcement Act.

Special to The New York Times.

ALBANY, May 29.—That in many of its provisions the Mullan-Gage law goes a great deal further and is more rigid than the Volstead law, on which it is supposed to have been patterned, is one argument which the "wets" will urge on Governor Smith as ground for its repeal at the public hearing to be held here on Thursday on the bill to repeal that statute.

Both in its search and seizure clause and in the clauses governing the commercial use of alcohol, persons who have studied the Mullan-Gage law closely declare, it outlaws the Volstead law, which Governor Smith in many public utterances has pronounced badly in need of "liberalizing" amendments.

The wet advocates declare that if, after hearing them, he should fail to approve the repeal bill, his action would be utterly inconsistent with what he said at public meetings during the campaign, even though he did not in so many words pledge himself to the repeal of the enforcement act.

A small advance guard of the crowd expected for the hearing on Thursday already has arrived. Up-State Democrats of prominence who have visited the capital yesterday and today declare that they have brought all the influence at their command to bear on the Governor in favor of repealing the Mullan-Gage law, and that the Governor has left them in the dark with regard to his probable action.

Democratic leaders up-State have gone to Tammany Leader Murphy and urged upon him that failure to repeal the enforcement act would cost the party a great deal of support in the rural districts as well in the City of New York, and have begged him to reason with the Governor in favor of signing the repealer. According to one of the up-State Democrats, Murphy has said that he could do no more with the Governor in this matter than had already been done to make him see the light.

Senator Leader James J. Walker, who was here today, returned to New York City this evening, but announced that he would return for the hearing on Thursday. It was said tonight that Senator Walker would marshal the forces friendly to repeal when the wets and dry have their clash before the Governor.

Senator Walker said that all the speakers for repeal would be residents of the State of New York. It is thought likely that on this ground any attempt by the drys to bring outside oratorical talent to aid their cause would meet with a protest from the wets.

After studying court decisions relative to the enforcement of prohibition all day in the legislative library, Assemblyman Cuvillier, sponsor for the repeal bill, made public a statement tonight in which he took issue with the assertion of President Harding in his recent communication to Dr. Wesley Wait of Newburgh that if the Mullan-Gage law were repealed it might become necessary for the Federal Government to police the State of New York.

"The public power," Mr. Cuvillier said, "is sharply drawn between the State and Federal Governments in many decisions of the United States Court. Where the State has full power, it is incompetent for the United States to regulate, as, for example, to license the sale of liquor in a State which has prohibited it as a nuisance, or to prohibit the sale in the State, or to sell patented articles in contravention of a State law.

"The United States itself receives its power from the respective States, and the Federal power is limited, and its jurisdictions only extends over the territory ceded by the respective States and Territories owned and controlled by the United States. Interstate commerce and the waters of the United States, to guarantee a republican form of Government to the respective States and protect the respective States in time of war. ('The Constitutional Power of Congress Over the Territory of the United States,' University of Pennsylvania Department of Law, by Henry Wolf Bikle.)

"There has been considerable talk by prohibition fanatics that if Governor Smith signs the Mullan-Gage repeal he will be nullifying the Eighteenth Amendment. It must be remembered that in 1870 the Legislature of New York rescinded its ratification of the Fourteenth Amendment to the Constitution of the United States."

NEW PARIS OFFICES LEASED FOR THE TIMES

On the Rue de la Paix in the Heart of the French Capital—Readers Welcomed There.

Special Cable to THE NEW YORK TIMES.

PARIS, May 29.—THE NEW YORK TIMES leased today the second floor of the building at 16 Rue de la Paix for its Paris office. This is at the corner of the Rue de la Paix and the Rue Daunou, on the Fifth Avenue of Paris, at the very heart of the French capital, and it is aimed to make it the rendezvous for readers of THE TIMES when in Paris.

The offices will include reception and reading rooms, a news room and the European headquarters of THE TIMES Wide World Photos. The new quarters for the Paris bureau of THE TIMES will be opened in July.

THE NEW YORK TIMES will maintain its news connection with Le Matin.

INSISTS HE CAN PAY BILLION FOR SHIPS

John W. Slack, Silver Creek (N. Y.) Manufacturer, Says He Won't 'Sting' Government.

RELIES ON SUPERIOR ABILITY

Declares He Can Run Lines Better—Associates Still Unnamed —Text of Offer Given Out.

Special to The New York Times.

SILVER CREEK, N. Y., May 29.—John W. Slack, President of the Columbia Postal Supply Company, presented the bid of $1,051,000,000 to the Shipping Board for the entire Government merchant fleet. He said here tonight that the offer was bona fide in every respect, that there would not be the slightest trouble in financing the venture in case the offer were accepted, and that he and his associates stood prepared to put up a bond of $1,000,000 immediately as earnest of their good faith.

Mr. Slack expressed surprise that his bid had created so much comment, and that reports had come out of Washington to the effect that he was unknown there. He declared that he and his company had been bidding on Government contracts for the last twenty years, and had received awards in many cases. In each instance, he said, the contracts had been executed to the satisfaction of every one.

The company of which Mr. Slack is the President, is engaged principally in the manufacture of stamp cancelling machinery, and he said that a large part of his business is with the Government. He has two small plants and employs about twenty-five men. The machines are leased to postmasters.

Won't Reveal Source of Financing.

While he showed no hesitancy to speaking of his own active participation in the bid Mr. Slack positively refused to give any information as to others who may also be back of it or as to how he expected to raise the huge sum of money. He said he had heard that Mr. Lasker intended to make a thorough investigation of the offer and he declared he was perfectly willing that he should do so. He said that he had a representative in Washington, whom he would not name, who would give Mr. Lasker all the information he desired.

"All Mr. Lasker has to do is to investigate," said Mr. Slack, "and he will find that it is perfectly good. Until he has finished his inquiry I can say nothing about the matter."

Mr. Slack was told that a great deal of comment had been caused by the size of his bid when it had been estimated that the Shipping Board would be glad to accept an offer of about $350,000,000.

Wouldn't "Sting" Government.

"We didn't want to sting the Government," he said in reply. "They have a good business there but they don't know how to run it. I should think that the large bid would please them. We have made large bids on other contracts and have made money on them where the Government has lost it. Our bid is only about thirty cents on the dollar of what the Shipping Board put into it and that is what it is worth at the present time. We won't have any trouble financing it if we are given the contract and we will operate the present routes as well as they did or better."

He declared that if any one should read over the text of the bid he was sure he would understand its philosophy, and that anyway "the whole thing is open to future negotiations." He gave his banking connections as the Silver Creek National Bank and the First National Bank of Silver Creek.

Mr. Slack said that before he made the bid he asked if a bond was wanted and declared that, although he understood that it was usual to require a bond with a bid, he was told that none was required. He said he had put up different bonds on various occasions for varying amounts and since making the bid had offered the Shipping Board officials the $1,000,000 bond. If they want it, he declared, he will put it up within three days.

Mr. Slack came to Silvercreek from Washington about eight years ago. His business reputation is good. The belief at Silver Creek is that he is acting for New York or Washington interests, if his bid is to be taken seriously.

GIVES TEXT OF SLACK OFFER.

Lasker Says Acceptance Waits on Proof of Financial Backing.

Special to The New York Times.

WASHINGTON, May 29.—Chairman Lasker of the Shipping Board today made public the text of a letter received by the Shipping Board from John W. Slack, President of the Columbia Postal Supply Company of Silver Creek, N. Y., offering $1,051,000,000 for all the ships and property of the United States Shipping Board. The bid will be investigated and if it proves bona fide may be accepted by the board.

Chairman Lasker, however, pointed out

Continued on Page Three.

FORD BACKERS NOW PROPOSE TO RUN HIM AS AN INDEPENDENT

Decide in Dearborn That Neither Democrats Nor Republicans Are Likely to Nominate Him.

HE PICKS TWO 1924 ISSUES

Says Railroads Should Be Under One Head and Judges' Pay Is Not Enough.

FINDS JUDICIARY TEMPTED

Hays Arrives in Detroit to Visit Him, but Denies a Political Mission.

Special to The New York Times.

DETROIT, May 29.—Convinced that there is slight possibility of Henry Ford obtaining the Presidential nomination on either the Democratic or Republican ticket, the Ford for President Club of Dearborn, which has been booming him persistently, will drop further efforts to interest leaders of the old-line parties in his candidacy. Plans are now being made by his backers to run him as an independent.

Mr. Ford refused today to comment in detail on the stories about his potential candidacy. This refusal was not unexpected. From the moment his name was first mentioned in connection with the Presidential campaign he has declined to talk about it. His attitude is that there is no ground on which he can discuss the Presidency because no authoritative group has ever signified that they want him to be a candidate.

He was willing today to talk on almost any subject except "Henry Ford for President."

"I feel fine this morning," he began. "I arose early and rode horseback from 6 to 7."

Hints Politicians Vex the People.

The statement of Senator Ashurst on Sunday that sentiment in nineteen Middle Western States favored him was brought to Mr. Ford's attention.

"I haven't read it," he said.

"Senator Ashurst," he was told, "asserts that the people in these nineteen States are for you, because you beat Wall Street and that they favor the politicians who try to put a damper on their enthusiasm."

"Well," said Mr. Ford, "maybe that's merely because they're getting tired of politicians."

Mr. Ford was told about reported feeling in Wall Street following the announcement of his $2,000,000 loan to the City of Detroit. Some, he was informed, interpreted the loan as the first move in underbidding Eastern financial interests.

"Do you know," he said, "I have been getting the credit for that, but I didn't have anything to do with it. Edsel handled the deal. I guess he was glad to give Detroit a lift over a hard place. We are interested in seeing that Detroit people get decent transportation facilities."

Mr. Ford talked about coal and oil, farming, municipal ownership, public lighting and public utilities—about almost everything else that was brought up except himself as a Presidential candidate.

Railroads and Judiciary as Issues.

"As far as national problems go," he said, "the two biggest problems we have at this time are the railroads and the judiciary. We pay our Judges such inadequate salaries that some of them are retained by corporations because they don't get enough to live on.

"There is no question that the railroads should operate under one central head. They are one indispensable agency for commercial expansion, and the Government should insist that they be employed in the most efficient manner.

"Freight rates should be regulated in such a manner as to bolster transportation instead of stifling it. The rates should be low enough, for instance, so that farm products from California and Florida could be marketed here.

"Right now it would cost from 150 to 200 per cent. to ship Winter vegetables and fruits from Florida and the Pacific Coast to this part of the country. What is the result? Only a small portion of those vegetables and fruits are consumed in the sections where they grow. The rest are wasted and because there is no market for them the price remains high.

"It would be a benefit to the health of the people in this section to have fresh vegetables and fruits to eat in the Winter. They could have them if freight rates were properly regulated. The transportation problem is keeping the United States from getting together as it ought to. But that will be corrected before very long."

Will H. Hays, former Chairman of the Republican National Committee, was

Continued on Page Two.

15 Leaders of Belgian Strike Jailed for Plot Against State

BRUSSELS, May 29.—The police of Antwerp and Liege today arrested fifteen of the leading members of the strike committee having in charge the walkout of the transport workers.

They were accused of forming an illegal combination while acting in the capacity of State employes and also of usurpation of their powers.

The scarcity of coal due to the strike is being seriously felt and many factories are threatened with being forced to shut down.

LAMONT COMPLETES AUSTRIAN LOAN DEAL

Preliminary Plans Are Settled at a Paris Conference With the Vienna Commission.

THANKS FOR AMERICAN HELP

Franckenstein Hails It as Showing the End of War Animosity Here.

PARIS, May 29 (Associated Press).—Preliminary arrangements for the American share of the proposed $130,000,000 Austrian Government loan were completed today at a meeting between the Austrian Loan Commission and Thomas W. Lamont of J. P. Morgan & Co., who has had numerous discussions with the Commissioners since his arrival here three weeks ago. Baron Franckenstein, Pierre L. Bark and F. H. Nixon represented Austria.

Mr. Lamont said today that details as to the price of and interest on the offering of $25,000,000 in America had not yet been fully determined, but would probably be made public in New York within a week or ten days. It is suggested that the American bonds will bear 7 per cent. coupons. Mr. Lamont left for London this afternoon, and any further conferences that may be necessary between him and the Loan Commission will take place there.

"We have now completed our preliminary arrangements with all the national banking groups planning to offer the new loan, with the exception of the Italian, with whose representative we discuss the matter this week," said Baron Franckenstein tonight. "We are not in a position to announce the amounts that will be offered in each financial centre, as that has not in all cases been determined.

"In Paris the amount has been fixed at 150,000,000 francs. I am permitted to say that the French Ministry of Finance has officially requested the largest French banks to form a syndicate, which I am informed will include the Banque de Paris et des Pays Bas, Credit Lyonnais, Comptoir National d'Escompte de Paris, Societe Generale de Credit Industriel et Commercial, Banque de l'Union Parisienne, Banque Nationale de Credit, Societe Generale de France, Credit Mobilier Francaise and the Banque des Pays Bas de Europe Centrale. The Banque de Paris et des Pays-Bas has been designated as head of the syndicate.

"The French offering, owing to the imminence of the national credit issue, will be postponed until July.

"We are especially gratified at the notable response we have received from America. We are informed by J. P. Morgan & Co. that they are forming a country-wide syndicate to underwrite and offer the bonds. Our satisfaction over this American participation is twofold. It is based, first, upon the fact that the American bankers have become satisfied that the loan, as secured by the customs and the tobacco monopoly, is guaranteed by the European Governments is sound and can be recommended to the American investment public.

"Second, in behalf of my Government and the Austrian people, I express my satisfaction that in this first notable effort at international co-operation directed toward economic reconstruction in Europe, the leadership in America is being actively undertaken by some of the bankers and their associates who were active in the allied war financing, thus giving effective evidence that the war animosities are at an end, and that the Austrian people, now fortunately emerging from their economic difficulties, have regained the hearty good-will and sympathy of America.

"I cannot but consider this handsome American participation as a precursor of better international understandings in other directions, for the gratification that I express is directed not only toward America but to all those nationalities and groups upon this side of the water who are so loyally and helpfully co-operating with us, and who have shown us such unselfish good-will.

"The guarantees upon the loan as now arranged are: Great Britain, 24½ per cent.; France 24½, Czechoslovakia 24½, Italy 20½, Belgium 6, Sweden 2, Denmark 1, and Holland 1. Aside from these guarantees I may point out that, while the service of the proposed loan calls annually for not more than $15,000,000, the actual revenues upon the customs and tobacco monopoly are already showing at a rate of practically $30,000,000.

"To the fiscal, economic, banking and taxation reforms laid down by the financial experts as conditions precedent to the undertaking of the present loan, have already been in a considerable measure fulfilled, and rapid progress is being made in their completion. Further, our Finance Minister informs me that we are well within the estimated figures of outgo in our budget plans."

A 'Starvation Farm,' With 'Water Cure,' Revealed Near Chicago by Death of 2 Women

Special to The New York Times.

CHICAGO, May 29.—A "starvation farm" in a suburb of Chicago, where eleven men and women, their bodies emaciated and their strength waning, are willingly undergoing hunger to cure themselves of ills, was brought to the official attention of State and medical officials today.

The place is Lombard Sanitarium, situated on the outskirts of Lombard. It came under the scrutiny of the authorities through the death of two women, Mrs. Anna Kolar and Miss Gertrude Kiesgen, following their discharge from the institution after undergoing a "diet cure," consisting of eating no food for weeks.

Assertions that the women literally starved themselves to death while under the care of Dr. George E. Boffenmeyer, head of the sanitarium, today took John W. Follmer, Inspector of the State Department of Registration and Education, to the sanitarium to investigate. In addition to the eleven patients who voluntarily deprive themselves of food, while they swear by Dr. Boffenmeyer as "a disciple sent by Christ to cure the ills of mankind," Mr. Follmer presented his evidences to C. W. Reed, State's Attorney of Du Page County, who has announced that he will ask a Grand Jury to investigate.

That one and perhaps two other patients have succumbed to the alleged starvation and cold water treatment used at the sanitarium was the opinion of Inspector Follmer. A fast of two weeks at the start was the rule, Mr. Follmer stated. A test period was then given during which patients received fruit juices. Then came another fast period. Some were reported to fast as long as sixty-two days. During this time patients took the "water cure" from a high pressure hose.

COMMUNISTS' GRIP BROKEN IN THE RUHR AND SAXON CAPITAL

French Permit Return of Some Trained Police, Who Scatter Rhineland Reds.

DRESDEN GROUP BOUGHT OFF

Government Promises 15 Cents a Day in Doles and Curbs on Food Prices.

STRIKES STILL SPREADING

Half a Million Men Are Out in the Ruhr, but Few of Them Are Communists.

Copyright, 1923, by The New York Times Company.

Special Cable to THE NEW YORK TIMES.

DUESSELDORF, May 29.—According to figures from Communist sources there are now 300,000 miners on strike in the Ruhr and 100,000 helpers—pumpmen, &c. The metal trades count 80,000 in 70,000 men out. If the workers in one or two other industries are added the total number of strikers may be well over half a million.

The strike in the Gelsenkirchen district is complete, not a single mine or shop working. A mass meeting was held this morning to discuss a Berlin offer which reached the Ruhr late last night, tendering a rise in miners' wages to an average of 10,000 marks, or roughly 80 per cent. of what is demanded.

Gelsenkirchen has become the chief centre of the Communist movement and the Reds there are in complete control. All work has ceased throughout the district. The city is quiet now, patrolled by mixed guards of Communists and Socialists.

The situation in most of the other Ruhr centres is still obscure, with the Reds and Whites alternately gaining the upper hand. At Dortmund conditions again are almost normal with the Whites carrying on active anti-strike propaganda by means of meetings and distribution of tracts.

At Witten the great railroad repair shops and also the Mannesmann tube works are closed. In the Witten district alone 30,000 men are on strike. In the Hamm District about two-thirds of the men are out. Fighting took place there yesterday between the strikers and workers.

At Bochum another serious occurrence this morning, one Red being killed and several wounded. The city is without gas, but otherwise the position is much the same as yesterday.

In Essen food control by the Communists continues. A meeting was held by Communists and Socialists in order to establish mixed workmen's police in connection with the criminal police and the new brigade to maintain order.

The City of Essen announces the issue of a 500,000,000 mark loan for the purpose of providing the unemployed with work on municipal improvements and to buy foodstuffs.

At Duisburg the strike has spread to the cable works, the Westende mines and the Curtius soda works. At a meeting of Workmen's Councils there it was decided to make claims similar to those in Dortmund for a 50 per cent. rise in wages, plus an indemnity of 150,000 marks per head.

After a few days of calm fresh sabotage attempts were made during last night on the railroads. A bomb was exploded on the important Duesseldorf-Weddau line, blowing up some rails, but communication was restored early this morning. Four unexploded bombs were found along the track near by.

A French sentry, attacked by a party of Germans, fired and killed one, while he himself was wounded in the hand by a revolver fired by a German.

The French this morning occupied the Badische Anilin soda works, situated at Oppau.

Trained Police Scatter Reds.

ESSEN, May 29 (Associated Press).—The arrival of trained police at Bochum and at other strike zones in the Ruhr today was welcomed by the German officials as being certain to liquidate the unrest among the large numbers of workmen now on strike. The officials predicted that there now would be little reserve trouble from the Reds.

Sixty-five police from Dusseldorf were sent into Bochum to reinforce the firemen and White Guards, who since Friday night had been besieged in the headquarters of the firemen. On the arrival of the policemen there was a rapid disappearance of all the red armlet wearers.

The local guards and firemen in several towns and in the Ruhr have been reinforced by police from the Rhineland under an agreement with the various French commanders. The German officials expressed the belief that the situation will now take on the aspect of an ordinary strike and that the reign of terror attributed to the Communist movement, in which nearly fifty persons have been killed, will come to an end. The casualties in Bochum, according to the Germans, have been eighteen persons killed and many wounded in the three days of fighting.

A new kind of profiteering has made its appearance, it is said, in Essen, Gelsenkirchen and other towns where the workers' Commission of Control suspected shopkeepers to overcharge put the goods sold out at the new rate to persons who took them elsewhere and disposed of them at handsome profits.

Copyright, 1923, by The Chicago Tribune Co.

BERLIN, May 29.—The strike fever has spread to unoccupied Germany with disturbances at Barmen and Elberfeld, on the Ruhr border, and at Dresden, the Saxon capital.

At the latter town the rioters are reported this afternoon after the police had received a promise of 15,000,000 marks (15 cents) help, and the Government promised to pass a law providing

[illegible] should never be raised more than once a day.

The Dresden uprising started when the population discovered the merchants and hawkers raised their food prices every half hour, but the general demonstration was exploited by Communists, who called for help from their party comrades in Berlin. New reinforcements of Communists from Berlin and from Halle arrived at Dresden this afternoon and endeavored to organize a big uprising and storm the police headquarters. Several were wounded, but the police control the town despite the fact that the Communists plundered the ammunition shops.

Emissaries from the strike headquarters in Gelsenkirchen reached the mines in Central Germany today, asking the miners there to quit work.

The fact that the French confiscated almost 100,000,000,000 marks in Essen has induced most of the banks in the Ruhr to close, bringing on a shortage of cash on paydays and a consequent shortage of food.

The Foreign Office is reported to be preparing a note to America demanding that the United States send food to the Ruhr District on the same principle that she sent food to Belgium during the World War.

HONG KONG'S OPIUM SUPPLY 41,562 POUNDS

British Delegate Tells League Committee That Amount Will Be Smoked This Year.

Copyright, 1923, by The Chicago Tribune Co.

GENEVA, May 29.—The legitimate opium requirements of 700,000 Chinamen in Hongkong for this year will be between 400,000 and 500,000 taels [from [illegible] to 41,562 pounds], according to a statement made by Sir Malcolm Delevingne, the British delegate to the League of Nations' Opium Traffic Commission, today.

In Hongkong opium retails at $14.50 per tael, and the Hongkong Government [illegible] to import 300 chests of opium from India, as compared with 380 in 1916 and 260 in 1922.

In view of this extensive opium traffic in the Far East, the American proposal to reduce immediate opium and cocaine production to strictly medical needs is apparently doomed to failure, as the Governments of Holland, India and Japan still oppose the plan, while the other Governments are wavering.

GENEVA, May 29 (Associated Press).—The feature of this morning's session of the Opium Advisory Committee of the League of Nations was a statement by the Right Rev. Charles H. Brent, Protestant Episcopal Bishop of Buffalo, who advocated for the neighboring islands the same methods for combating the opium evil that the United States had adopted in the Philippines.

The Bishop quoted statistics showing the reduction in the use of opium in the Philippines since the American occupation. In 1900 the opium used totaled [illegible] pounds, but fell to 235 pounds in 1916 and seventy-seven pounds in 1921. The duty paid on opium fell from $1,500,000 at the beginning of this period to about $4,000 in 1921.

PALESTINE ELECTIONS ARE DECLARED VOID

Decision Is Made Because of the Arab Boycott in Protest Against Zionist Aims.

Copyright, 1923, by The New York Times Company.
Special Cable to THE NEW YORK TIMES.

LONDON, May 29.—The decision of the Arabs in Palestine to boycott the elections to the Legislative Council as a protest against Zionist aims has resulted in the elections being declared null and void. The following statement is made by the Colonial Office:

"An Order in Council officially published in Jerusalem yesterday declares null and void the elections held recently with a view to the constitution of a Legislative Council in accordance with the provisions of the Palestine Order in Council of 1922. This procedure has been rendered necessary by the failure of the majority of the Arab population to avail themselves of their electoral privileges and thus to make possible the appointment of twelve elected members, who, with the High Commissioner and ten official members, are to form the Council.

"The sanction given for the creation of the Legislative Council has not, however, been canceled and a new order, the Palestine [amended] Order in Council of 1923, provides for the constitution of the Legislative Council 'from and after a date to be fixed by the High Commissioner in executive council, by proclamation in the Gazette,' the first general election for the choice of the twelve unofficial members to be held within six months from the issue of this proclamation.

"Meantime an Advisory Council will be constituted and the High Commissioner will consult this council as occasion may arise on matters affecting the peace, order and good government of the country. This Advisory Council or such other advisory body as may from time to time be constituted by the High Commissioner with the approval of the Secretary of State will continue in being until the Legislative Council is elected, and no ordinance will be promulgated by the High Commissioner until he has consulted the council.

"In any case no ordinance shall be promulgated which shall restrict complete freedom of conscience and the free exercise of all forms of worship save in so far as it is required for the maintenance of public order and morals, or which shall tend to discriminate in any way between inhabitants of the country on the ground of race, religion or language, nor shall any ordinance be promulgated which in any way shall be repugnant to or inconsistent with the provisions of the mandate given to Great Britain by the allied and associated powers. The new Advisory Council set up by the High Commissioner contains twelve unofficial members, and of these seven are leading members of the chief Mohammedan families."

The London Times says editorially:

"The experiment of reconciling the conflicting national claims in the little strip of land that so many peoples regard as holy has proved far more difficult than anybody imagined at the time when it was undertaken. The marvel is that some degree of success already has been attained. Mistakes have been made, often serious mistakes, but they were inevitable and were the price of experience.

"The experiment has been subjected to fierce criticism, not in Palestine or Great Britain alone. It has been disturbed by extravagant claims that were raised throughout the world. The whole problem was obscured by the mists of prejudice, misunderstanding and conflicting passion and all this in the setting of the troubled Near East.

"Yet the present state of Palestine does real credit to British administrative capacity. Progress has been slow and fumbling, but there has been progress. Advantage has been taken of the lessons of experience and the administration of the country is being adapted with increasing success to the actual conditions.

"One lesson of the experience of the past four years has made it very clear, and it is emphasized by the new Order in Council, that the Government of Palestine is a British interest and for the present it can be carried on successfully only if it is retained in British hands. As things now are, justice to the Arabs and justice to the Jews can only be secured if there is a power in the land superior to both and to both equally well disposed. The British administration can and must hold the scales even. For the present it must continue to bear the full responsibility for the experiment on which the British Government and the British people have entered."

POINCARE MAJORITY 438 ON RUHR POLICY

Chamber Cheers His Critics, Including Tardieu, but Ultimatum by Premier Keeps Them in Line.

STICKS TO RUHR METHODS

He Will Change Nothing, Poincare Declares—Reds Demonstrate in the House.

Copyright, 1923, by The New York Times Company.
Special Cable to THE NEW YORK TIMES.

PARIS, May 29.—Premier Poincaré has consented to go to Brussels on June 6 to discuss with the Belgian Ministers their reparations plan submitted last Friday. It is hoped that before that date the new German offer will have been received, but even should this not be the case the French Premier found it impossible to retard the date of his visit beyond next Wednesday in face of the urgency of the Belgian request for discussion of the present situation in the Ruhr and the possibilities of a way out.

This evening in the Chamber of Deputies the French Premier won a vote of confidence on his Ruhr policy with 85 per cent. of the Deputies in favor, the vote being 505 to 67. This vote came after a long and lively debate with André Tardieu, representing the Clemencist party, questioning whether the Premier's policy was the best one for exploiting the riches of the Ruhr and obtaining payments from Germany.

M. Poincaré, sure of his position, told the treaty negotiator that if he liked he could have the task of trying to make a better job of the Ruhr occupation, but Tardieu refused the challenge and voted with the majority for granting credits which mean continued exploitation on the present lines.

The gist of the speech of Clemenceau's first lieutenant was that "political, military and economic pressure on Germany should have for its result the deprivation of Germany of her Ruhr products and assurance of French security. The French Government has not given to the operation, which was right to begin with, all its value, all its scope or all its force," he said.

From that text M. Tardieu launched into a two-hour criticism of the Government's conduct in the Ruhr, which kept the front bench in constant disturbance. Minister after Minister threw retorts at the speaker, and M. Poincaré had in the end to reply with a speech of equal length which kept the Chamber sitting until 11 o'clock.

Blames Lack of Decision.

Both in his speeches and in his note to Germany, M. Tardieu complained amid cheers from the Right that Premier Poincaré had failed to show enough decision and energy. He seemed to want to believe in German good-will. If he believed in German good-will why did he go into the Ruhr at all? At the beginning the Government had wanted to make an invisible occupation, when what was essential was that the occupation should be forceful and very apparent. The beginning of the blockade of Germany was too long delayed, he complained, and even now not enforced firmly enough. The decrees of General Degoutte, he said, were not applied rigorously, and when M. Poincaré challenged this statement M. Tardieu offered to bring him cases.

In spite of the statements by the Premier and the Minister of Public Works, M. Tardieu found that actual deliveries of coal and coke were far too insufficient either to benefit the French metal industries or to deserve the name of productive guarantees. The moment Germany began to pay reparations exploitation of the Ruhr productive guarantees must cease, according to Ministerial decision. Then France would have only another political guarantee in her occupation of the Ruhr as well as the Rhineland, and for the continuance of payments would have to depend on the good-will of Germany.

Behind the whole Government policy in the Ruhr M. Tardieu found reasons of internal politics. The Government, he said, was seeking to satisfy the demands of the Left half of the Chamber and steer a middle course, which would, in his opinion, succeed neither at home nor abroad. He asked the Government to be bolder and care less about radical opinion at home if it was to satisfy the real needs of France. He wanted a state of siege and declaration of military law within the Ruhr as a beginning, he answered M. Herriot, who wanted to know what his program was. He wanted the French policy to be strong and active, not calm and patient.

Poincare Answers Angrily.

Premier Poincaré was in such a hurry to reply to this trenchant criticism, which had won applause from every side, that he would allow the Chamber only ten minutes in which to have dinner.

These two men are probably the most outstanding in the Chamber, and each in his way surpasses by far the average French Deputy in political conception and in debating skill. But the Chamber appeared to have sensed the situation when in the midst of the Premier's speech it voiced, through Maitre Moro Giafferri, Marcel Cachin and others, the opinion that the debate had come down to a personal quarrel between the two men. M. Tardieu scored there, for the Premier's reply was in no way a defense of his policy. It was a bitter personal retort, dragged out through two hours and before a dinnerless assembly. The irritation which the Premier had shown as he sat impotent in his seat under Tardieu's hammering broke out in anger when he mounted the tribune. He denounced the Tardieu newspaper, he denounced his political past and his political aspirations, but of defense of his Ruhr policy in reply to Tardieu Poincaré had scarcely a word.

In his peroration he appealed to the Chamber not to let the Germans believe by words or acts that France was in a hurry for settlement. That would show weakness in the position, which M. Tardieu seemed to admit by supporting it with his vote.

On this appeal the Chamber voted for the Government with a total that looks well if figures alone are considered. But in the lobbies the opinion that the Government received a shaking from which it will not easily recover was voiced. Though the debate was on the Ruhr, it was internal politics which was really at stake, and there the Government's position is immensely weak, though the issue will not come for yet a while.

Poincare Defies Critics.

PARIS, May 29 (Associated Press).—Any doubts as to the solidity of Premier Poincaré's position were set at rest tonight when the Chamber of Deputies, by a majority of 438, expressed confidence in him and his Government and voted the money needed to carry out his policy in the Ruhr.

Only the extreme Left voted against the Premier. His other critics did not even resort to the common practice of abstaining, but added their vote to the Premier's triumphant majority. The vote was 505 to 67 and the amount of the credit 35,800,000 francs for the expenses of the Ruhr occupation for June.

The debate on the subject took on the appearance of an assault on the Poincaré Cabinet. M. Tardieu severely criticised the Government's methods and demanded of M. Poincaré whether he would change them, at the same time declaring to the chamber that he would vote for the appropriations.

The Premier showed plainly that he interpreted this method of debate as an attempt to shake the Cabinet without immediately overthrowing it. He called on M. Tardieu and his friends to vote as they talked, and said he would not admit that orators from the Speaker's stand would shake the confidence of the country in the Cabinet, then come down and reassure him with their votes.

This summons to the opposition to come out into the open put the chamber into a dilemma; many of the Deputies showed by their applause that they approved of M. Tardieu's words, yet were not ready to attempt the overthrow of the Poincaré Ministry.

While speakers discussing the provisional appropriations were making severe attacks on the Senate for holding up the budget and blocking legislation passed by the Chamber, the Communists staged a demonstration in honor of André Marty, Paris Municipal Councilor, and a leading Communist, who has just been elected to a minor office for the thirty-sixth time, although he is in prison in connection with the mutiny of French sailors in the Black Sea during the war.

The Communists brought in a banner several yards long and eighteen inches wide, with the word "Amnesty" printed in big letters on it, and tried to spread it out in front of the Chamber. The members of the Right and Centre rose indignantly and the ushers rushed up and seized the banner. Spirited verbal exchanges followed, the altercation continuing some twenty minutes.

The advance of funds to Poland and Rumania by the French Government was scored by the Socialist Deputies during the debate in the Chamber.

André Berthon said he would like to ask Louis Loucheur, whom he termed a "former and future Minister," where France would find the money to pay her debt to the United States if she continued advancing such sums while her finances were in their present deplorable condition.

POINCARE GOING TO BRUSSELS.

He Plans to Confer on Reparations There Next Week.

PARIS, May 29 (Associated Press).—In accordance with the Belgian Government's wish, Premier Poincaré today notified Foreign Minister Jaspar that he would go to Brussels on Wednesday of next week for further conversations on the Ruhr situation.

BRUSSELS, May 29 (Associated Press).—The Belgian Government's suggestions on German reparations which have been submitted to France permit of the formation of a practical program for the commercialization of the German debt which certain French circles are accused, notably in England, of wishing to maintain indefinitely as a political debt.

Official circles here do not seek to hide their discontent over what are declared to be indiscretions committed in Paris in divulging the trend of Belgium's proposition, which it was hoped to keep secret until the coming meeting of the Premiers of France and Belgium.

GERMANS ARE VEERING TO INDUSTRIALISTS PLAN

Berlin Press Generally Favors It, and the Labor Opposition Is Weakening.

BERLIN, May 29 (Associated Press).—With the publication of the official text of the industrialists' guarantee proposals to the Government, criticism of their program has become considerably modified, and a large section of the press is inclined to view the League's platform as materially contributing to the reparations solution sought by Chancellor Cuno.

While the editorial comments assume that the present draft does not represent the extent to which the industrialists and the financial, shipping and agrarian interests will finally be pressed into service by the Government, there is a marked concurrence on the part of the bourgeoisie journals that the "prerequisites" designed in the industrialists' statement as a condition of their participation in the gold guarantees are wholly warranted in the light of the past conduct of the reparations problem by Germany and the Entente.

"We are heartily tired of pouring gold values into a barrel without a bottom," the Kreuz Zeitung declares in connection with its demand that an end be made to temporizing policies on reparations and the system of periodical assessments heretofore pursued.

Neither the United Socialists nor the powerful Federation of Labor Unions have yet indicated their official attitude to the industrialists' program, and confined their present criticisms to a prompt rejection of any attempts to "perforate" the eight-hour law. To a large extent the industrialists have effectually disarmed the radicals' criticism in advance, in that their memorandum lays stress on concurrence with the internal financial and economic reforms promised by the Wirth Government in its note of Nov. 14 to the Reparation Commission.

This program, which was one of the last official utterances of the Wirth Cabinet on the reparation problem, was largely inspired and stanchly supported by the Socialist members of the Wirth Ministry.

Chancellor Cuno is devoting his entire time to extensive parleys with the leaders of representative industrial, economic, commercial and agrarian interests and has entered upon a comprehensive study of the question of guarantees and the manner in which they can be secured through legislative enactments.

Rudolf Havenstein, President of the Reichsbank, testified today at the first meeting of the Reichstag committee appointed to investigate the measures taken to support the mark.

The bank President said the failure of the Reichsbank's efforts to sustain the mark dated from the failure of the public to subscribe adequately to the recent dollar loan. This, he said, had resulted in continuance of the run on the foreign currency market, so that the public had unconsciously brought the Reichsbank's efforts to naught.

Herr Havenstein also gave confidential information as to the sums employed by the Reichsbank in supporting the mark.

Tageblatt Denounces the Offer.

Copyright, 1923, by The New York Times Company.
By Wireless to THE NEW YORK TIMES.

BERLIN, May 29.—The newspapers outside of the nationalist and industrial organs advise the Government not to accept the offer of the National League of German Industry, at least not in its present form.

The Tageblatt says that the language of the National League is that of dukes and dukelets, princes and princelings of the medieval German Empire in their replies to the Kaiser's requests for contributions to the Empire's household expenses. These vassals had long become independent and shamelessly blackmailed the Kaiser, exacting new privileges often only for mere promises to do their duty to the Empire.

"Do steel kings and coal barons wish to imitate the medieval princelings; do they wish to grab the last assets of the State to make them subservient to their own interests?" the paper asks, continuing:

"The Government may accept the industrialists' offer, but without any conditions. The Government alone has the right to act and speak for all interests, and must not tolerate any wire-pullers behind the screen, be they capitalists or laborers. There must be no bargaining, no secret deal between the Government and industry. These matters must be lawfully settled by parliamentary action, to which industry, like any other part of the German community, has to submit.

"Vague offers of rather small contribution toward reparations, but much over-estimates the return on State properties and institutions when it expects them to contribute 500,000,000 to 1,000,000,000 gold marks annually!"

The newspaper denies that the railroads and State properties can yield any such returns as the industrialists estimate. It continues:

"The League offer represents not even the amount industry gained by the national catastrophe from the savings of the people who are starving today.

"Very much the same may be said of agriculture. Our Junkers and even peasants likewise have profited from the national calamity and paid off mortgages and debts with worthless paper money. According to careful calculations, agriculture profited by fully 18,000,000,000 gold marks in this manner, which should yield 900,000,000 interest annually. Add to this enormous profits which the agrarians exact from the rest of their countrymen for their products, and you may get some idea of what industry and agriculture could do for the fatherland."

FOUND WORLD COURT IGNORED IN KANSAS

Senator Curtis, Back From Home State, Says Taxes and Rail Rates Hold Precedence.

FORD BOOM LACKING THERE

Republican Whip Predicts Harding's Re-election Unless Prosperity Disappears.

Special to The New York Times.

WASHINGTON, May 29.—According to Senator Curtis, the Republican Senate whip, who returned to Washington today, Kansas is showing interest only in domestic questions, such as taxes, the reduction of railroad rates and general conditions affecting prosperity.

"I was in Kansas for over two weeks," he said. "I interviewed men in touch with public thought in forty-five counties. None of them had anything to say as to the World Court. They appeared to be vitally interested in their own future and wanted to know what Congress would do as to taxes and the railroad situation.

"By this I do not want to infer that Kansas lacks interest in the proposal that the United States should join the World Court. In fact, I think with the rest of the country, that Kansas is disposed to see the United States enter the World Court, provided it can do so with reservations which will make it certain that it does not bring the United States into the League of Nations.

"At the proper time Kansas people will make their voice heard as to our participation in world matters. But at the present time the people are not talking politics. They are interested chiefly in their own prosperity and want to know what the next Congress will do as to railroad rates and taxes.

"They appear to be very prosperous at present in all sections of the State. The wheat crop in some sections will be bad, due to dry weather, but this loss will be made up by the planting of corn.

"Kansas is suffering greatly from the lack of railroad facilities. There are three lines in the State in the hands of receivers. Two of these, reaching into the fruit and wheat belts, are not moving a wheel, while the third is operating inefficiently.

"The sentiment as to the railroad situation in my State, therefore, is a very vital one. The people need good service and plenty of cars during the crop movements, and this they have not got at the present time. Trucks are being used to make up for the loss of railroad service. This is very costly and inconvenient.

"I think that the people would like to see the railroads consolidated, as proposed by the President. What they want chiefly is good service and reduced rates. If they should get these two things they would not be particular as to how they obtained them."

"Did you hear any talk in favor of Ford for President?" Senator Curtis was asked.

"Yes; I heard one man say that in his county some one was going to start a Ford club," he replied. "I failed to find all the Ford sentiment that others are talking about."

"What is the Republican situation in Kansas?"

"All factions are united on Harding for the renomination. The voters are not talking in such an affectionate and absorbing way of President Harding as they did of McKinley and Roosevelt. But they are for him. They have respect for his Administration, and recognize that he has done well in a difficult time."

"Then you think that he will be renominated?"

"I think that he will be renominated without any real opposition and reelected."

"Will his election come if the country is not enjoying its present prosperity?"

"No; if the country, now enjoying more than normal prosperity, should rush into a panic next year Mr. Harding could not hope to win. But such a condition cannot take place, and we are sure to have reasonable prosperity, if not better conditions than at present."

Senator Curtis said that he favored the World Court with reservations which would keep the United States out of the League.

COPELAND SAYS WE LIVE IN A FOOLS' PARADISE

Prosperity Here Will Flee Unless Europe Gets Work, He Declares in North Carolina Address.

RALEIGH, N. C., May 29.—Americans are living in a "fool's paradise," Senator Royal S. Copeland of New York said in an address today at the annual commencement exercises of North Carolina State College. In certain lines in the United States, he said, prosperity was evident, but the idleness of the rest of the world should convince the people that the good times were likely to be transient.

Senator Copeland renewed his plea for the calling of a business and economic conference to include all nations and from which all political differences would be barred. The plan of joining the World Court advocated by President Harding, he said, was "one of the ingredients of a prescription which might save the world," but it would be "no more a panacea for the distress and unhappiness of mankind that is a single sip of water enough to save a man dying of thirst."

"President Harding," Senator Copeland continued, "has said he will have nothing to do with the League of Nations—but no statesman or humanitarian should forget the elementary problems of existence, problems which are pressing upon us day by day.

"The business, the industry, the commerce of the world must be re-established. What statesmen should do, it seems to me, is to find the least common denominator upon which they can agree, and then proceed to settle the world's economic troubles by the accepted formula."

ADAMS RAPS CRITICS OF COMMITTEE SLUR

Continued from Page 1, Column 3.

such interests and publications are displeased with the Republican national organization is because it stands with the 16,000,000 voters who in the 1920 election voted against the League of Nations and European political entanglement. The vote came at the close of a campaign in which these were the leading issues discussed. The vote represented the mature and deliberate decision of the American people.

"The Republican Administration came into full power, armed with that mandate and pledged to observance. This pledge it has faithfully kept. The Republican National Committee has consistently supported the foreign policy advocated by the Republican Party in the 1920 campaign.

"The American people are still of the same mind they were in 1920, notwithstanding persistent misrepresentations to the contrary, and the events of the last two years fully confirm the wisdom of their decision.

"The organizations and publications referred to would disregard the mandate of the people in 1920 and depart from the approved policy of the United States since the Administration of Washington. They have an obsession to get this country entangled in foreign embroilments. They believe it should use its resources and, if necessary, its young men to further the interests and carry out the purpose of certain European countries.

"The interests and organizations which advocate these things are well financed. Their machinery for written and spoken propaganda is tremendous and tireless. The publications, representing them and in sympathy with them, are vigilant and ably edited. They view every public problem—be it the tariff, law enforcement, foreign loans or whatever else—from the standpoint of foreign interests.

"On all questions the Republican National Committee supports the American side of the discussion. In taking that position it can hardly expect the support of those organizations which favor the European side.

"Being opposed to joining the League of Nations, to meddling in Europe, to becoming entangled in foreign politics, does not mean isolation. America has never been isolated, yet America has always kept aloof from European entanglements. America has been ever ready to assist European countries, provided that assistance could be given without involving us in European politics. America has always maintained the most friendly relations with Europe and enjoyed its confidence and respect because we were not a party to its political disputes and inherited hatreds.

"Cultivating the most friendly relations possible with every foreign nation, consistent with our interests and our best traditions, is the American policy, as it is the policy of the Republican Party. It is also the American as it is the Republican policy that no foreign nations or foreign propaganda should determine for us just what our foreign relations should be. All Republicans may rest assured that the Republican National organization shall remain true to this policy and that it will continue to review and discuss public problems from the standpoint of America First."

LEAGUES FOR PEACE ANNOUNCE MERGER

Allied Loyalty Organization Consolidates With National Civic Federation.

PARKER ENDORSES ACTION

Declares Move Will Aid Fight Against Propaganda Likely to Endanger World Relations.

The Allied Loyalty League, which was founded after the war to promote friendliness between the United States and the Allies, has been merged into the National Civic Federation, it was announced yesterday. The consolidation was proposed by William M. Sullivan, Chairman of the Executive Committee of the league, in a letter to Alton B. Parker, President of the federation. Mr. Sullivan said his Executive Committee had decided that members of the league could accomplish more by associating with the federation. The purposes of both organizations, Mr. Sullivan pointed out, were the same.

In his reply, Judge Parker said that the proposition had been heartily approved by the Executive Council of the federation. "Our domestic peace and prosperity," said Mr. Parker in his letter, "depend in a large measure upon our foreign relations and when any foreign group or Government seeks to influence public opinion in this country with a view to controlling the conduct of public officials in a manner detrimental to the interests of the United States, or estranging us from nations which were associated with us in the fight against the imperialism of Germany, it is the duty of all good citizens to call public attention to such efforts and endeavor to counteract their baleful influence. That is the only practical way in which an organization like the National Civic Federation can aid in the maintenance of international amity.

"The high aims of the Allied Loyalty League, as given in your letter, 'the maintenance of a greater spirit of true Americanism as expressed in active loyalty to American institutions and ideals and devotion to America's cause' and 'the combating of propaganda and rumors likely to disturb or endanger the peaceful conduct of domestic affairs or to weaken friendly international relations,' have been and are primary objects of the National Civic Federation."

The Allied Loyalty League was founded by Mrs. Charles H. Ditson. Its first President was James M. Beck. Among its members were Cardinal Gibbons, Elihu Root, General Pershing, Bishop Manning, Governor Smith, William Fellowes Morgan, Agnes Repplier, the Rev. Ernest M. Stires, the Rev. Henry van Dyke, Robert Underwood Johnson and Rabbi Joseph Silverman.

RUSSIAN REFUGEES END STOKERS' STRIKE

Return to Fire Room of Transport Merritt When Filipino Relief Crew Comes to Aid.

MANILA, May 29 (Associated Press).—The "strike" of the Russian fire-room crew on the American army transport Merritt, en route from Manila to San Francisco with 540 Russian refugees, has been settled and peace now reigns supreme, according to wireless messages received today from Captain Randall, in command of the transport.

Before leaving Manila, a Russian crew was assigned to the Merritt's fire room. But it appears the Russians were unable to maintain steam in the vessel's boilers and Saturday, about 100 miles from Olongapo, the new fire tenders "threw up the sponge" and quit. Captain Randall was forced to turn back and wireless for a Filipino fire-room crew.

On Sunday the army mine planter Harrison left Corregidor with twelve Filipinos, all former members of the Merritt's fire-room crew. They were transferred to the transport that night and the Merritt resumed her voyage.

The arrival of the Filipino fire-room veterans, Captain Randall wirelessed, settled all difficulties and the Russians are now working in harmony with the crew.

FAVORS CONVENTION MOVE.

Merchants' Association Wants Both 1924 Party Gatherings Here.

The Merchants' Association of New York favors holding the national conventions of the two great parties in this city next year, says a statement issued by the Executive Committee of the Association, which adopted the following resolution:

"Whereas the Merchants' Association of New York, which has been working for the past ten years to bring conventions to the city and to secure their success, has noted with interest and approbation the movement to bring to New York the Democratic National Convention of 1924; therefore, be it

"Resolved, That the Merchants' Association, whose membership includes 8,000 foremost representatives of business in all lines in the metropolis, endorses the proposal that the 1924 conventions of the dominant political parties, as well as the meetings of the important business organizations of the Nation, be held in New York, where every facility for their accommodation, as well as warm-hearted hospitality, await the men and women attending."

BOWLES DENIES EFFORT TO INFLUENCE M'ADOO

Disavows Asking Morse to Aid in Getting Fleet Corporation Place.

WASHINGTON, May 29.—Rear Admiral Bowles, who had charge of ship construction for the Emergency Fleet Corporation during the early days of the war, denied today at the Morse trial that he proposed to Charles W. Morse that the latter use his influence with William G. McAdoo to have Bowles appointed general manager of the Fleet Corporation.

Mr. Bowles said he held a conference with Mr. Morse late in 1917, when the latter was seeking steel ship contracts for his proposed Alexandria, Va., plant and that it was his recollection that Morse had introduced the subject of the general managership.

"I did not like the conversation at all," said the witness.

"Did you tell Charles W. Morse that because he had not used his influence you entertained a feeling of resentment against him?" asked Nash Rockwood of defense counsel.

"I never did," was the response. Mr. Bowles added that in advising against awarding a contract to the Alexandria plant he was influenced by his "duty to the Government."

He also denied that he had told Morse that because of the latter's failure to answer a letter signed by Rear Admiral Capps, then general manager of the Fleet Corporation, he would undertake to hold up payment to the Groton Iron Works on account of steel ships building there. He refused to swear, however, to this.

Mr. Bowles testified that he tried to dissuade Morse from starting a plant at Alexandria because of the difficulty of getting competent workmen and for other reasons.

Evidence was given that a contract for the construction of twelve steel steamships at the Alexandria plant was awarded to the Groton Iron Works over the objection of Bowles, and that he recommended that the request of Colin H. Livingstone, President of the Alexandria plant, that the Fleet Corporation make an advance of $1,300,000 on account of the twelve ships for use in completing the shipyards be denied.

GREECE HONORS HEROES OF NEAR EAST RELIEF

Bestows War Cross on Five Americans Who Died and Lauds Their Sacrifice as Unprecedented.

Copyright, 1923, by The New York Times Company.
By Wireless to THE NEW YORK TIMES.

LONDON, May 29.—In observance of the American Memorial Day the Greek Government has announced the award of the War Cross posthumously to the following five Americans who died in the service of the Near East Relief during the refugee evacuations in Asia Minor:

Lester J. Wright of Waukesha, Wis., killed at Aleppo by bandits on Oct. 27 while conveying orphans.

George J. Williams of Foxboro, Pa., died of pneumonia at Marsovan on Dec. 10, while escorting refugees.

Robert E. Wilson of Morningsun, Iowa, died of typhus at Meraina on March 5.

Oliver Crawford of Boston died of typhus at Trebizond on April 9.

Charles Flint of Syracuse, N. Y., died of typhus at Constantinople on May 20.

An official statement says:

"This is a roll of honor without precedent. The American effort in behalf of the refugees of Asia Minor is the most outstanding act of organized altruism in history. These names constitute a glorious page in the annals of Greece, whose million refugee survivors of the horrors of the Asia Minor evacuations are living witnesses they did not die in vain."

SEMINARY GRADUATES 48.

Dr. F. H. Knubel Speaker at Biblical Commencement.

The twenty-third annual commencement of the Biblical Seminary at Lexington Avenue and Forty-ninth Street was held last evening in the Central Presbyterian Church, Madison Avenue and Fifty-seventh Street. The Rev. Dr. Wilbert W. White, President of the seminary, presided. The commencement address was delivered by the Rev. Dr. Frederick H. Knubel of this city, President of the United Lutheran Church in America. His topic was "Our World and Its Better Education."

There were forty-eight graduates. Eleven completed a course in the Department of Theology, twenty-one in the Department of Religious Education and sixteen in the Department of Missions.

The annual reunion of alumni and former students took place yesterday morning at the seminary, and this was followed by an alumni luncheon. In the afternoon there were alumni vocational conferences.

Mary Landon Baker Sails.

Among the passengers who sailed yesterday for Cherbourg and Southampton on the Cunarder Mauretania was Mary Landon Baker and her mother Mrs. Alfred L. Baker of Chicago. Miss Baker, who refused at the eleventh hour to marry Allister McCormick, declined to be interviewed or photographed.

HARDING VERY BUSY PREPARING FOR TOUR

Conference With Governors on Dry Law One of Few Events Before He Goes to Alaska.

OUTSIDE SPEAKING BARRED

Tentative Itinerary Allows Him About Two Weeks' Stay in the Far North.

Special to The New York Times.

WASHINGTON, May 29.—Although he will not start for more than three weeks on the tour which will take him to Alaska and back home by way of the Panama Canal, President Harding has begun to clear up pending public business so as to leave nothing undone before he leaves. He is busy in conferences with public officers, and it was announced today that he would not accept out-of-town invitations between now and the tentative date set for departure, June 20. It is likely that he will keep an engagement to visit Wilmington, Del., on June 2, to be inducted into the Tall Cedars of Lebanon.

The President let it be known today that he would have his long-contemplated conference on prohibition enforcement with Governors of States before he left for Alaska. Since he wrote his recent letter on prohibition to a citizen of Newburgh, Mr. Harding has been accepted as an outspoken advocate of the strictest prohibition enforcement, and it is taken for granted that the Republican Party will follow his lead in its declaration on the liquor question in its political platform for the campaign of 1924. The purpose of his conference with Governors is to devise means of uniform cooperation between the Federal Government and the State Governments for making the Volstead act effective.

Whether Governor Smith of New York will attend the conference is not known here. The supposition is that he will attend if he vetoes the Mullan-Gage law repealer.

Itinerary Not Yet Ready.

The detailed itinerary of the President's tour will not be ready for a week or more, the President told callers today. The plan of his journey has been outlined, but is subject to change.

The President's first stop will be St. Louis, supposedly the centre of opposition to the League of Nations in both the Democratic and Republican Parties, where he will tell why he desires the United States to become a member of the League's World Court. Thence he will go to Kansas City, Hutchinson, Denver, Salt Lake, Helena, Boise and Seattle. From Seattle he will depart for Alaska on the Marine Corps transport Henderson, making a stop at Vancouver, B. C.

The President will be in Alaska less than two weeks. The tentative itinerary calls for returning to Seattle or Portland, according to present plans, although consideration has been given to visiting Portland on the outward journey, and on his return going directly from an Alaskan port to San Francisco. From San Francisco he will visit Los Angeles and San Diego, and will leave the latter on the Henderson or a Shipping Board vessel.

To Go Through Panama Canal.

The homeward voyage will take the Presidential party through the Panama Canal, with the prospect of a short stop in Porto Rico. If the Henderson is used, she will proceed up the Potomac and land the President here.

The length of the President's absence is stated to be "about two months," which would mean his return to Washington about Aug. 20, but it is reported that he may be absent from the capital until early September.

According to present intentions, Mr. Harding will make twelve to twenty speeches while he is absent. While he will speak of his World Court proposal and discuss international questions, he intends to devote his addresses mainly to domestic issues, with particular stress on the transportation problem.

TWO DIE IN THE SUBWAY.

Death on Platforms Follows Collapse in Trains.

Two men suffered apparent heart attacks while riding on subway trains last night and died after having been assisted to station platforms.

A man about 70 years old, thought by the police to have been J. Cayard of Rockville Centre, L. I., with an office or a business at 260 West Broadway, died on the downtown platform of the Woodlawn Station of the Jerome Avenue subway. The body was taken to Fordham Morgue.

John Haas, 57 years old, an upholsterer, of 806 Liberty Street, Union Hill, N. J., became ill on a west side subway train and collapsed when he left the train at the 137th Street station. Patrolman Wickersher of the West 152d Street station summoned Dr. Julius of Knickerbocker Hospital, who pronounced Haas dead.

PLAN TO RUN FORD AS AN INDEPENDENT

Continued from Page 1, Column 4.

in Detroit today for a brief visit, but insisted that he was not interested in national politics. He said that he would go to Dearborn for a chat with Mr. Ford before leaving, but that his Ford visit had nothing to do with the political situation.

"I am in the motion picture business and not in politics," he said. He added that his present tour of the country had to do with investigation of big industries to gain ideas that may be utilized in the movies.

Officers of the Dearborn Club, who have been booming Ford say that they have never received definite assurance from him that he would accept the Presidential nomination if it were tendered, but called attention to the fact that he has been cognizant of their efforts in his behalf for many months and has made no move to discourage them.

Club Is Planning Petitions.

"If the American Economic League, now holding a national conference in Omaha, fails to assume the leadership of a national third party campaign for Ford we are ready to go it alone," one of the responsible officers of the club said today. "What we want most is to get Ford's name on the ballot. This can be accomplished, we believe, through initiatory petitions. The club is considering circulating such petitions to make Ford an independent candidate.

"If the American Economic League sponsors the Ford campaign, that, of course, would be preferable, for it would bring the strength of a national organization to bear. We propose to get busy just as soon as that conference ends."

Another spokesman for the club said:

"Despite his running as the Democratic candidate in the Michigan Senatorial campaign in 1918, there has never been any question in our minds that Ford at heart is a Republican. In the Ford biography, which is understood to have been approved by Mr. Ford, he is pictured as a Republican. Still, the Republican nomination seems more difficult to get than the Democratic nomination, for Ford has never been a conspicuous partisan.

"We don't believe there is any question that he would accept the Republican nomination. He probably would prefer a third party campaign to a scramble for the Democratic nomination."

The Dearborn Club is working on three plans. First will come the distribution throughout the country of Ford lithographs. The Executive Committee met today to prepare for this campaign. It is planned to send broadcast thousands of the pictures in the expectation that they will be placed in the windows of American homes.

Says Ford Is Not Furnishing Funds.

"Who is financing the preparation of this material?" an officer of the club was asked.

"The club is," he answered. "Mr. Ford has refused to spend any money in this cause."

The second project is the employment of national organizers. While this plan was turned down at a recent meeting of the club's executives on the ground that the time had not yet arrived for it, the decision has been reconsidered and at the next committee meeting favorable action is looked for.

The club is also planning a mass meeting in mid-June at Dearborn to discuss the campaign and plan future action. The call for this meeting will be issued soon.

Farm-Laborites Want La Follette.

Special to The New York Times.

BALTIMORE, May 29.—A dispatch to The Sun from Washington says:

"An effort to get down to cases in the matter of a third party in next year's Presidential fight is to be made by the Farmer-Labor Party in a national convention which is to meet in Chicago on July 3. Officials of the party claim there will be upward of 2,000 delegates in attendance.

"The business of the convention will be to lay a foundation on which the various elements discontented with the two old parties may consolidate. That is a very large undertaking.

"They hope by starting early and working hard to be able to make an impression on Senator La Follette. They want him to be their candidate next year and they want him to swing his following throughout the Northwest and West behind their party.

"People are asking whether the party will bid for Henry Ford as a candidate if it cannot get Senator La Follette. The answer is that while the party may do so, some of its leaders are distinctly cool toward Mr. Ford."

Here's a wonderful Coal Pocket for You—

175 feet on the Gowanus Canal—one of the busiest small waterways in the U. S. A. The Canal has entrance to the Lower Bay—beyond Governor's Island—and runs its busy way to Butler Street.

The Big Oil Companies are all located on Gowanus and it's a great location for manufacturers of building materials. It's been a great location for the Knickerbocker Wagon Shops, but we've outgrown the space.

The Knickerbocker Shops, now offered for sale, have a frontage of 175 feet on the Canal; 92 feet on Bond Street; 209 feet on 4th Street, Brooklyn. Telephone Nevins 2740.

Knickerbocker ICE Company

MATOAKA Claims Did Not Make Thousands of men smoke MATOAKA Tobacco and Cigarettes—exported for years and commanding world-wide popularity—but that downright quality that all smokers discover in every puff.

A. Schulte 248 Cigar Stores [illegible] And Growing

RATES

RUMORS to the effect that there has been a general advance of rates at Briarcliff Lodge are unfounded. Changes have been standardized, but not increased.

Experienced travelers, accustomed to the prices of the highest grade resort hotels, are frequently surprised that it is possible to furnish accommodations so luxurious at such sensible rates.

And there is no mystery about them. A booklet and giving rates will be mailed gladly to any prospective guest.

Chauncey Depew Steele, Proprietor.

Briarcliff Lodge AT BRIARCLIFF MANOR in Westchester County, New York [illegible] Minutes from 5th Avenue.

Memorial Day

The same tender feelings for our beloved who have passed on is delicately expressed by our floral remembrances.

A phone call to Vanderbilt 9030 will receive our usual efficient attention and your wishes will be carried out.

Fleischman [illegible] 5th Avenue and 46th Street Ritz Carlton Block

The House of Superior Flowers

"Convenient to Everywhere"

RITTENHOUSE HOTEL 22d & Chestnut Sts. Philadelphia, Pa.

A hotel of the highest type catering only to the best patronage

Rooms with hot and cold running water $2 up
Rooms with bath $3 up

Club Breakfast, 50c up; Special Luncheon, 75c; Evening Dinner, $1.25; As well as service a la carte. Music During Luncheon, Dinner and Supper.

WAR'S ZERO HOUR

How the Irish Guards fought in the World War, the ebb and flow of battle, the terrors and humors, the breathless days in the trenches, told by Rudyard Kipling, as only he can tell a soldier story, in a new history, appearing in part in The New York Times Magazine Section every Sunday.—Advt.

TELLS HOW AUSTRIA IS HELPING HERSELF

Chancellor Seipel Describes the Measures of Economy in State Expenditures.

CURRENCY IS STABILIZED

Executive Acknowledges American Sympathy and Hopes for Subscriptions to League Loan.

Copyright, 1923, by The New York Times Company.
Special Cable to THE NEW YORK TIMES.

VIENNA, May 29.—Dr. Ignatius Seipel, Federal Chancellor of Austria and formerly leader of the Christian Socialist Party, has since his accession to power shown high qualities of statesmanship recognized by all the world. It is certainly a remarkable fact that a State which has begun its independent political life under the influence of a strong Socialist party should by force of circumstances have fallen under the leadership of a Roman Catholic priest.

In the course of a conversation with THE NEW YORK TIMES correspondent today the Chancellor made the following statement:

"Of all the encouraging facts sustaining the hope that our work of reconstruction, so meticulously begun, will lead to the desired result, one of the most important appears to be the moral sympathy we have found in the United States.

"American policy and the American public have of late years become tired of European matters. From the transactions in Legislatures and the stand taken by leading newspapers we learn that a high degree of resentment is felt regarding the conduct of European States, which, instead of devoting themselves solely to the work of economical reconstruction after the fearful ravages of the World War, still in too many cases pursue a policy of racial passions and vituperation.

He Cites Praise from Americans.

"Many Americans whom I have met in the course of the last few months have expressed their keen disappointment at this and have given me to understand that the American nation and its leaders would not devote their attention to European affairs until this cloud was removed from the horizon of European politics. These men, who have made an exhaustive study of our conditions, and more especially of the progress made in our work of reconstruction, also expressed their satisfaction at having found in Austria a State which was moving along a different course and was giving an object lesson of pacific and reasonable policy.

"I should not like to seem to be returning a good opinion with flattery in confessing that in all our measures of reform we were always guided by this idea—to let us proceed in the manner as sound American common sense would dictate. It stands to reason that in our quest for models we should have turned our eyes to the country in which preeminent achievements in the sphere of economic reforms were of every-day occurrence, and where the spirit of the people most easily adapted itself to measures requiring daring conception and irrepressible pertinacity in execution.

"When the present Government of Austria came into power it was at first confronted by a terrible economic chaos. It realized at once the futility of antiquated measures. The League loans has given us a term of two years within which to carry out a program of reconstruction—a short term, indeed, for the task of such magnitude. Of the two years so far five months have elapsed. We have utilized this time to advantage and done everything that could reasonably be expected—in some respects even more than Geneva originally demanded.

Notes Stability of Austrian Currency.

"The Austrian crown has remained stable during this time; indeed, ours is the only stable standard in Central Europe, which may be attributed to the fact that on the one hand the new bank of issue has strictly adhered to its by-laws, while on the other hand the Government and National Assembly have become fully aware of the necessity of abstaining from stopping gaps in the budget by issuing notes without limit.

Civil Service List Reduced.

"Another matter I should like to refer to is the problem of the civil service. We have planned to reduce the number of State employes and governmental workers from about 250,000 to 150,000. Up to date we have dismissed some 40,000, and it was shown that the public, calling our intentions, was willing to end its support.

"Just now we are about to effect a thoroughgoing reorganization of our railways and to reconstruct traffic on a purely commercial basis. A similar course will be followed in all other departments hitherto operated by the State. In this manner we expect to combat the causes of the State deficit.

"These achievements have already rekindled confidence in the State and its future. Even before receiving one cent of foreign money the Austrian public supplied by its own means capital for the establishment of the new bank of issue, and nearly every week other considerable amounts from Austrian savings are contributed for national purposes.

"We have also succeeded in winning the confidence of European financial circles. This became manifest some weeks ago, when, even before the subscription for the big League of Nations loan, we took up a provisional credit of £2,350,000, which operation was repeated with even greater success on the occasion of our negotiations concerning the League of Nations credit.

"We shall feel happy if likewise the confidence of the American public is expressed by the greatest possible participation of the American public in our loan. This is not considered by us as a mere question of money, but would besides be considered as a sign that our policy had been approved and regarded as worthy of support. All Europe would consider this a practical demonstration of the fact that a peaceful and constructive policy was productive of the best results, and in this manner the American public might teach Europe a useful and impressive lesson."

$7,000,000 ESTATE SETTLED IN COURT

Daughter of John K. Stewart, Speedometer Inventor, Receives $2,400,000.

Surrogate Robert Pelletreau of Suffolk County, at Riverhead, L. I., yesterday signed four final decrees settling all litigation over the $7,000,000 estate of John K. Stewart, the Chicago speedometer inventor; the estate of his wife, Mrs. Julia E. Stewart; the estate of their daughter, Jean Stewart, and the guardianship of another daughter, Miss Marian Stewart Honeyman.

Under the settlement Mrs. Honeyman, who is the wife of Rober B. Honeyman Jr., son of a Brooklyn lawyer, receives more than $2,400,000 from the estates of her parents and sister. Martin Taylor of New York and Leander H. Lachante of Chicago are retired as Mrs. Honeyman's guardians, the Court holding that she is a resident of Illinois and of age according to the laws of the State. The application of Taylor and Lachante for appointment as administrators of the estate of Jean Stewart was denied and the Suffolk County National Bank of Riverhead designated as administrator.

SAY RAIL UNION MEN RUN OPEN SHOP MINE

Miners Strike on Issue at Coal River (W. Va.) Field of Company Headed by W. S. Stone.

Special to The New York Times.

CHARLESTON, W. Va., May 29.—Open shop operation of the Coal River Collieries Company, owned by members of the Brotherhood of Locomotive Engineers, resulted in a strike at the company's mines on Coal River today, according to Fred Mooney, Secretary of District 17, United Mine Workers. Between sixty-five and seventy-five men are out and non-union miners are being employed to take their places.

At a conference between Mooney and Warren S. Stone, Brotherhood President and Chairman of the Board of Directors of the mining company, last year, Mooney said Stone told him that mines would operate on the union basis as soon as they were opened. On this understanding union miners on strike at other mines were given permits to work at the mines.

Special to The New York Times.

CLEVELAND, Ohio, May 29.—Leaders of two powerful labor organizations were in collision today over the "open shop" question.

A strike was called by Secretary Fred Mooney of District 17, United Mine Workers, against the Coal River Collieries at Huntington, W. Va. Warren S. Stone, President of the Brotherhood of Locomotive Engineers, is Chairman of the Board of Directors of the company and other Directors are Engineers' Brotherhood leaders.

Mr. Stone, at his office here today admitted that the mines were not fully unionized, but asserted that the men had his permission to join the union if they desired. He said he had received no reports on any strikes.

"We are paying the union scale in West Virginia," he said. "In East Kentucky, where the Coal River Collieries also have mines, the miners have not been organized for twenty years, but we are paying the going rate in Eastern Kentucky."

FIVE DEATHS IN DAY BY AUTO ACCIDENTS

Taxi Driver Takes Stricken Boy to Hospital, Where He Is Found Dead.

Joseph Smith, 6 years old, of 601 East 179th Street, was struck and killed by a taxicab yesterday in Third Avenue, near Tremont Avenue, the Bronx. The taxi driver, Harry Schwartz of 1,089 Washington Avenue, said that the boy had stepped from behind an elevated pillar directly in front of his cab. Schwartz took the boy to Fordham Hospital, where he was pronounced dead.

Joseph Bertrand of 1,217 Long Avenue, Hillside, N. J., died in the Elizabeth General Hospital yesterday from injuries received when he was struck by an automobile in Hillside on Monday. The machine was driven by Henry Horemann of Point Pleasant, N. J., who was held in $1,000 bail. Horemann said that he was driving by a trolley car when Bertrand stepped into his way and was knocked down by the mudguard.

Grace Rella, 4 years old, of 159 South Seventh Avenue, Mount Vernon, died in the Mount Vernon Hospital yesterday from injuries received when run down by a motor truck on Monday. William Timbes of 215 Fifth Avenue, Pelham, driver of the truck, said the girl had run into the truck.

Struck by a jitney bus when crossing Central Avenue at Lincoln Street, Jersey City, last night, Archibald Cooper, 19 years old, of 349 Central Avenue, died half an hour later in the Jersey City Hospital. James Perritt, driver of the bus, was arrested on the charge of homicide.

While crossing Twenty-third Street at Seventh Avenue last night, Herman Rubenstein, 23 years old, of 1,423 St. Marks Avenue, Brooklyn, was knocked down by a taxicab. He was taken to New York Hospital in an ambulance. The taxi driver was Harris Meisel of 93 Lewis Street.

Eleven persons were slightly hurt yesterday when a trolley car in which they were riding collided with an automobile on Jackson Avenue, west of Flushing Bridge, in Flushing. Ambulance surgeons from Flushing Hospital attended the victims, who were able to continue their journeys.

CONFEDERATE TO HONOR GRAVES OF UNION DEAD

Attleboro G. A. R. Post Makes Captain Bishop of Virginia Associate Member.

ATTLEBORO, Mass., May 29.—A gray cape with scarlet lining appeared among the blue uniforms at the headquarters of William A. Streeter Post, Grand Army of the Republic, tonight. The wearer was a veteran of the Confederate Army. Welcomed as a comrade by the men who fought against him sixty years ago, Captain Carter R. Bishop of Petersburg, Va., with simple ceremony was made an associate member of the post. Tomorrow he will march with the twenty-six able-bodied members of the thirty-two remaining on the roll to Woodlawn Cemetery and will assist in the placing of the Stars and Stripes on each of more than 250 graves of Union soldiers.

In furtherance of a plan to make stronger the bond between Massachusetts and Virginia the school children of the two cities have been encouraged to correspond, and more than 5,000 letters have been exchanged. Memorial Day here will be devoted entirely to the soldier dead. There will be no baseball game, the golf links will be deserted and the customary races will be omitted. The red, white and blue decorations then and there are mixed with Confederate gray.

CECIL GUIDES COMMONS.

Acts as Peacemaker, Making Concessions to Opposition.

LONDON, May 29.—Lord Robert Cecil, having joined the new Government, is distinguishing himself as peacemaker between the Ministers of Stanley Baldwin's Cabinet and the Opposition. Tonight in the House of Commons he poured oil on the troubled waters when a storm loomed in the debate during the committee stage of the Indemnity bill to protect Home Secretary Bridgeman from penalties as a result of court action by the Irish deportees.

The Opposition had discovered that the bill, as drafted, could be made to cover other cases than the Irish deportations, and raised vigorous protests. Lord Robert brought about closure on the debate, but, finding that the Liberals and Lloyd Georgeans had voted with the Laborites against the Government, and that the Opposition was still in a militant mood, he yielded, and moved an amendment strictly limiting the bill to the deportation cases.

HOPEFUL OF RELEASE OF CAPTIVES IN CHINA

Powell Makes Third Parole Trip and Reports Negotiations Proceeding Favorably.

80 HURLED OVER A CLIFF

Chinese Prisoners Thrown to Death Because of Shortage of Food in Bandits' Retreat.

TSAOCHWANG, May 29 (Associated Press).—J. B. Powell, Shanghai newspaper publisher, recently paroled by the Suchow train bandits to arrange terms for the release of the kidnapped foreigners, today arrived here on his third trip from the outlaws' mountain stronghold and reported that negotiations were proceeding favorably.

PEKING, May 29 (Associated Press).—Chinese military authorities and representatives of the Shantung bandits who kidnapped a number of foreigners from the Shanghai-Peking express on May 6, are participating in direct negotiations for the release of the captives, according to advices received today by the foreign legations here.

This new and hopeful turn of affairs is considered significant in official quarters in Peking, and the departure of the International Military Commission of Investigation for Tsaochwang has been postponed until Thursday.

The commission, headed by Brig. Gen. W. D. Conner, American Commissioner at Tientsin, had intended leaving today. But the foreign diplomats considered it advisable, in view of the negotiations now progressing, to refrain from injecting any new element into the situation, and thus endangering the pourparlers. It is understood also that Marshal Tsao Kun and General Wu Pei-Fu, military chiefs of the Chihli Party, were opposed to the presence of the commission at Tsaochwang on the ground that it might interfere with the conferences now going on there.

SHANGHAI, May 29 (Associated Press).—A shortage of food in the bandit stronghold at Paotsuku before the kidnapping of a number of foreigners from the Shanghai-Peking express May 6 caused the brigands to throw eighty Chinese prisoners to death from one of the mountain cliffs, according to information received today from Father William Leafers, German priest, who has made several trips to the outlaw headquarters.

The information from Father Leafers, which came in a letter written from Lincheng, declared that the prisoners' feet were bound and each was labeled with his name and identification before being hurled to death. One of the prisoners, a woman, was thrown over with her child in her arms.

Later the bandits notified the families of the massacred captives, and relatives were permitted to remove the bodies, identification being facilitated by the tags.

Special to The New York Times.

WASHINGTON, May 29.—The State Department's latest reports from Minister Schurman at Peking indicate that the Chinese bandits are holding out for the fulfillment of the original conditions for the release of the Americans and other foreigners held captive in the mountains of Western Shantung. On the night of May 26 the bandits reiterated their five demands, which were as follows:

1. Withdrawal of soldiers.
2. The Central Government to furnish the bandits regularly with food and clothing.
3. Ten thousand bandits in the Southwestern district to be formed into four mixed brigades under the direct control of the Central Government, which should furnish arms and ammunition.
4. The Central Government to give six months' pay in advance and make good also arrears of pay, not to exceed a total of six months' pay.
5. On the consent of the Central Government to the above terms, an agreement to be drawn up between the Central Government and the bandit chief, to be signed in the presence of a representative of the Diplomatic Corps, which must act as guarantor for the proper execution of the agreement.

LABORITES DEFEAT ELECTION FUND CURB

Commons Backs Them Against a Private Member's Bill—Proposer Called a "Liar."

Copyright, 1923, by The Chicago Tribune Co.

LONDON, May 29.—The Labor Party won a minor victory this afternoon when the House of Commons by a vote of 174 against 138 refused to permit J. R. Remer, Conservative member from Macclesfield, to introduce a "Freedom Labor bill," which was intended, Mr. Remer said, to free the trade unionists from their obligation to subscribe funds for elections in support of the Labor Members of Parliament.

The discussion gave occasion for one of the usual scenes when Conservatives and Laborites both lose their tempers. Mr. Remer declared he knew of a case where a union raised £5,000 (about $23,100), of which £2,000 ($9,240) was paid by one member.

He was greeted by shouts of "The name! The name!" from the Labor benches, and as soon as he could be heard he said it was the Dockers' Union.

J. Sexton, Liverpool Laborite, who is Secretary of the Dockers' Union, jumped to his feet immediately, shouting: "It is a lie; a lie; a deliberate, atrocious lie! You are a liar!"

The speaker called on Mr. Sexton to withdraw the offensive remark and Mr. Sexton said:

"I withdraw the expression, but I repeat that it is a deliberate untruth. No such levy ever was made."

Neil McLean, Glasgow Laborite, said there is no such levy in any trade union, and the members were free to prove his assertion, but Mr. Remer did not reply.

PRAISES DR. BAKER'S WORK.

Children's Welfare Federation Calls Her Resignation a Great Loss.

The resignation of Dr. Josephine Baker as Director of the Bureau of Child Hygiene of the Department of Health is termed "an almost irreparable loss" in resolutions passed at the annual meeting of the Children's Welfare Federation in the Academy of Medicine last Friday and made public yesterday.

"In organizing the Bureau in 1908, Dr. Baker created a model that has been followed by most of the leading cities throughout the country, and by forty-two State departments of health. For twenty years she has been one of our outstanding public officials, serving the City of New York with marked devotion and ability. We congratulate Dr. Baker upon what she has achieved in public service, and the community itself upon the ideals and standards she has established."

FRIEND SAYS GEDDES IS NOT SERIOUSLY ILL

Sir John Henry, Recently His Guest, Denies That the Ambassador Wishes to Retire.

Special Cable to THE NEW YORK TIMES.

LONDON, May 29.—Sir John Henry, who has been on visit to Sir Auckland Geddes at the British Embassy in Washington, returned to London yesterday. In an interview he referred to the conflicting statements circulated regarding Sir Auckland.

"When I left America," he said, "Sir Auckland was by no means seriously ill. It is true he is suffering from severe eye-strain. Sir Auckland will leave Washington during the next week or two and will visit England in order that he can take a thorough rest.

"As far as I am aware, the reports which have been published to the effect that Sir Auckland has been for the past year anxious to be relieved of his duties as British Ambassador at Washington are entirely without foundation. Although the work is arduous and is naturally something of a strain, even to a man of fine vigor, Sir Auckland is in excellent health generally, and a few weeks' rest, he is sanguine, will overcome the eye trouble, which is due to overwork. For some time he has contemplated taking a holiday in England, but has been detained at the Embassy on important duties."

While in official circles yesterday there was no confirmation of the reports of the retirement in the near future of Sir Auckland Geddes from his Washington post, there was further gossip as to his possible successor.

Sir Auckland has never hinted that he wished to be relieved, and his great success as British Ambassador to the United States has given the Government every reason to wish that he continue his service there. Nevertheless, the Star's political correspondent said last night:

"While it is true that Sir Auckland is not likely to prolong his stay in Washington over this Summer, he has not resigned. No definite offer was made to Austen Chamberlain on Saturday, but the diplomatic field was mentioned to him in the knowledge that a Washington vacancy would occur in the course of the year. Mr. Chamberlain is, however, not surrendering his interest in domestic politics, and the Prime Minister will have to seek elsewhere. It is possible that Winston Churchill may be approached."

IAN HAY IN DEBATE WITH SINCLAIR LEWIS

Two Authors Discuss 'Main Street and High Street' Before a London Audience.

Copyright, 1923, by The New York Times Company.
By Wireless to THE NEW YORK TIMES.

LONDON, May 29.—Major Beith, better known under the pen name of Ian Hay, and Sinclair Lewis took part tonight at the London School of Economics in a debate on "Main Street and High Street." The debate was in aid of the London hospitals.

In this country, said Major Beith, people still cherished a sneaking affection for a literary hero with aristocratic connections. In these ultrademocratic days, it was true, the hero need not be exactly a Duke, but at any rate he must be sufficiently well connected to be able to get into the royal enclosure at Ascot without "wangling."

In America, on the other hand, he said, they rather leaned toward the self-made hero, the man who started life in some simple, unpretentious, red-blooded, 100 per cent. calling, such as that of the Nebraska farmer's boy, who descended upon New York like a meteor and devoted the rest of his maturity to creating periodical panics in Wall Street.

Mr. Lewis expressed disapproval of what might be termed the anti-American passages in the English press and on the stage. Americans would love England, he said, if Englishmen would get over their complete superciliousness.

"I love England," he concluded. "I hope to be allowed to love England."

The Chairman, Sir William Beveridge, said he thought Englishmen were as conceited and pleased with themselves as Americans were, but "We do not say so much about it ourselves." (Laughter.) He thought that sometimes Americans were oversensitive to foolish criticism by foolish people.

INSISTS HE CAN PAY BILLION FOR SHIPS

Continued from Page 1, Column 5.

that this is not the first time the Government has been offered $1,000,000,000 for Shipping Board vessels and that this particular offer was more than three times the inventoried value of the Government merchant fleet based on present world market prices for ship tonnage. Chairman Lasker stated that the board knows nothing of the financial support that the maker of this offer can command and that the bidder had not yet disclosed his connections or the syndicate he may represent.

To Give Up Ships if Payment Not Met.

The billion-dollar offer was contained in this communication to the Shipping Board:

COLUMBIA POSTAL SUPPLY CO.
Incorporated 1900.
Silver Creek, Chautauqua County, N. Y., May 26, 1923.

The United States Shipping Board, Washington, D. C.

Gentlemen: With reference to previous correspondence, we hereby offer one billion and fifty-one million dollars ($1,051,000,000) for all the ships, active and inactive, and all the other property of the United States Shipping Board, real, personal and mixed, on the following terms:

Offer subject to acceptance any time to and including July 1, 1923. Payment of fifty-one million dollars ($51,000,000) to be made on Oct. 1, 1923, and fifty million dollars ($50,000,000) yearly thereafter until the entire sum has been paid. Payments to be made quarterly in amount $12,500,000 (twelve and one-half million dollars), interest on all deferred payments at the rate of 4½ per centum per annum.

We agree to operate present lines with at least as good service as that rendered by the United States Shipping Board during the entire life of the agreement.

The Government to have the right to repossess all the property at any time there is a default in payment of any part of the principal sum or any instalment of interest. Interest to be paid in full on the unpaid balance quarterly at the same time as quarterly payments are made on the principal.

The Government to have the right, however, to extend payments, but any such extensions, whether of principal or of interest, to bear interest at the rate of 6 per cent. per annum.

We are prepared to furnish a bond of $1,000,000 guaranteeing that we will sign a contract if awarded same, and to discuss any of all other details of such a contract very promptly.

COLUMBIA POSTAL SUPPLY CO.,
By John W. Slack, President.

Bid to Be Accepted if Bona Fide.

Chairman Lasker today issued the following statement:

"The only bid received for $1,000,000,000, as stated by a press association late last night, was as per attached copy.

"The bidder has not disclosed anything as to his connections or worth save what is included in the letter. The board constantly receives offers similar to this, but because of their nature when investigated nothing has come of them.

"Not one cent accompanied the offer. The $1,000,000 guaranteed to be paid down represents one-tenth of 1 per cent. down payment, and it is asked that we hold all our property intact and do nothing until next October, when $50,000,000 or 5 per cent. of the purchase price will be paid.

"While of course the board would like to sell its fleet for $1,000,000,000, it should be said in passing that $1,000,000,000 is several times the highest inventory value of the fleet the Government owns, based on present world market prices, since this inventoried value does not exceed $300,000,000.

"Of course, it would be delightful, if on investigation the bid proves to be bona fide. If so, there can be no doubt the board will make the award to the bidder."

The total number of vessels under the control of the Shipping Board is 1,381, with a total gross tonnage of 9,858,250, and of these 1,351 are steel vessels, with a tonnage of 9,482,073.

Big Bankers Here Not Consulted.

Officials of the larger banks in New York yesterday said they knew nothing of a $1,000,000,000 bid for the active proportion of the United States Government's merchant marine which was received Monday by the Shipping Board. Only a few banks would have sufficient resources to undertake such a large financing operation, and statements obtained from these banks indicated that their officers regarded the offer as much too high.

The banking fraternity was not inclined to ridicule the offer, however, and suggestions were made that there might be something behind it. A number of men of strong financial backing have been interested for some time in building up a merchant marine, and it was admitted as possible that a group might have made tentative plans of that nature without having consulted with the country's bankers.

Efforts to locate individuals who were supposedly acting in the interest of a strong financial group failed to produce any tangible results. The name of one man was mentioned in the negotiation, but he was supposedly a "dummy" used to conceal the identity of more powerful financiers.

John W. Slack, President of the Columbia Postal Supply Company, of Silver Creek, N. Y., is entirely unknown in the financial district.

HERE TO BUY SHIPS.

Germans Want Vessels to Be Broken Up After Crossing Ocean.

Among the passengers who arrived yesterday from Hamburg on the American liner Mongolia were Captain Joseph Friedmann and Bruno L. Hermit, who said they had come to purchase old steamships if the price was low enough. Captain Friedmann said the vessels would be bought to be broken up in Germany, but they must be seaworthy enough to float across the Atlantic.

Miss T. B. von Lasan, Secretary to the German Embassy in Washington, was also a passenger.

A small menagerie came on the Mongolia, including elephants, zebras, baboons, kangaroos, a giraffe and a black panther from Bhootan in the Himalayas. A wild animal seldom seen in captivity.

BEERBOHM CARTOONS STIR LONDON STORM

"Dreadful," "Disgusting," "Unforgiveable" Are Said of Caricatures of Royalty.

SOME DEMAND REMOVAL

Du Maurier Buys Wales Wedding Cartoon, Calling It "Excruciatingly Funny."

Copyright, 1923, by The New York Times Company.
Special Cable to THE NEW YORK TIMES.

LONDON, Wednesday, May 30.—Max Beerbohm's caricatures of royalty, included in the collection of his cartoons, now on exhibition here, have aroused a storm of criticism. Beerbohm has always been regarded as a licensed jester and many persons see in the cartoons in question only a subject for laughter, but others are of the opinion that he has exceeded the limits of good taste.

A cartoon, depicting the Prince of Wales as an old man marrying his landlady's daughter, is one of those most discussed, but there are eight cartoons also of the late King Edward which are regarded by some persons as too caustic in their wit.

There is one of King Edward, for instance, which, says The Daily Express, represents Edward the Peacemaker as a fat man exhibit at a fair, clad in a scant white garment, his arms, red and bulging, bared to the shoulders. In his hands a fyre is clasped and a cheap, gilt colored ring hangs like a halo over his head as if suspended by invisible wires.

One paper asserts that from some men who saw these cartoons yesterday there were chuckles, but the women raged and the room echoed with such exclamations as "ghastly," "horrible," "beastly," "awful," "dreadful," "unforgivable," "brutal," "wicked" and "disgusting."

The Star says:

"It is inevitable that the taste of some of the cartoons will be questioned. It would almost seem that this was the intent of the caricaturist."

The Pall Mall Gazette says: "There is no doubt about the matter being serious. Comments made today by responsible critics emphasize the fact that the cartoons are extremely distasteful and a blot on the exhibition. If the show is to be a success and the public taste is not to be offended, they should be removed at once."

The Evening News says: "It is the general view that Max Berbohm in the royal family section of his new caricatures is not only not amusing, but also in questionable taste."

The Evening Standard in "A Londoner's Diary" says:

"The taste of some of the royal pictures, especially the one about the Prince of Wales, is deplorable, and I am surprised that an arbiter of elegance like Max should have permitted himself such pointless vulgarity."

One paper describes the cartoons of King Edward as "Teutonically brutal."

Sir Gerald Du Maurier, the actor, does not share these views, especially as regards the cartoon of the Prince of Wales. He has bought it for $40 and says that he considers it "exorutiatingly funny" and that "anything so funny could not possibly be distasteful."

The Secretary of the Leicester Galleries, where the cartoons are exhibited, when asked yesterday if it was proposed to withdraw these to which objection had been taken, replied:

"Nobody has taken any serious view of the exhibition, but if such representation were made to us, we might reconsider the exhibition of the cartoons in question. We personally cannot see any possible reason for objection."

1,000 KILLED IN PERSIA.

Earthquakes Devastate Many Villages in Khorassan Province.

ALLAHABAD, British India, May 29.—Advices to the newspaper Pioneer from Teheran state that 1,000 persons were killed by an earthquake at Turbat-i-Haidari. The shocks covered a period of several hours. Many villages are said to have been devastated.

John Wanamaker

Astor Place at Ninth Street. Telephone: Stuyvesant 4700

THE DOWNSTAIRS STORE
Lower Prices for Standard Qualities

Store Closed All Day Today—Memorial Day

Half Price Sales
Thursday

HALF PRICE applied to Wanamaker merchandise suggests an intensely interesting occasion. In every instance we have taken the various groups from our regular stock and reduced the prices one-half or more. Observe, please, that this is all Spring and Summer merchandise — desirable, appropriate, and varied.

These are the special groups:

$5 *Pumps*, $2.45
ABOUT 3,000 pairs of women's new Spring pumps and oxfords—mostly pumps. Patent leather, black satin, dull leather and WHITE CANVAS. Excellent in quality; the wanted styles; sizes 2½ to 8; widths AA to C.
Downstairs Store, New Bldg.

$2 *Corsets*, 50c
ABOUT 400 of these good coutil corsets that were $2 in our regular stock. New models; sizes slightly broken. Noteworthy, if your size is here.
Downstairs Store, Old Bldg.

$5 *Blouses*, $2
ABOUT 200 jacquettes, blouses and overblouses of various styles and kinds. Some of flannel; some of figured silk; some of matelassé; some of brocaded satin. A good and varied collection.
Downstairs Store, Old Bldg.

Women's Coats
Where $25 to $27.50 ..... $12.50
About 50 of these good coats and capes—polaire cloths and tweeds.
Not many, so don't wait too long.
Downstairs Store, Old Bldg.

$2 *Gloves*, $1
MANY kinds for women—two clasp lambskin chamois suede gauntlets, 16-button chamois suede gloves, and kidskin gloves. Various colors.
Downstairs Store, Old and New Bldg.

Girls' Hats
STRAW hats of various shapes and styles—all new. $3.50 hats will be $1.75 and $1.50 hats will be 75c. Very desirable.
Downstairs Store, Old Bldg.

Kiddies' Frocks
ABOUT 100 of these pretty little frocks for kiddies of 2 to 6 years. Good quality of checked gingham, with bloomers. Were $3—now $1.50.
Downstairs Store, New Bldg.

House Dresses
A GROUP of about 100 house dresses—of linene, gingham and crepe. Well made; good models. Were $5—now $2.50.
Downstairs Store, Old Bldg.

$5.95 *Tunics*, $2
ONLY about 60 of these good tunics. Of tricolette and crepe de chine—in black, brown and navy. Much less than half price.
Downstairs Store, Old and New Bldg.

Silk Dresses
For Women and Misses
$5 $10 $15
All Exactly Half Price
About 300 in all—the popular crepe weaves, both plain and figured. An excellent variety of styles and colorings, in new Spring models.
Downstairs Store, Old Bldg.

Hats—Half
TRIMMED hats—many of them; our regular stock of newest models:
$15 Hats will be $7.50
$12 Hats will be ..... $6.
$10 Hats will be ..... $5.
$8.50 Hats will be $4.25
$5 Hats will be $2.50
Downstairs Store, Old Bldg.

$5 *Skirts*, $2.50
QUITE a variety of wool skirts—plain and pleated. Solid colors and plaid effects, including sports models.
Downstairs Store, Old Bldg.

$39.75 *Suits*, $19.75
Sizes for Women and Misses
ABOUT 100 of these new suits—chiefly the popular twill weaves in navy blue. Styles and sizes for women and misses, and a good variety to choose from.
Downstairs Store, Old Bldg.

Girls' Coats, $5
ABOUT 50 coats for girls of 8 to 14 years. Tweeds, polaire cloths, check velours—just as good for another season as they are today. Were $10 to $11.75—now $5.
Downstairs Store, Old Bldg.

Curtain Fabrics
REMNANTS and short lengths of many good kinds — cretonnes, scrim, marquisette, net, sunfast weaves. Some are as low as 12½c a yard. All are half price or less.
Downstairs Store, New Bldg.

Tablecloths, $1.50
PART-LINEN talbecloths, 54x66 in., silver bleach. A durable quality, exactly half the regular price.
Downstairs Store, New Bldg.

35c *Towels*, 17c
PART-LINEN huckaback towels, 18x34 in. Good in quality; ample in size. Fine for hotels and boarding houses, as well as for homes.
Downstairs Store, New Bldg.

Wool and Fiber Rugs—Half Price
The wool-and-fiber rugs are in allover patterns. The all-fiber rugs are plain effects. About 200 in all, to go at half price.
$14 Rugs, 9x12 ft., $7 — $10 Rugs, 8.3x10.6 ft., $5
We cannot fill mail or telephone orders. Downstairs Store, New Building

Men's $35 Suits, $17.50

Half price for men's all-wool Summer suits.

* * *

Half price for suits that have been in the Store only a month or six weeks.

* * *

Half price for worsted suits, unfinished worsted suits, and others of equal interest.

* * *

Half price for suits in sizes and styles for fathers and sons.

* * *

But—come early if you can; the quantity numbers exactly 100 suits.

Broadway, cor. Eighth

EXPOSURE 'ALL ROT,' SAYS 'MEDIUM'S' AID

Declares They Will Submit to X-Ray, Cameras or Any Other Test Demanded.

FULL FAITH IN VALENTINE

Friend Who Has Seen Phenomena Asserts They Are of True Psychic Origin.

George Valentine, the medium who conducted the seances recently held at the Scientific American office, at which his movements at the time "spirit" phenomena were observed coincident with records made by electrical devices used to check what took place in the seance room, called at the office of THE TIMES yesterday with Joseph De Wyckoff, a Director of the Vanadium Steel Company.

Mr. De Wyckoff professed his complete belief that Valentine's phenomena had a true psychic origin. He said that Valentine had been at his home and that he had seen phenomena which he felt certain were genuine. He attempted to explain the fact that the medium's weight was lifted from the chair, thus opening an electrical circuit which lighted a bulb in the next room, by saying that when ectoplasm, the stuff which spiritists say causes phenomena, leaves the medium's body he loses weight.

How all the weight could be lost in this way Mr. De Wyckoff could not explain except by saying that the laws governing mediums and the production of ectoplasm are at present unknown.

Valentine accounted for the fact that the paper under his chair, which should have been torn when his chair was lifted by "spirits," as he said in the seance, was found to be intact, by asserting that the paper was loose and had slipped. The paper had been observed by THE TIMES reporter who was present at the seance, however, and it was not loose so far as he could see. When the chair was lifted slightly after the seance the paper was ripped apart.

Valentine did not go to Wilkes-Barre, as was stated, he said, but remained in this city after the seances. Richard Worrell, his companion, did return to Wilkes-Barre, and the impression was gathered when he made the announcement that there would be no more seances for a time, that both men had left the city. Valentine said he was ready to go on with the tests at any time, but they will be postponed for awhile until other apparatus to be used by Mr. Houdini arrives, it appeared.

Special to The New York Times.

WILKES-BARRE, Pa., May 29.—Through Richard P. Worrell, supposed representative and one of the men who "stood up" at the seances conducted in New York City by The Scientific American to determine the truth or fallacy of the theory of spirit manifestations, Valentine of 61 East Market Street, this city, today issued a statement denouncing Houdini, the magician, and denying all important details of exposures published since the seances.

"The seance was bona fide, in all newspaper stories that are all rot," he declared. "Newspaper accounts say Houdini sat on the right of Valentine. That's wrong. Valentine was alone at the circle and Houdini sat on the outside rim. Two luminous bands were about Valentine's wrists shining in the dark, and they never disappeared. As for the machine detective apparatus Houdini said he have proved that Valentine got up from his chair fifteen times. The electrical contacts were made to hold only so long as weight was in the chair. Consider that the seances lasted three hours. Surely in that time a man would shift his weight, changing position or tearing the stress of clothing. It was such actions that were recorded by the electrical devices. A voice in the dark explained by the spirits through ventriloquism. Don't you know a ventriloquist cannot work in the dark?

Worrell also said: "I am convinced that Valentine is gifted with psychic power. He and I will submit to any tests that are necessary. We will have him X-rayed and we will conduct a test in which the medium is seated behind a curtain on which is focused a red light. The investigators may bring cameras and take actual photographs of the spirits."

D'ANNUNZIO, IN ANGER, THROWS CHAIR IN LAKE

Resents Imputation of Age Put on Him by Italian Regatta Committee.

Copyright, 1923, by The New York Times Company.
Special Cable to THE NEW YORK TIMES.

ROME, May 29.—Gabriele d'Annunzio yesterday gave the lie to all the stories that he is growing old fast.

At a regatta on Lake Garda, where rowing clubs contested for a silver cup offered by d'Annunzio, a platform had been erected and an easy chair placed in the centre for the poet-soldier.

On his arrival d'Annunzio noticed all the other chairs were straightbacked, and took this as an insult, the inference being that he could not suffer fatigue. With an impatient gesture he sent the armchair spinning into the lake.

The committee of arrangements, knowing the poet's love for beautiful antiques, had borrowed a valuable chair from a nearby castle and now must have it fished from the bottom of the lake.

AZORES ASK OUR AID TO GET $10,000 CORN

Portuguese Consul Says Famine Impends Because of a Delay Here.

ORDER PLACED IN MARCH

District Attorney Threatens Action Against Tidewater Trading Company.

George de Silveira Duarte, Portuguese Consul, appeared at the District Attorney's office yesterday and sought the aid of the county in getting $10,000 worth of corn started on its way to Fayal in the Azores. He reported that famine threatened in parts of the nine islands, populated by about 250,000 persons, unless the corn for Azores bread was forthcoming.

Mr. Duarte told Assistant District Attorney Emory Weller that the Tidewater Trading Company of the Produce Exchange Building had failed to deliver the corn which had been ordered five months ago. Mr. Weller found that lack of vessels and the severity of Northwestern weather were offered as reasons for holding up the shipment. The Assistant District Attorney said he had told the agents of the Tidewater company to get the shipment under way by Monday or he would take action.

"An order for corn," Mr. Duarte informed Mr. Weller, "was placed for some of the Azores Islands with the Tidewater Trading Company, of which one Sam Cohen or Paul Cohen is reported to be the principal. This corn was to be shipped approximately April 30th. The corn was intended to be distributed by several municipalities to relieve an acute bread shortage.

"In order to insure prompt dispatch of the corn, telegraphic credits were opened through Kidder, Peabody & Co. in favor of the Tidewater Trading Company, and Kidder, Peabody & Co. from March 21 to April 9 to a representative of the Tidewater Trading Company a total of $10,750. However, this corn has not been shipped and I am informed that if it is not received in the Azores before the end of this month serious famine conditions threaten.

"The situation in the Azores is so serious that the Governor of the islands has personally conferred with the United States Consul with the result that several cablegrams have been sent to the State Department, strongly urging that the Tidewater Trading Company be pressed to comply with contract and as a result of these cables the Department has referred the matter to the Department of Commerce and to Representative Hill of Maryland, Frank P. Green, has sent a telegram to Secretary Hoover, asking for the reasons of the apparent delay, whether the fear of the corn may mean actual starvation, and believing from the nature of the complaints received that the conditions warrant an investigation, asks your assistance to compel the shipment of the corn without any further delay."

QUITS GOUCHER POST ON EVOLUTION ISSUE

Dulaney, Head of Trustees, Resigns When Dismissal of Teacher Is Refused.

BALTIMORE, Md., May 29.—Dissatisfied with the Bible teaching at Goucher College, a Methodist college for women, Henry S. Dulaney of Baltimore yesterday resigned as President and member of the Board of Trustees.

The evolution teachings of Dr. G. Sturges Ball, instructor of biblical literature and rector of the Protestant Episcopal Church of the Transfiguration, were objectionable to Mr. Dulaney who demanded the teacher's dismissal. Dr. W. W. Guth, President of Goucher, refused the request, stating that it was contrary to the academic principles of the college, and added that the theories of Dr. Ball "are perfectly sound."

Mr. Dulaney's resignation was accepted without dissent by the Board of Trustees. He was one of the five largest subscribers to the million dollar endowment fund, giving $50,000.

Dr. Ball, who will continue his work with the support of Dr. Guth, said today that his name was in the college catalogue for next year and that he intended to resume his biblical history classes next Fall.

"Dr. Guth," said Dr. Ball, "stands for academic freedom. I have spoken to him about the present situation and will go back to Goucher in the Fall. I will continue the same course of teaching that I have followed for the last six years."

Dr. Ball is directly opposed to the views recently advanced by William Jennings Bryan.

Mr. Dulaney's action in resigning as trustee was regarded by clergymen and educators today as a most important event which would be felt throughout the country wherever educational institutions are connected with Protestant religious denominations.

It is declared to be the first case in which a layman who has made large financial contributions to an educational institution had resigned because he found his own religious views in conflict with the educational teachings of the institution.

It is believed by some that Mr. Dulaney's action will ultimately result in the renewal by the Legislature next January of the efforts to change the character of Goucher College so as to separate it completely from the Methodist Church. Those of this opinion say that the death of the Rev. Dr. John F. Goucher has removed some embarrassments which were in the way of changing the charter.

CARLYLE SAID

A man digs his grave with his teeth.

This is just a Carlylian way of saying that health—life itself—depends upon the kind of food a man eats.

At CHILDS it is made certain, first of all, that the food is pure and fresh.

Then that it is so cooked as to be healthful and so served as to be appetizing.

CHILDS specializes also on fish, both in delicious fry-ers and delectable "Specialties."

Childs

Metropolitan Art Auction Galleries
Auctioneers and Appraisers Exc.
46-47 WEST 25TH STREET

IMPORTANT SALE AT PUBLIC AUCTION
of
Magnificent Assemblage of Fine
ORIENTAL RUGS
Household Furniture, etc.

On Exhibition Monday
Sale Days:
Tuesday, Wednesday, Thursday and Friday
June 5, 6, 7 and 8
Afternoons at 2:15 P. M.
E. G. BAUER, Auctioneer.

The Store is closed to-day (Memorial Day)

B. Altman & Co.

Women's Sports and Street Skirts

comprise a large and varied assortment of smart models, plain and plaited; developed in the season's fashionable silk materials and the good-looking wool weaves; also in smart silk-and-wool mixtures.

The prices are exceedingly moderate and include the following special values in

Plaited Skirts of flannel $10.75
Plaited Skirts of fancy woolens 9.50
Tailored Skirts of poplin (silk-and-wool) . 14.75

A Number of Women's Coats and Capes

in the season's most desirable materials and colors, also black, have been taken from regular stock and repriced, with generous concessions, to

$45.00

(Departments on the Third Floor)

Madison Avenue-Fifth Avenue, New York
Thirty-fourth Street Thirty-fifth Street

STORE CLOSED TODAY

Franklin Simon & Co.

Fifth Avenue, 37th and 38th Streets

Charge Purchases made during this Clearance Sale will not be billed until July 1st

Tomorrow—Thursday

Clearance Sale

This Season's Smartest Models At Extraordinary Price Reductions

Women's Coats or Capes
Made of the season's successful silk or wool fabrics. Many copies of Paris Models. Many with summer furs.
Prices before reduction $69.50 to $125.00 **50.00**

Women's Two or Three-Piece Suits
Of Juina, traversene or twill fabrics, tailored, embroidered or braided models.
Prices before reduction $59.50 to $98.50 **42.00**

Women's Silk Crêpe Dresses
Including Paris Made Dresses
Of all the smart silk crêpe fabrics. Also hand embroidered cotton crêpes or voile dresses.
Prices before reduction $49.50 to $79.50 **28.00**

Knitted Sports Frocks
Two or one-piece models, knitted of Summer weight wool and fibre silk, also hand made imported fibre silk frocks or one-piece silk or Jersey frocks.
Prices before reduction $35.00 to $65.00 **20.00**

Women's Silk Negligees
of crêpe meteor, Georgette, crêpe de Chine or chiffon, many with lace. Also smart tea gowns.
Prices before reduction $19.75 to $39.50 **15.00**

All Sales Final

Misses' Coats or Capes
Of the smart twill fabrics, veldyne, camel's hair or tweed. In the most successful models. Sizes 14 to 20 years.
Prices before reduction $59.50 to $89.50 **38.00**

Misses' Two or Three-Piece Suits
Of silk crêpes, wool crêpes, twill fabrics, Juina, camel's hair or tweeds. Sizes 14 to 20 years.
Prices before reduction $45.00 to $69.50 **35.00**

Misses' Silk Frocks
All the smart fashions in daytime or dance frocks, in all the silk crêpes including figured Georgette and romaine.
Prices before reduction $39.50 to $79.50 **25.00**

Junior Girls' Silk Frocks
For Girls from 12 to 16 years
Smart frocks of plain or figured silk crêpes. Also of Georgette.
Prices before reduction $18.50 to $39.50 **15.00**

Girls' and Junior Girls' Coats
For Girls from 6 to 16 years
Coats made of smart overplaids, tweeds or camel's hair.
Prices before reduction $22.50 to $39.50 **15.00**

All Sales Final

STORE CLOSED ALL DAY TODAY

JAMES BENNAT & CO

FIFTH AVENUE AT 46TH STREET

THIS new and fashionable store which has in so short a time taken a prominent place on Fifth Avenue — and made itself famous for *"Lovely Things at Little Prices"*—is now holding its

First Important Sales

Beautiful new fashions that were selected with such extreme care and discretion to set the standard of this Smart Shop, are now on sale—right in the heart of the wearing season—at

Much Less Than Their Original Low Prices

Gowns and Dresses—$39.50, $59.50, $75
Suitable for all occasions.....Formerly to $125

Two and Three Piece Suits—$45, $59.50, $69.50
Town and Country Styles.....Formerly to $115

Coats and Capes—$49.50, $75, $95
Street and Sport models.....Formerly to $150

Sport Suits and Frocks—$25, $45, $65
Of knitted fabrics, flannel and jersey....Formerly to $85

Blouses and Sweaters—$3.95, $5.95, $8.75
For Summer Wear.....Formerly to $14.50

TYPEWRITERS
Rented 3 Months for
Factory Rebuilt Late Models—All Visible—Prompt Service—All Machines
$6.50 Up
SPECIAL RATES FOR STUDENTS
American Writing Machine Co.
321 Bway at Worth St. Tel. Worth 8737
20 East 23rd St. Opp. Madison Avenue
569 Melrose Av., Bronx. Tel. Melrose 6344

The New York Times As Guide and Example

Dean Williams of the School of Journalism at the University of Missouri said in an address:

"The student might well take The New York Times as his guide, pattern and example. When The New York Times is mentioned it brings a thrill of pride to every lover of true American journalism. It is the fairest, most accurate, most complete of the world's newspapers."

KRAFT CHEESE
In loaves
In tins

IMPORTANT SPECIAL OFFERINGS *for* THURSDAY *and* FRIDAY

WOMEN'S SPRING AND SUMMER

Coats, Wraps and Capes

At Decided Reductions

Seasonable coats for dress, sports, street and travel wear—splendidly made, as all Saks' coats are

39.50 to 48.50 Coats	*At* **29.50**
49.50 to 59.50 Coats	*At* **39.50**
65.00 to 75.00 Coats	*At* **49.50**
69.50 to 79.50 Coats	*At* **59.50**
79.50 to 89.50 Coats	*At* **69.50**

Embroidery in self or contrasting shades; new ideas in tucking, cording or pleating; collars and trimming of Summer furs.

Fabrics are

peau de peche, Canton crepe, flat crepe, twill cord, Poiret twill and soft pile fabrics, silk lined.

New Top Coats

FOR WOMEN

29.50 *and* 39.50

Developed in shadow plaids, fleeces, tweeds, camelaine, camel's hair color cloth and imported fabrics, with high or convertible collars, tailored or wide sleeves. In every favored color for sports or travel wear.

Fourth Floor

Beginning Thursday—

A Very Remarkable Sale of

1,500 New Trimmed Hats

made to sell for 5.95 to 10.00

At the unusually low price of

3.95

A sale that makes it possible to buy a number of Summer hats without feeling extravagant—and so diversified are the models in this collection, that one's millinery needs from morning till night can be taken care of.

The Maline Wrapped Turban
The Large Dress Hat
The Flower-Wreathed Leghorn

—these will give you an idea of their charm and appropriateness for Summer days. Others are of hair braids, body straws and combinations of straws and fabrics, with flowers, feathers, scarfs and ribbons as trimming.

Every imaginable Summer shade awaits your choosing.

Third Floor

Women's High-Grade Frocks Greatly Reduced

—our most exclusive models for Sports, Street and Formal Wear

Formerly Priced 45.00 to 69.75

***At* 34.00**

Many of them present the straight, youthful silhouette which will hold first place in Summer fashions, with variations of tiers, panels or pleated skirts emphasized by plain bodices.

The fabrics are cool, uncrushable silk crepes—flat crepe, georgette, crepe de Chine, and prints. *The colors—gray, beige, wany, cocoa, rust and black.*

WOMEN'S

Cotton and Linen Frocks

***At* 15.00**

Sheer fabrics and meticulous hand-work combine to make them ideal for Summer.

The Tissue Voiles in dainty patterns wear real filet lace edging on hand-drawn voile collars and cuffs.

Hand-Made French Imported Voile Frocks have trimming of Rodiet crepe.

Tailored Sports Models of ramie are braided or finished with linen bands. Colors: coral, blue, almond, green, white, leather, gray or orchid. *Sizes 34 to 46.*

Fourth Floor

Sleeveless

Golf Sweaters

are the smartest note in sports wear—particularly these

***at* 3.95**

The golf links and other sporting centers are seeing more and more of these swagger golf coats, that take on additional smartness by omitting any sleeves at all.

Of Mohair and Fibre Silk

in combination, knit in a lovely new design that shows to excellent advantage. In soft Summer shades, and all sizes.

Third Floor

A Clearance Sale of Negligees

at Extraordinary Price Reductions

THURSDAY

Negligees of satin, georgette, crepe de Chine, or batiked effects, in straight breakfast coat models or filmy negligee effects. Some are quite plain, using only self fabric, others rely on laces, tiny hand-made flowers and ribbons for trimming. Formerly 19.75 to 29.50 — **15.75**

Negligees that are exquisite affairs of laces and silks, of filmy georgette crepe or soft velvet—many imported models. As simple or elaborate as one prefers, since the models range from the ankle-length coat to the trailing negligee. In the lovely pastel colors. Formerly 24.75 to 59.50 — **19.75**

Third Floor

THE VOGUE FOR LACE SCORES ONCE MORE IN

Lace

Frock Blouses

They need only a silk foundation to make them the smartest of dinner gowns!

***Special at* 12.75**

The kind of thing that Paris is wearing to the smartest restaurants, and so easily and quickly slipped over the head that dressing for dinner is a matter of a moment.

Soft, shadowy patterns, both cool and flattering in either dark brown or black laces. *Sizes 34 to 46.*

Third Floor

AN UNUSUAL OFFERING OF

Misses' Street and Sports Coats

Formerly 39.50 and 49.50

***Thursday and Friday at* 25.00**

Street and dressy models of twill cloth, overplaids, tweeds and soft woolen fabrics, in wrap-around, loose flare and straight line effects—all beautifully tailored and handsomely silk lined.

Jacquettes for Misses

Formerly 45.00 and 59.50

***At* 25.00**

These include ribbon-bound velveteen models, all over embroidered silk in sports colorings, and others in light weight cube de laine in tan, gray and white. Sizes 14 to 20 years.

Second Floor

WOMEN'S AND MISSES'

Costume Skirts

Will be specially featured for Thursday and Friday

At 15.95. Bodice-Topped Skirts. The simple addition of an overblouse effects a costume in which one may feel complete assurance. In silk canton crepe or satin. The shades range from tan, white, gray to navy and black.

At 11.50. Tailored or Wrap-Around Skirts like these need no adornment save their smart lines and their heavy Diana silk crepe: tan, cocoa, and white. *Knife-Pleated Wool Canton Crepe Skirts, too,* which hold their edges smartly, and come in all wanted shades. Waistbands from 24 to 36.

Fourth Floor

Charming Crepe de Chine Frocks

for Misses

in a specially prepared presentation for Thursday and Friday

***at* 19.75**

Three models that display the charm of pleats in as many ways — and come in quite the loveliest colors that will be seen this Summer.

Peach *Gray* *White*
Jade *Caramel* *Orchid*
Black *Navy*

are the tints they choose — one copied from the French, with Chinese neckline and long tie down the front.

A Pleated Skirt

is the important half of the second, with an embroidered motif and metal clasped ribbon belt.

All Pleats

says the third — except for its tiny yoke and ribbon belt. Sizes 14 to 20 years.

Second Floor

2,500 Brassieres and Bandeaux

Regularly 1.00 to 3.00

***Reduced to* 75c *and* 1.00**

A comprehensive collection of brassieres and bandeaux, including so many varieties of both short and long-waisted models that you will have no difficulty in finding a perfectly fitting model at once. Well-reinforced under the arms, one may choose them with hose supporters if desired, and in any style of closing. *Fabrics: silk, satin, net, muslin, embroidery and lace.*

Third Floor

FOR THURSDAY AND FRIDAY

Girls' Coats & Wraps

will be featured, for rapid clearance,

AT HALF ORIGINAL PRICES

Presenting Attractive and Most Carefully Styled Models for Midseason Wear

83 Girls' Coats and Capes. Carefully tailored in tweeds and novelty or plain polaires. Formerly 16.75, 19.75 and 22.50 — **Half Price**

116 Girls' Coats and Capes. Very distinctive models of velours, polaires, tweeds and mixtures. Formerly 25.00 and 29.75 — **Half Price**

37 Girls' Coats and Capes, of Bolivia, camel's hair, polaires and mixtures, designed very smartly. Formerly 35.00 — **Half Price**

15 Girls' Coats and Capes. Exclusive models of fine Poiret twill, silks, or the best quality bolivia. Formerly 65.00 and 75.00 — **Half Price**

Girls' Silk Frocks

AT HALF FORMER PRICES

Taffeta *Printed Crepes*
Crepe de Chine *Georgette*

Many imported French frocks are included in this offering. The fabrics are quite lovely and adapt themselves well to the bouffant or straight line models, which range in sizes from 6 to 16 years. Regularly 14.75 to 45.00. Reduced to — **Half Price**

Also included are 100 frocks of Egyptian crepes and wool challis, delightful models for girls from 6 to 14 years. Regularly 9.75 and 12.75. Reduced to — **Half Price**

Second Floor

ASSERTS HER LIFE WAS THREATENED

Miss Larrimore Says Letters Warned Her to End Action for Jury Trial.

TALKS IN LAWYER'S OFFICE

Counsel Silent on Rumored $1,500,000 Suit, but Says Action, If Any, Will Be Big.

Charges that many threats were made against her life to force her to withdraw action for a jury trial were made yesterday by Miss Stella Larrimore, who was named by Geraldine Farrar in her suit for divorce against Lou Tellegen. Miss Larrimore was formerly in a vaudeville sketch in which Lou Tellegen appeared.

In the office of her attorney, Louis B. Brodsky, at 280 Broadway, Miss Larrimore announced that she had not even begun to fight yet. Mr. Brodsky declined to make a definite statement of what his client intended to do. He would neither affirm nor deny reports that Miss Larrimore contemplated suing Miss Farrar for $1,000,000.

"We are contemplating an action now which is under advisement," said Mr. Brodsky, "but it is a rather difficult action to frame. If we do sue, it will be for a very considerable sum, because we consider the damage almost irreparable. The news has been spread throughout the world, and even the decision of Supreme Court Justice Lehman exonerating Miss Larrimore, while admirable in itself, cannot put matters entirely right. However, there are certain legal obstacles we have met with, which, in order to overcome, will need further decisions and precedents."

Miss Larrimore was reluctant to discuss matters at first, but after consulting her attorney she spoke freely, as she [illegible] "I am not the first person to be [illegible] by having letters or reports [illegible] and I am sure I shall not be the last. [illegible] I have my art and do not want to injure it. Enough people have already blemished the good name of the theatre through affairs of which I do not want to be one of them, and I will not countenance until my name has been cleared my health is consistently wrecked as a result.

"During my fight I received numerous letters and telephone calls threatening me with death if I continued. The letters were usually filled with fictitious names, but we could never trace them to their source. One read like this:

"'You will never live to get a jury trial. I recommend that you withdraw very far out of it all, or your body will be found floating in the Sound.' I used to fear to go out after dark. But they made me determined to fight all the harder.

"I think it is the most heinous people for taking away a person's life it should also punish them for taking away a person's good name. The whole matter of dragging me into this case was one of discrimination. They invariably referred to me under my initials, while the other co-respondents were always referred to under their names.

"I want some sort of precedent established so that you just can't drag a person's good name in the mud because you happen to be in a hurry for a divorce or eager for a little publicity.

"I'd like to say something about private detectives, too," she added, "but I don't know anything bad enough. It's a question of befitting punishment for people who voluntarily and wantonly inflicted suffering on me."

Watchmaker Seeks New Job at 82.

QUEBEC, Que., May 29.—J. G. Quay, who has operated a watchmaking establishment here seventy years, set out today at the age of 82 to obtain a fresh license. New England apes yet to be discovered. Quay, who said he expected to take a place with a large New England watch manufacturing concern, insists he has at least a decade of watchmaking left in him. His father lived to the age of 101, and he expects to beat this record.

Ten-Hour Day for Japanese Women

TOKIO, May 30 (Correspondence of The Associated Press).—The National Cotton Spinning Association has decided voluntarily to reduce the hours of female workers from twelve to ten hours daily. The reduction will become effective in July.

SAYS POMP MARKED BLACK STAR JUNKETS

Numerous Retinue Attended Garvey on Stock-Selling Trips, Witness Tells Court.

BAND ACCOMPANIED HIM

Suite Included Singers and Orators —Salesman Called Coward for Not Selling Stock Where Illegal.

When Marcus Garvey traveled to other cities on expeditions for the sale of stock of the Black Star Line, Inc., he went in great splendor, according to Harry R. Watkins, a lawyer, who for a time was Garvey's chief stock salesman. Watkins told of these expeditions from the witness chair in the Federal Court yesterday where Garvey and [illegible] others are being tried on an indictment charging use of the mails to defraud. Garvey's suite, said the witness, consisted as a part of a seventy-piece band, four singers, several orators and ranch paraphernalia and insignia.

These trips, the witness said, were to Washington, Philadelphia, Atlantic City, Baltimore and Wilmington. One trip, Watkins said, produced nearly $10,000 in the sale of Black Star stock, and about 60 per cent of the proceeds of the sales were consumed in expenses. Prosecutor Maxwell S. Mattuck learned on cross-examination that the witness and James A. Brooks, another salesman, were arrested in Youngstown, Ohio, on a charge of violating the "Blue Sky" law.

Watkins said that Garvey escaped arrest at the time by hiding behind a tree. Garvey put up $300 for the release of his two companions, and when the party returned to this city he caused the arrest of Watkins for failure to refund the $300. The witness said that when he refused to continue offering the stock for sale in States where the law forbade it, Garvey called him a coward.

Money obtained through the sale of the stock, the witness said, was used liberally to defray the expenses of salesmen, and in various advertising schemes.

The Fifth Avenue Shop
349 Fifth Avenue at 34th Street
Store closed today—Sale begins tomorrow

FORCED TO VACATE
Our Entire Stock of Distinctive Millinery
IS OFFERED AT
$5.50
Your Choice Is Unrestricted

How does the other half live?
One half of America's potential book buying public has read
Gertrude Atherton's
BLACK OXEN
Four consecutive months on the list of best sellers—$2.00
Boni & Liveright, N.Y.

When Buying
ELECTRICAL APPLIANCES
CUTLERY or other
HOUSEHOLD HELPS
look for
UNIVERSAL
Guaranteed to give Satisfactory Service

The Store is closed to-day (Memorial Day)

B. Altman & Co.

The Motor Delivery Service
for the Summer Season
to Long Island and New Jersey points, is in active operation

With the addition of the points enumerated below, the Long Island Summer Service now extends from Brooklyn to Montauk Point; the only exceptions being a few places located beyond Port Jefferson on the North Shore.

Amagansett	Eastport	Moriches	South Manor
Art Village	East Quogue	Napeague Beach	Southport
		North Sea	Speonk
Bartlett	Fire Place	Noyack	Springville
Bellport	Flanders		Squiretown
Bridgehampton	Flying Point	Ponquogue	Suffolk Downs
Brookhaven		Ponquogue Point	
	Golf Grounds	Promised Land	Tiana
Calverton	Hagerman	Quogue	
Canoe Place	Hampton Bays		Wainscott
Center Moriches	Howell Point	Remsenburg	Waterhill
Cormorant Point		Riverhead	Westhampton
	Manorville	Sagaponack	Westhampton Beach
Easthampton	Mastic	Sag Harbor	West Tiana
East Moriches	Mecox	Shinnecock Hills	Wiesenpogue
East Patchogue	Montauk	Southampton	Yaphank

The New Jersey Service covers Asbury Park and all of the adjacent points.

In addition to the complete City and Suburban Delivery service maintained, purchases are prepaid to any part of the United States, also to U. S. Possessions and Foreign Countries, as follows:

Charged or paid purchases (except heavy or bulky shipments) are forwarded prepaid by mail, express or freight to any point in the United States.

Charged or paid purchases, mailable in one package, are forwarded prepaid to all Territories, Possessions and Foreign Countries where Parcel Post rates apply.

Note—Methods of shipment are optional with B. Altman & Co. and no discounts are allowed. All transportation charges for goods sent C. O. D. are collected on delivery.

Illustrated and descriptive Pamphlet of Summer wearing apparel will be sent upon request.

Orders by mail or telephone promptly attended to.

Madison Avenue - Fifth Avenue, New York
Thirty-fourth Street Thirty-fifth Street
Telephone 7000 Murray Hill

Buy Tickets for "Silver Jubilee," May 26 to June 23—Municipal Building, Room 2400

OPPENHEIM, COLLINS & CO
34th Street — New York

DRASTIC CLEARANCE—THURSDAY
To Close Out Women's and Misses' Spring Apparel

Offering Remarkable Saving Opportunities

Diversified and Desirable Selections of Merchandise Taken From Regular Stocks Specially Grouped and Marked at

RADICAL PRICE REDUCTIONS

SMART COATS AND CAPES — For Women and Misses. Values to 75.00 — 38.00	AFTERNOON AND STREET DRESSES — For Women and Misses. Values to 85.00 — 45.00
COATS, WRAPS AND CAPES — For Women and Misses. Values to 100.00 — 58.00	MISSES' COATS AND CAPES — Silk and Cloth. Values to 65.00 — 28.00
SILK AND COTTON DRESSES — For Women and Misses. Values to 22.50 — 13.75	MISSES' STYLISH TOPCOATS — Fully Silk Lined. Values to 39.75 — 20.00
PLAIN AND FIGURED SILK DRESSES — For Women and Misses. Values to 29.75 — 19.75	MISSES' TAILORED AND SPORT SUITS — Twill and Imported Tweeds. Values 59.75 — 25.00
AFTERNOON AND STREET DRESSES — For Women and Misses. Values to 59.75 — 28.00	CREPE DE CHINE PLEATED SKIRTS — For Women and Misses. Extraordinary Value — 9.75
DISTINCTIVE AFTERNOON DRESSES — For Women and Misses. Values to 75.00 — 38.00	GIRLS' WASH DRESSES — Sizes 8 to 16 years. Values to 10.00 — 3.95

"Boyshform" BRASSIERES
Very Exceptionally Priced
Brocaded Satin in Flesh Color, with filet lace edge and ribbon straps.
2.25 Values 1.45

JERSEY SILK VESTS
In Flesh, Peach and Orchid
Superior quality with bodice top and straps of self material. Fully reinforced.
Very Special 1.35

Stephens value backed by economy

The longer you study Stephens appearance, performance and chassis units, the more you will marvel at the low price of the cars. Stephens dollar value is conspicuous when compared with other cars in its price range. The bodies are built in our own shops of the same materials, by the same methods as custom body-builders use. The Stephens six-cylinder motor is still unrivaled in economy, swift acceleration and amazing power. Drive a Stephens yourself. Set your own standards of performance and it will surpass them.

STEPHENS NEW YORK MOTOR CAR COMPANY, INC.
1853 BROADWAY, N. Y. C. Service Sta., 102-122 W. 64th St. 1838 BEDFORD AVE., BROOKLYN
Phone Columbus 1600 Phone Columbus 9100 Phone Prospect 4000
STEPHENS MOTOR SALES CO., INC.
2454 Grand Concourse, Bronx. 1321 Boston Ave., Bronx.
Telephone Fordham 3000 Telephone Dayton 1170
NEWARK STEPHENS COMPANY, Inc., 604-606 Broad Street, Newark, N. J. Telephone [illegible]

STEPHENS
Finer Motor Cars At Lower Prices

*Phone or mail for catalogue showing all cars in correct colors.

Gimbel Sales for Thursday: Store Closed All Day Today

Specially Priced!

Several Thousand Yards of

NEW SILKS

40 Inch SILK CANTON CREPE: Yard, $2.98
Extra heavy quality. All silk. 40 inches wide. Thirty attractive colors.

39 Inch NEW SNOWFLAKE SILK: Yard, $2.98
An exquisite sports silk. 39 inches wide. Various colors.

40 Inch PRINTED CREPE CHIFFON: Yard, $2.25
Most wanted colors. 40 inches wide.

36 Inch WASH SILK GINGHAM: Yard, $1.65
Launders beautifully. 36 inches wide.

36 Inch NEW SUMMER TAFFETA: Yard, $1.89
Plain and changeable. 36 inches wide.

36 Inch FANCY SPORTS SILKS: Yard, $1.79
Lovely new weaves in dainty colorings. 36 inches wide.

GIMBELS SILK SHOP—Second Floor

Beautiful Decoration in

Colorful Silk Pillows

$2.95 *and* $3.95

The richness that a silken pillow of the right color can add to a room! A luxurious spot of beauty to catch and concentrate the brightness. Try a mellow rose cushion against a dark couch! The effect is magical.

At $2.95. Good-sized round silk pillows, with one row of cording. Decorated with silk flowers. Plain shades and shot silk effects.

At $3.95. Large, full-size Florentine silk pillows, with two rows of corded shirring. Trimmed with silk flowers of assorted shades. Old Rose, Old Blue, Mulberry.

GIMBELS ART NEEDLEWORK SHOP—Second Floor

Sale of Japanese Blue Print

Table Cloths ; Napkins ; Scarfs

48 x 48 inch Cloths: - 75c
54 x 54 inch Cloths: - $1.00
60 x 60 inch Cloths: - $1.10
72 x 72 inch Cloths: - $1.65

Napkins, per dozen, 65c. Scarfs: each: - - - - - - 39c
Toweling: 18 in. wide, 11 yds. long: per Piece: - - - $1.25

Japanese Blue Print Luncheon Sets at 89c

13 pieces in the set! One 24 inch centerpiece; 6 six inch and 6 ten inch doilies. A choice of many dainty designs.

GIMBELS LINEN SHOP—Second Floor

Surf Cloth Bathing Suits

with New Trunk Bloomers

Introductory
Low Priced at

$4.95

A real fashion innovation these delightfully styled bathing suits, for women and misses. The skirt is deeply pointed as if to emphasize the new style trunk bloomers that are attached. Embroidered motifs in gay colors are another interesting detail.

Other Surf Cloth Suits
$2.95 to $6.95

Satin Bathing Suits, $5.00 to $45.00
Wool Jersey Suits - $4.95 to $14.50

Rubber Cape pictured is $4.50. Other beach capes of rubber up to $10.00. Suit pictured is $4.50.

GIMBELS WOMEN'S BATHING APPAREL—Third Floor.

DON'T WAIT ANOTHER DAY!

Our Fur Storage Vaults On the Premises Mean Safety

for Your Winter Furs, Fur-Trimmed Garments and Valuables Throughout the Hot Summer Months

Put Them in Our Cold Dry Air Storage Vault Immediately

With a capacity of several million dollars in valuation—one of the largest and most completely equipped cold dry air storage vaults in New York City! It is absolutely *impossible* for the deadly little moth to live in a temperature that is freezing or below!

'Phone PENnsylvania 5100, Extension 24, or Take Elevator 15, 16 or 17 to GIMBELS—Tenth Floor

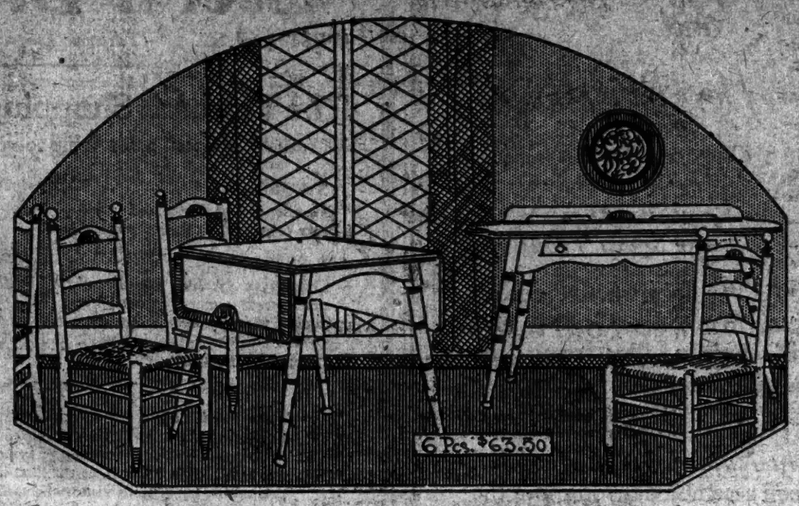

SALE! FURNITURE

For Your Summer Home

Presenting Great Savings on Specially Selected Groups of Many Useful Pieces

6-Piece Breakfast Room Suite

Blue decorated enamel. A cheerful-looking suite for summertime or *any* time. $63.50

A 45-inch Buffet. Drop-leaf Table. Four Side Chairs with cane seats.

3-Piece Enamel Fibre Suite

Faun-color enamel. A Settee, an Arm Chair and an Arm Rocker. $49.00

27-Inch Round Willow Table.....$8.75
Bar Harbor Willow Chair.....$5.75

3-Piece Enamel Fibre Suite

Blue and white enamel. Upholstered seats and backs in a fine grade of Cretonne. $63.50

48-Inch Sofa, $35. Chair, $14.75. Rocker, $14.75. Total, $63.50.

500 Rattan Hour Glass Stools: Special

$2.65

A worth-while piece to add to your porch furniture. It can be used as a seat, a flower stand or as a rest for magazines. At this price it is an extraordinary value!

Porch Rocker

$5.95

A large-size Rocker. In natural, with a varnish finish; or green painted, with cane back and seat. Illustrated on right.

Hickory Rocker

$12.00

Andrew Jackson Rocker. A strong and substantial piece. At a great saving. Illustrated on left.

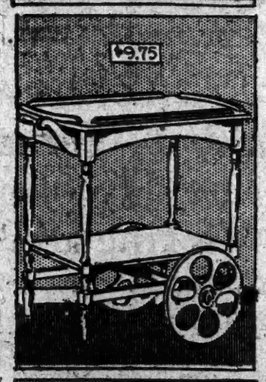

Tea Wagon

$9.75

In decorated enamel finishes. Or in decorated Oak finishes. A remarkable value at this price! Illustrated on left.

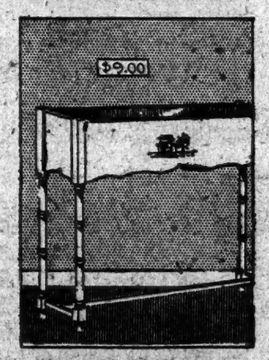

New Ferneries

$9.00

In enamel finishes and Oak to match tea wagons. Half their original price. Illustrated on right.

Chest of Drawers

$19.50

Ivory enamel. Five large drawers and two small upper drawers. A worth-while Summer offering. Illustrated on right.

Enamel Dresser

$32.00

Ivory enamel. 40-inch size. Two large and two small top drawers. VALUE! Illustrated on left.

GIMBELS FURNITURE SHOP—Seventh Floor

A Timely Sale of New

CEDAR CHESTS

A Carload Just Arrived:
And They Are Very Roomy 42x19x20 inches, outside measurements

Aromatic Red Cedar $15.75 *Positively Moth-Proof*

We have been searching for a long time to procure a large, roomy cedar chest that we could sell for a moderate price. At last we have found it. And this carload—the first shipment of a special purchase—is here now, ready for storage time. Ready to keep your costly furs, wraps, coats and woolen things safe. A fragrant AROMATIC TENNESSEE RED CEDAR CHEST—as handy as a dressing table drawer!

This chest offers you sure protection from moths, dust and dampness—inexpensive protection, right in your own home. The aromatic red cedar is known to be a positive preventive against moths and vermin of every character. (This information is published by the U. S. Department of Agriculture.)

GIMBELS UPHOLSTERY SHOP—Sixth Floor

10,000 YARDS

Colored Cotton DRESS FABRICS

Specially Priced

38c YARD

A great new purchase. Yards and yards of some of the season's most popular fabrics. Practical materials for crisp children's dresses. Sheer materials for cool Summer frocks. A wonderful assortment of colors and designs, including the smart Egyptian and Pharaoh patterns.

38 inch Plain Printed Chiffon Voiles, dainty fabrics in charming designs. Good assortment of light and dark colors. Yard 38c.

36 inch Egyptian Crepes. Gray, blue and tan and other attractive colors—foundation with gay Egyptian patterns. Yard 38c.

36 inch Woven Tissues. Crisp tissues which make up so attractively into fresh-looking frocks. Yard 38c.

32 and 36 inch Scotch Ginghams—sheer fine ginghams from the place where the finest ginghams are made. Yard 38c.

32 inch Imported and Domestic Tissues—in a wonderful assortment of colorings and patterns. Yard 38c.

30 inch Moire and Checked Crinkle Crepe. A splendid material for play frocks for youngsters. Yard 38c.

GIMBELS COTTON GOODS SHOP—Second Floor

Now the Clearance Sale

FOX SCARFS

Taupe Fox - - $15.00
Brown Fox - - $25.00
Lucille Fox - - $29.50
Walnut Brown Fox, $35.00
Cocoa Brown Fox, $35.00
Steel Grey Fox - $39.50
Golden Brown Fox, $35.00
Hudson Blue Fox, $35.00
Red Fox - - - $45.00
Pointed Fox - - $45.00
Platinum Fox - $49.50
Beige Fox - - - $55.00
Bisque Fox - - $65.00
Blue Dyed Fox - $75.00
Natural Blue Fox, $98.50
Silver Fox - - - $125.00

"Gimbels Furriers Since 1842"

Extra Special Values in Fox Scarfs

$35

An extra-special group! Very rich Cocoa Brown dyed Fox scarfs greatly reduced.

GIMBELS FUR SHOP—Third Floor

Now for the Thrifty Shopper

REDUCTIONS in NOTIONS

A List of Price-Cuts on Articles That Are in Constant Demand

Perfection Dress Shields, 6 Pairs for $1.00; 2 Pairs for - - - - - - - - - - 35c

Kleinert's Household Aprons, pretty patterns in rubberized percales; pocketed, 49c

Turkish Wash Cloths, with colored crocheted edge, - - - - - - - 6 for 55c

Leatherette Shopping Bags, strong and long-wearing, - - - - - - - - - 39c

Scissors and Shears, all the wanted sizes; extraordinary value, - - - - pair 19c

Cretonne Dress or Suit Protector Bags, several pretty patterns, - - - - - $1.29

Kleinert's All-Rubber Fancy Aprons, some attractively frilled, - - - - - - 45c

Wooden Coat Hangers, - - - Doz. 29c

Duchess Pins, solid brass; paper of 300, 6c

Pin Cubes, several sizes, - - - 3 for 10c

Sanitary Towels (Black and White Box), best quality absorbent cotton, - Doz. 39c

Unbleached Muslin Shoe Bags: four, eight or twelve pockets, - - - - 45c, 70c, 98c

"The Gimbel" Real Hair Nets, cap or fringe, single or double mesh; all shades, including gray and white, - - Doz. 79c

GIMBELS NOTION SHOP—Street Floor

EIGHTY YEARS OF FAITHFUL SERVICE

GIMBEL BROTHERS

32ND STREET — BROADWAY — 33RD STREET — NEW YORK CITY

Brooklyn, Long Island and New Jersey Customers Direct to Gimbels via Tubes and Subways

MRS. PHILLIPS BACK TO FIGHT ACCUSERS

"Hammer Murderess," Brought From Honduras, Tells of Deceiving Los Angeles Police.

STAYED NEAR AFTER ESCAPE

Was Disguised Only by Eyeglasses —Wandered to St. Louis and New Orleans.

NEW ORLEANS, May 29 (Associated Press).—Mrs. Clara Phillips, the fugitive Los Angeles "hammer murderess" arrived here today in the custody of California Deputy Sheriffs from Honduras, where she fled after her escape from jail in Los Angeles.

She said that she had not communicated with her husband, Armour L. Phillips, during her months of freedom, and left the impression that Phillips knew nothing of her escape. A man known as Jesse Carsen, who has been her companion during her flight, saved the bars of her cell, she said. But further than that she was disinclined to discuss details. She refused to answer a question as to whether she slid down the rope from the prison.

Mrs. Phillips said that she remained in concealment in the outskirts of Los Angeles five weeks after her escape, and during that time made frequent visits to the business district, disguised only by a pair of shell-rimmed glasses. When she left Los Angeles she went to St. Louis, she said, coming to New Orleans from that city. She remained here ten days, using the name Mrs. Jesse Carsen, and said she moved about the city without fear. Carsen was here at the time.

She and Carsen went by boat to Vera Cruz and then proceeded to Mexico City. Her sister, Miss Etta May Jackson, joined her there. Because Carsen's drinking and other escapades began to attract attention, she said, they went further south, finally landing in Honduras, where her arrest ended her flight.

Says She Is "Frame-Up" Victim.

Mrs. Phillips, who was convicted of the murder of Mrs. Alberta Meadows, said that she was innocent of the crime and was returning to California of her own free will to prove it. Peggy Caffee, the alleged witness of the killing, was the actual slayer, she charged. Mrs. Phillips declared herself the victim of a virtual "frame-up," and said that she had enough evidence to send to jail certain people who conspired to convict her.

Her conviction, she asserted, resulted from her maintaining silence at her trial on the advice of her counsel. As a result, she said, only the prosecution's side of the case was told.

Mrs. Phillips and her guard, consisting of Under-Sheriff Eugene Biscailuz and Deputy Walter Hunter will leave here for the Pacific Coast tomorrow.

Plan to Rush Her to Prison.

LOS ANGELES, May 29.—Mrs. Clara Phillips may be taken to San Quentin this week to begin serving her sentence for the murder of Mrs. Alberta Meadows, according to plans of the Sheriff's and District Attorney's offices. If a court order of commitment can be obtained she will remain in Los Angeles only sixteen hours after arriving from New Orleans.

When Mrs. Phillips escaped from the county jail here December 6 last her appeal from conviction of second degree murder was before the District Court of Appeals and a stay of execution had been granted by the Superior Court. Asa Keyes, Chief Deputy District Attorney, said that he was looking up the law as to whether the stay of execution was automatically set aside by the escape, and if the appeal was still before the court.

Never Used Hammer, She Asserts.

TEGUCIGALPA, May 29 (Associated Press).—A second message from Mrs. Mrs. Clara Phillips, setting forth more fully her declaration of innocence and hope of clearing her name of the charge of murder has been received by The Associated Press. The message was sent from Puerta Cortes after the fugitive had boarded the steamship Copan on her way back to the United States.

"I am waiving extradition," she said in the message, "and going home to fight the unjust charge. You know I could stay here, but I want the whole truth to come out, and I know that the truth will make me free. I believe the American people are fair-minded and just; if I had done wrong or if I had done anything to fear I would remain here, but I am only the victim of wrongful public sentiment, misunderstanding and falsehood. I am not the hammer slayer, for did I ever strike a single blow with a hammer?"

RED CROSS FITS OUT BRIDE.

Gladdens Hearts of Greek Refugees by Providing Trousseau.

ATHENS, May 18.—Providing a trousseau, generally outside of American Red Cross activities among the million refugees in Greece, is one of the latest phases of the relief work in the Athens and Piraeus District. Helping Cupid, says a report to Colonel William N. Haskell, Commissioner to Greece, was one of the incidents today of a clothing distribution in the various camps of the two cities.

Miss Mary M. A. Wales of 3,466 Creston Avenue, New York City, Red Cross nurse for this district, and Miss Katherine Ketcham, an American volunteer, were making the distribution when a young woman and a priest approached and presented a letter stating that the young refugee was to be married to another refugee and that she was in need of clothing. After learning that the couple were working when they could find employment Captain John H. Dawson, Red Cross Field Manager for the zone, directed that the request be filled. From bundles of worn clothing in the Athens warehouse the bride received a coat, dress, shoes and other odd pieces, and a blanket and lingerie were provided from stores of new clothing sent from America.

Rector Accepts Brooklyn Call.

Special to The New York Times.

NEWPORT, R. I., May 29.—The Rev. Francis K. Little, rector of Emmanuel Church since April, 1922, has accepted the call which he received recently to become rector of Grace Episcopal Church, Brooklyn. His resignation from Emmanuel Church was accepted with regret by the vestry of that church tonight. He will assume his duties at Grace Church about Aug. 1.

The June Bride and Her Bridesmaids

Costumes for Immediate Wear and Exquisite Accessories for the Smart Trousseau

FEATURING an attractive collection of Wedding Gowns and Bridesmaids' Frocks illustrating the rare charm and simplicity of Gidding Creations.

For the Post Nuptial Social Activities there has been assembled throughout the various salons smart selections of Tailleurs—Wraps—Three Piece Costumes—Afternoon Frocks—Evening Gowns—Sports Clothes—Furs—Hats and Bags.

Mrs. McHorter of the Former Lucille Staff will personally render advice in the selecting and assembling of the Trousseau in the Gidding Salons.

Gidding

56th Street FIFTH AVENUE 57th Street

(Closed All Day To-day) These Sales for Thursday

Stern Brothers

WEST 42nd ST. (Telephone Longacre 8000) WEST 43rd ST.

The Personal Shopping Service Bureau

can be of inestimable value to you when shopping here.

ITS PURPOSE:
To offer special service and assistance to patrons in their shopping.

ITS PERSONNEL:
Consists of specially trained and experienced women, thoroughly familiar with merchandise and conversant with every shopping need. *Interpreters provided.*

ITS LOCATION:
The Personal Shopping Service Bureau is located on the fifth floor, opposite Rest Room.

Requests and appointments for service may be made either in person at the Bureau, by telephone, or through any employee in any department of the store.

If Your time is limited and there is something you simply *must* buy—
You wish some expert advice in regard to the furnishing of your home—
Your ingenuity in the selection of bridge prizes, birthday gifts, anniversary presents, dinner favors, or the like, is at low ebb—
You are an out-of-town visitor and want to be sure of taking home with you "just the latest thing from Paris"—via New York—

In these and a thousand and one other circumstances, the Personal Shopping Service may be of real assistance to you as it has already been to so many of our customers.

Stern Brothers

An Extensive, Desirable Assortment of Women's and Misses'

Pumps and Oxfords

Taken from regular stock and drastically reduced to **$6.65** (Formerly sold as high as $12.50 pair)

This season's styles—and there is quite everything for the frock or tailleur, for the street or dress wear, for your every preference and need.

—Tan oxfords and pumps.
—Brown kid tongue pumps, with low Spanish heels.
—Bronze pumps.
—Suede pumps in grey, beige, brown, and black.
—Patent leather oxfords and pumps with high and low heels.

All sizes in the assortment, but not in every style.

Women's Porch & Morning Dresses

For Midsummer Days

For mornings at home, afternoons on the bungalow porch, or day-long picnics at the beach, these light little frocks are cool and dainty, and most practical.

Gingham, tissue, dotted voile, queens damask, linen, hand-made pastel crepe, and dotted Swiss dresses—these may be had in many summer tints.

Delightfully individualized in style by such touches as fresh white organdie collars, and the use of embroidery, lace, rick-rack braid, and pipings.

Very Moderately Priced at

$2.95, 3.95 to 9.75

SECOND FLOOR.

Real Madeira Linens *at prices considerably less than regular value*

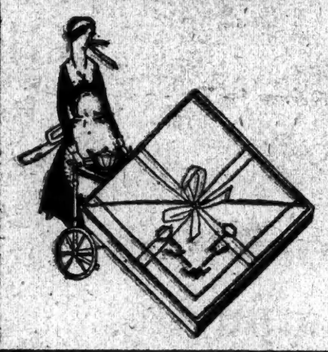

Here are assortments of especial interest for the June bride, or for those who have some particular wedding gift in mind.

Mosaic Tea Napkins—Hand-hemstitched and hand-embroidered *(as illustrated)* . . . . . Special, per dozen **$6.75**

Luncheon Sets—13 pieces . . per set **$4.75**

Luncheon Cloths—53 inches round, each **$8.75**

Dinner Cloths—70 inches round, each **$17.50**

Tea Cloths—Each **$5.75**

Afternoon Tea Napkins—per dozen **$5.75**

MAIN FLOOR TABLES

ARNOLD, CONSTABLE & CO.

FIFTH AVENUE at FORTIETH STREET

June invoices coming in Friday. To make room, out go twenty-nine groups

At Half Price, Thursday

FASHIONS and ACCESSORIES—*HALF PRICE*

	Grade	Sale Price
150 Women's and Misses' Coats, twills, Veldyne, twill cords	65.00 to 250.00	37.50 to 125.00
20 Cloth Suits for Women and Misses	95.00	47.50
30 Cloth Suit for Women and Misses	39.50	19.75
60 Misses' Knitted Sweater-Suits (slip-on jumper and skirt)	10.00	5.00
85 Misses' Tweed Suits, mannish grey and tan mixtures	59.50	25.00
190 Dimity Blouses, striped and plain, tailored finishings	5.00 to 7.50	2.95
115 Forenoon Frocks, tailored, black, blue, lavender check ginghams	10.00	5.00
100 Corsets, low-bust, flat back models of good brocade	7.90	3.95
135 Brushed Wool Sweaters, grey and brown, sizes 34 to 40	5.00	2.50
40 Silk Frocks for Juniors, gay prints and plain crepes	22.00 to 47.50	11.00 to 23.75
Dotted Veiling in the fashionable street shades, per yard	.50	.25
Pleated Net Rufflings, Valenciennes lace edging, 3 in. wide, per yd.	1.00	.50
150 yds. Picot-edged Ribbon, 2¼ in. wide, white and lovely colors, per yd.	.50	.25
300 yds. Silk moire Ribbon, 7 in. wide, in flesh, white and blue, per yd.	.69	.33
500 yds. Satin Ribbon, two-tone and plain, 3¾ in. wide, per yd.	.39	.20
20 Taffeta Boudoir Doll Lamps, French, blue, rose, peach	5.00	2.50
1,700 yds. Cotton Dress goods Remnants, 1½ to 6 yd. lengths, per yd.	.84 to 2.40	.42 to 1.20
350 yds. Colored Dress Linen Remnants, similar lengths, per yd.	.74 to 1.36	.37 to .68
600 yds. Tweeds and Homespuns Remnants, similar lengths, per yd.	3.20 to 3.80	1.60 to 1.90
500 Flaconettes of perfumes by Houbigant, Guerlain, Carel, Coty	95c	2 for 95c

CRETONNES, RUGS, FANCY LINENS—*HALF PRICE*

1,850 yds. Cretonnes, 20 designs, 40 colorings, 31-36 in. wide, per yd.	.55	.28
43 Prairie Grass Rugs (American) 4½x7½ ft.	5.80 to 7.50	2.90 to 3.75
64 Braided Rugs, wool and worsted, round, 2½x2½ ft. to 8x8 ft.	9.00 to 75.00	4.50 to 37.50
60 Chinese Grass Linen Tea-cloths, embroidered, 36-38 in. square, each	10.50	5.25
720 Chinese Grass Linen Napkins, 14 in. square, hemstitched, blue *motif*, 6 for	3.90	1.95

For MEN—at Half, and less

1,000 Four-in-hands, woven and knitted silks, variety of colorings	1.50-3.00	.65
388 Lisle Union Suits, knee, ankle and three-quarter lengths	3.50-5.00	1.75
300 Suits Pajamas, madras, cheviot, percales, mercerized cottons	3.75-5.00	1.85

ARNOLD, CONSTABLE & CO. standard, but, being a Clearaway—NO RETURNS

LAST DAY TOMORROW

Of Our Store-Wide Pre-Inventory Sale

LANE BRYANT desires to remind every Stout Woman that tomorrow will be the last day of our great Pre-Inventory Sale offering all early-season apparel at greatly reduced prices. Tomorrow night we inventory stocks. Today the store is closed, but tomorrow the extraordinary Pre-Inventory values will still be available. For example, all Suits one-third less than original prices; all Cloth Coats and all early Spring Dresses one-fourth to one-third less than original prices. Corresponding reductions will be offered in other departments throughout the store.

NEW YORK
26 W. 39th St.
21 W. 38th St.

Lane Bryant

BROOKLYN
Hanover Place
Off Fulton St.

DO YOU WISH TO BUILD?

Will you build if cost is moderate? High building costs are unmountable. A personal interview will interest you. Personal service given to design, plans or alterations. Specialty of suburban homes. Valuation, design, construction and maintenance specialized.

Edward Henry Lehde, 139 Lexington Ave.

Business Opportunities *(Bank and Business references required)*, Last Page.

Lost and Found Announcements, Page 16.

Current History
June Issue

Extraordinary array of articles by famous men. Admiral Sims has a brilliant article defending Submarines; he thinks German U-boat commanders as a rule were misjudged. Full text of the Chester Concession. Other articles of equal value.

On news stands 25 cts.

Macy's Marguerite Pearl Necklaces offer a delightful substitute for real pearls and are much lower in price.

Whitley Apparel is designed by our own expert creators and always reflects the most recent fashions from Paris.

"Chatsworth" Silverware is our exclusive design in high quality tableware.

Store Is Closed All Day Today --- Decoration Day

Telephone: Fitz Roy 6100

R. H. Macy & Co. Inc.

Herald Square New York

Store Hours: 9 to 5:30

These Sales Are For Tomorrow --- Thursday

Annual June Sale of Glassware

Opens Tomorrow Morning

65,000 Pieces Imported and Domestic Glassware At ⅕ to ½ Off Our Usual Prices

10,000 Pieces
Decorative Glassware
34c to $19.24
Formerly 44c to $38.67

A variety of charming sets and single pieces in richly encrusted effects, decorative colors and graceful shapes.

Several Hundred
Beverage Sets
98c to $5.94
Formerly $1.35 to $7.24

An interesting group of iced tea and water sets, in cut and crackled effects.

1,000 Pieces
Heavy Cut Glass
⅕ to ½ Off
34c to $9.74
Formerly 49c to $19.48

Including vases in different sizes, bowls, bon-bon dishes, lamps, punch bowls and other pieces.

THE extremely low sale prices of the items illustrated on this page indicate the extraordinary variety and quantity of remarkable values included in this sale. The pieces are equally appropriate for wedding gifts or for one's own home. Only a visit to our recently remodelled and greatly enlarged department in the basement, where every item on sale is effectively displayed, can convince you of the unusual savings made possible by the event.

25,000 Pieces
Thin-Blown Table Glassware
Decorated in a pretty etched design
16c to 27c
Formerly 21c to 44c

The group includes, as illustrated above, sherbet glasses, iced tea glasses, water tumblers, goblets and other pieces, in attractive needle-etched design.

Macy's—Basement, 34th Street, Center.

500 Pieces
Light Cut Glass
79c to $1.29
Formerly $1.24 to $1.79

Cheese and cracker dishes, cruets, handled cake trays and other pieces are included in the group.

3,000 Pieces Staple and
Pressed Glassware
13c to $1.24
Formerly 19c to $1.88

Useful pieces for the kitchen in great variety, including ovenproof casseroles, pie plates, mixing bowls and jars.

10,000 Pieces
Colored Stemware
14c to 34c
A Special Purchase

Charming goblets, tumblers and sherbet glasses in a pleasing shade of green, exceptionally attractive for hot weather.

Sale of
Sheer Summer Curtains

Ruffled Marquisette Curtains
Special **$2.49** pair
Our Usual Price $3.49

What could be more charming in the summer home than fine quality marquisette curtains with double ruffle and tie-backs to match?

Marquisette Curtains
Special **$3.24** pair

An excellent quality hem stitched marquisette, with hand drawn work designs, lace corner medallions and lace edge.

Fringed Panel Curtains
Special **$1.49** each

Filet net in interesting allover patterns or small detached figure designs. Made with a rich novelty fringe at the bottom.

Japanese Curtains
Special **$1.39** pair

Dainty blue designs on white Japanese crepe with a center valance to match. Just the curtain for the summer bungalow, the nursery, or to brighten up the kitchen. In five designs—cherry blossom, chrysanthemum, bamboo, blue bird, and wistaria.

Macy's—Fourth Floor, 35th Street, Rear.

Imported Worsted Wilton Rugs
Are Excellent in Variety and Low in Price

New shipments recently arrived from the finest European Mills offer a large assortment of rugs in designs and colors adapted for any room in the home, being copies of Oriental and Chinese rugs.

Imported Wilton Rugs At Medium Prices

18 in. x 36 in.,	$5.24	8½ ft. x 10½ ft.,	$89.25
27 in. x 54 in.,	11.74	9 ft. x 12 ft.,	101.00
36 in. x 63 in.,	17.48	9 ft. x 15 ft.,	127.00
4½ ft. x 7½ ft.,	31.75	11½ ft. x 15 ft.,	158.00
6 ft. 9 in. x 9 ft.,	57.25		

Imported Wilton Rugs of a Higher Grade

27 in. x 54 in.	$13.74	9 ft. x 10 ft. 6 in.,	$112.00
36 in. x 63 in.,	21.74	9 ft. x 12 ft.,	124.00
3 ft. x 6 ft.,	23.24	9 ft. x 15 ft.,	161.00
4½ ft. x 7½ ft.,	40.50	11½ ft. x 15 ft.,	197.00
6 ft. 9 in. x 9 ft.,	72.75		

Plain Carpets
Made of an exceptionally fine wearing surface, in the most desired colors. $3.06 up to $4.79 per yd.

Inlaid Linoleums
An exceptionally fine assortment of Domestic and Imported Inlaid Linoleums. Suitable for use wherever linoleum is required. $1.69 per sq. yd.

Macy's—Fourth Floor, Front.

Unusual Values in Cool
Summer Wash Fabrics

Colored Cottons

38-inch
Chiffon Voile
49c YARD
Our usual price 79c

Our most popular quality—a soft, drapable voile, in dainty pastel and darker street shades.

38-inch
Fancy French Ratine
$1.09 YARD
Formerly $1.34 to $1.98

New summer patterns, plain, plaid and stripe effects in dropstitch and filet weaves. Featured in light and dark colors.

White Cottons

36-inch
Embroidered Lace Voile
39c YARD

Nine desirable patterns from which to choose. Sheer dainty designs that are smart for graduation dresses and frocks.

29-inch
Striped Satinette
49c YARD

The ideal fabric for your summer dress slips and lingerie. Self striped and highly lustrous.

Macy's—Second Floor, Center.

Three-Door Side Icer
Refrigerators
Special
$28.50
Usually $33.75

One of the most desirable types of refrigerators for apartment use is offered in this sale—holding 100 pounds of ice, having a large roomy food compartment, with enamel lining and a first quality oak case. All parts are removable for cleaning.

Width	Depth	Height
33 in.	18½ in.	47 in.

Macy's—Basement, 34th Street, Rear.

Continuing the Clearance of
Imported 54-Inch
All-Wool Homespuns
$1.98 YARD
Formerly $2.49 and $2.97

Our own importation of fine homespuns in delightful plain and basket weaves. The most harmonious of summer color combinations from which to fashion suits, sport wraps and skirts to wear at the popular summer resorts.

Macy's—Second Floor, 35th Street, Front.

Mark the Kiddies' Togs With
Woven Name Tapes

And then you will be sure their clothes will not be in the group of unidentified laundry at camp this summer, or school next fall. Names may be woven in black, script or Old English letters. In bright red, navy, green and in black.

$2.59	Full Name	$1.94
1 gross		½ gross

Macy's—Motion Dept., Main Floor, 34th St., Rear.

Sale of Men's
Shantung Silk Shirts
$3.94
Collar to Match

Excellent quality of good weight tan Shantung Silk exactingly tailored into shirts which conform to our rigid requirements as to workmanship and finish. These shirts are just the right kind for summer wear for business or social occasions. *Sizes 14 to 17.*

Coat model with soft double cuffs.

Macy's—Main Floor, 34th Street.

Continuing The Sale
Real Madeira Linens
At Extremely Low Prices

Thousands of pieces, exquisitely hand-embroidered on Fine Irish Linen.

13-piece Luncheon Sets $4.44 and $5.44 a Set | Tea Napkins $5.39 and $6.24 Dozen

Centerpieces	Tea Cloths	Scarfs
34-inch $4.49 Each	70-inch $24.89 Each	18x35 inch $2.97 Each
18-Inch $1.49 Each	43-Inch $5.94 Each	18x43 inch $3.49 Each
24-Inch $1.79 and $2.79 Each	52-Inch $8.94 and $11.89 *Formerly $10.59 and $12.89*	18x52 Inch $3.79 Each

Oval Tray Doilies 29c to $1.59 Each

Linen Baby Pillow Cases $1.49 Each

Also Batiste Baby Pillow Cases 98c Each

Macy's—Second Floor, Center, Rear.

Macy's Toilet and Drug Preparations are compounded by our own competent chemists from the purest ingredients obtainable.

side trips included

On Great White Fleet summer vacation cruises. Jamaica, 15 days, $200 up. Colombia, 22 days, $315 up. Costa Rica, 22 days, $325 up. All expenses. Ask your travel agent or

Passenger Department UNITED FRUIT COMPANY 17 Battery Pl. or 251 Fifth Ave., N.Y. General Offices, 131 State St., Boston, Mass.

GREAT WHITE FLEET

see outings

Every Driver an Escort

Yellow Taxi Corp.

Service is available at your call day or night anywhere in Manhattan or Bronx.

Just call LENOX 2300 and presto!—one of our clean reliable cabs is at your doorstep. It is sent from our nearest service stand.

Look for Our Name and Phone Number on the Door

Lenox 2300

Lowest Rate of Fare in Greater New York

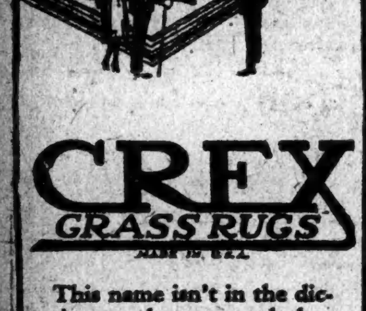

CREX GRASS RUGS

This name isn't in the dictionary, but many dealers tell people it stands for any grass rug.

Don't be misled by this theory. Compare an ordinary grass rug with a Crex Rug. Note the beauty of the Crex and the closely woven wire grass that insures long wear and satisfaction.

INSTRUCTION

Preparatory Schools.

New York Preparatory School 34th Year. DAY AND EVENING DEPTS. New York—72 Park Ave., bet. 38 & 39 Sts. Brooklyn—Corner Franklin and Jefferson Avenues. SPECIALLY PREPARES FOR COLLEGE, REGENTS Also WEST POINT and ANNAPOLIS Send for Catalog and "Success in Regents Exams."

Business Schools.

Accountancy —New Evening Class begins June 5, at 6 P. M. Tel. (Cort. 1465). Pace Institute, 30 Church St., N. Y.

PRATT SCHOOL, 63 West 45th St. Secretarial Training, Individual Instruction. Open all Summer.

Special Schools.

ART OF CONVERSATION. Diction, Story-telling, Public Speaking and Concentration develop Personality and Poise. Alviene College, 43 West 72d St.

Dancing.

WALTZ Foxtrot, Tango, correct carriage and poise, distinctive environment. 8 INDIVIDUAL PRIVATE LESSONS $10. ALVIENE, 43 West 72d St. Endicott 9831.

FAY EVELYN teaches beginners modern dancing in seven lessons; strictly private; advanced pupils. 28 West 46th. Bryant 5239.

SUMMER CAMPS.

OPENS JULY 10TH Special preparation for FALL COLLEGE EXAMINATIONS Ideal outdoor life in ADIRONDACKS. We strengthen the mind, build up the body, and mold the character. Two years' work may be completed by combining our SUMMER and WINTER TERMS RATE FOR SUMMER, $350. Send for booklet. N. Y. OFFICE, 150 WEST 57TH ST. Tel. Circle 9530.

CAMP SONOMA. Summer Camp for Boys, Brunswick, Me. On New Meadow River, 35 miles from Portland. Send for catalogue.

LINER SIGHTS SMOKE 72 MILES DISTANT

Visibility on Monday Remarkably High, Says Captain of the Majestic.

AUSTRALIAN PREMIERS HERE

Sir George Fuller of New South Wales and H. S. W. Lawson of Victoria on Way Home From London.

When the White Star liner Majestic arrived yesterday morning from Cherbourg and Southampton, Captain Sir Bertram Hayes, D. S. O., R. N. R., said that the visibility was so great on Monday that he was able to see the smoke of the American liner Mongolia seventy-two miles away. He measured the distance by the time it took to overhaul her and the speed of the two ships. The Majestic brought $6,000,000 in gold and 5,000 sacks of mails.

After the Majestic left New York on May 12 for Southampton a well-dressed young man was found by the officers walking about the promenade deck without a ticket or money for his passage. He told them that he wanted to make a trip to England and was willing to do a little light work, such as keeping watch at the main truck to see the wind did not change. His offer was not accepted and at Southampton he was handed over to the police and locked up. Inquiring friends at the pier yesterday were told that their hero was doing twenty-eight days in Winchester prison and that he would be deported to America after his sentence had expired.

George Maxwell Not On Ship.

George Maxwell, who has been indicted in connection with the famous "poison pen" letters, did not arrive on the Majestic as had been expected. Acquaintances of his on the ship said that he had not engaged passage on the Majestic on the advice of his lawyers. They expected that George Maxwell would arrive later by way of Canada. One of the first cabin passengers, Albert S. Wright of Glenside, Pa., partner in a Philadelphia jewelry firm was worried for a few days because the passengers mistook him for Maxwell and Wolstan H. Dixie, his traveling companion, for Maxwell's attorney. They brought jewelry said to be worth $100,000 with them.

Other passengers on the Majestic were Sir George Fuller, K. C. M. G., Premier of New South Wales and H. S. W. Lawson, the Premier of Victoria, on their way to Australia from London. They will make a short stay in New York and will leave next Tuesday for Canada. There the Colonial Premiers will inspect grain elevators, meat packing, bulk handling wheat, and other phases of distributing agricultural products. Australia, they said, was ready to receive several thousand of young ex-service men, if they were ready to go there and take up the land. New South Wales will look after 6,000 families and Victoria 1,000 families a year. The imported farmers will have thirty-six years in which to buy the farms, paying annually upon them through their crops and improvements.

"We are doing this not only to help England in her unemployment problem but also to give new and helpful citizenship to Australia," said Sir George Fuller.

Medill McCormick 48 Hours Abroad.

United States Senator Medill McCormick of Chicago returned on the Majestic after spending only 48 hours in Europe. He went over on the Rotterdam of the Holland-America line with his mother and escorted her to Paris where he made arrangements for her to go to Carlsbad and then went to Cherbourg and boarded the Majestic for New York.

Meir Diezengoff, Mayor of Tel-Aviv near Jaffa, Palestine, a modern and an exclusively Jewish city, arrived on the Majestic to pay the first coupons which are due on the municipal bonds on July 1. He said that Tel-Aviv has a population of 20,000 inhabitants and the bonds, amounting to £75,000 sterling, were floated with the approval of the English and the United States Governments. Mr. Diezengoff said he would also try to interest American capitalists to invest in the establishment of industries in Palestine.

Other passengers were the Earl of Ilchester, Viscount and Viscountess Maidstone, formerly Margaret Drexel of Philadelphia, who is making her first visit here in thirteen years, and the Right Rev. Bishop H. T. Renouf of Newfoundland, who has been on a special mission to the Vatican. The Bishop said that he had seen the splendors of the Old World, with its parallelling sorrow and miseries, and that he was glad to be on his way back to the simple ways of his fisherfolk flock. Lady Charlotte Henderson, Irving Glover, Third Assistant Postmaster General, who sailed early in May to attend the International Philatelic Congress at London and who took with him a collection of United States stamps worth $100,000, also were on board.

S. W. Straus of S. W. Straus & Co., who returned on the Majestic yesterday, after more than four months abroad, said:

"In France the background of political uncertainty is seriously interfering with the building industry as it is with all other lines of business. In England the housing shortage, as in this country, is still acute. The deficit caused by the inactivity of the industry during the war is far from being made up. There are more than a million men unemployed in England, and, therefore, it is not hard for those engaged in the building industry to secure labor."

OCEAN TRAVELERS.

Some of the passengers leaving today on the President Adams of the United States Lines for Plymouth, Cherbourg and London are James V. Quinn, Mrs. A. M. Wiggin, Miss Martha Wolfe, E. W. Washburn, Miss Eva Walsh, M. H. Thompson, Miss Eva Smith, Mrs. Sarah G. Ross and Miss L. Morris.

Miss Sybil May, Miss C. F. Kett, Miss Ethel Holder, Mrs. J. M. Leopold, Mr. and Mrs. Frank Leffell, Miss A. D. Irving, Miss Mary A. Irvine, Miss B. Haywood, the Rev. P. Deraney, Lieutenant Philip Astoria, U. S. A.; Mr. and Mrs. S. H. Johnson, Mr. and Mrs. G. O. Sackett, Mrs. R. Wallace and Miss Grace Williams.

Among the passengers arriving yesterday from Cherbourg and Southampton on the White Star liner Majestic were Miss Julia Abbey, Mr. and Mrs. Albert S. Adams, Mrs. M. Alden, Mr. and Mrs. E. Allen, Mr. and Mrs. Frank B Anderson, F. J. H Atwood, John Baker, Edward Banks, the Rev. James R. Bartley and Mr. and Mrs. G. A. Barnum.

Colonel C. B. Biethen, J. J. Boylan, Mrs. Julia G. Brooks, J. F. Byers, N. Chapin, Mr. and Mrs. F. H. Collins, Mrs. William H. Crocker, Colonel and Mrs. W. W. Crosby, Mr. and Mrs. Andre Charlot, Mrs. David Dows, Mr. and Mrs. W. Dixon Ellis, Mr. and Mrs. John Fry, Mrs. Robert Grant Jr., Miss Priscilla Grant, Mr. and Mrs. T. Hastings, Mr. and Mrs. W. Harris, George Grossmith and the Earl of Ilchester.

Mr. and Mrs. Frederick A. Konig, Mr. and Mrs. Marion Leventritt, Viscount and Viscountess Maidstone, Mr. and Mrs. Irving Markowitz, the Right Rev. Bishop H. T. Renouf of Newfoundland, Mrs. Frederic Struven, Colonel Wilfred Egerton, the Rev. E. A. Higney, J. R. Irvin, Sir George Fuller, K. C. M. G., Premier of New South Wales, and H. S. W. Lawson, Premier of Victoria.

Among the passengers who arrived yesterday from Hamburg on the American liner Mongolia were H. Beyer, Dr. A. Demel, H. W. Volckens, Mrs. Walter Otto, Miss Anna Hanson, Miss Rose Phillippo, August Weber, Frank C. Keaney, Mrs. E. W. James, Joseph Kling and Mrs. W. Reinhardt.

JEWS RAISE $1,800,000 FOR WORK IN PALESTINE

World Zionist President Expected to Take $1,500,000 Cash When He Goes.

Jews of New York City have raised $1,800,000 for the Palestine Foundation Fund, the Keren Hayesod, of which more than $600,000 was in cash, the balance being in pledges. The contributions from the country at large have been so numerous that when Dr. Chaim Weizman, President of the World Zionist Organization, leaves this country he will take with him $1,500,000 in cash, according to Bernard Rosenblatt, Chairman of the campaign in this city.

The figures were announced at a meeting in the Town Hall last night, at which it was said that the money would be sufficient to carry on the work in Palestine during 1923 and part of 1924. The sum of $70,000 was raised on the East Side alone, and Mr. Rosenblatt said he was sure that $100,000 would come from that district before the campaign closes.

Samuel Untermyer spoke of the work accomplished in Palestine, and of the new immigrants there. He said that a plan is now being prepared to establish a world agency in which Jews of all shades of opinion, whether Zionist or not, will be represented.

Mr. Untermyer expressed gratitude of the Jewish people to Great Britain because that Government had accepted the mandate for Palestine. He said that, while Palestine might have been obtained for the Jews in time, the accomplishment had come much sooner and had been more satisfactory because of Great Britain's action.

CARDIFF HEARS DR. BUTLER.

His Lecture Is Warmly Received by Welsh University Audience.

Copyright, 1923, by The New York Times Company.
Special Cable to THE NEW YORK TIMES.

CARDIFF, Wales, May 29.—Dr. Nicholas Murray Butler was entertained at dinner tonight by the Lord Mayor of Cardiff on the occasion of his Watson lecture on "Master Builders of the American Nation." Later Dr. Butler, Mrs. Butler and Miss Butler were introduced to a distinguished company at the lecture hall and were warmly received.

Dr. Butler outlined the part in early American history played by Alexander Hamilton and James Madison. Hamilton, he said, stood as the greatest and most commanding intellect the New World had produced. The Constitution of the United States was a sincere and highly practical endeavor to reconcile government with liberty. The Federal principle which the United States Supreme Court had defined as an indestructible union of indestructible States enabled Maine and California, Montana and Alabama, Virginia and Colorado to be held together in one national allegiance, while retaining the right to manage and direct their local concerns, each in its own way.

A vote of thanks was accorded the lecturer on a resolution moved by Principal Trow and seconded by the Bishop of Llandaff, each of whom emphasized the importance of a closer understanding between America and England.

EDITH DAY DROPS CHARGE.

Summons Against Editor of Zit's Weekly Is Dismissed.

At the request of counsel for Edith Day, the actress, Magistrate Moses R. Ryttenberg yesterday, in the Tombs Court, dismissed a summons obtained by the actress several days ago against C. F. Zittel, editor and publisher of Zit's Weekly and Paul Sweinhart, his managing editor. The actress had charged that she was criminally libeled by the publication on March 2 last in an article entitled "Is Her Heart Changing?"

She alleged that the article stated that "Broadwayites were wondering if the affections of Edith Day have switched from Pat Somerset to Robert Warwick." She contended that the article was untrue. Her lawyer, Bernard J. Sandler, told the Magistrate that since the summons was obtained by the actress she had married Somerset and she wished to drop the proceeding. Miss Day was not in court when the summons was dismissed.

BRINDELL OCCUPIES CELL AT DANNEMORA

Continued from Page 1, Column 2.

ployed as assistants to the engineer in charge.

"I blame no one but myself," the former building trades head said to Parole Officer Daniel T. Ryan of Sing Sing, who accompanied the transferred convicts, before leaving the train. "I alone am the cause of what has happened to me."

Lawes Starts Investigation.

Warden Lawes of Sing Sing Prison, James Long, Superintendent of State Prisons, and William F. McCabe, Investigator of the State Prison Department, arrived at Ossining at 7 o'clock last night and summoned four prison officers before them in the Warden's office, where an investigation was immediately started into the circumstances which enabled Brindell to meet members of his family outside the prison walls.

One of the four officers called was Yardmaster John Farrell, in whose repair gang Brindell worked. Farrell had charge of Brindell most of the time and seldom left supervision of the gang to another. Farrell was asked whether he knew of any visits paid to Brindell by outsiders while Farrell was in charge of the gang. Farrell denied that Brindell had ever been visited by any one while under his charge. He also denied that he knew of Brindell's receiving mail or packages or any privileges denied to other convicts.

It has been reported here that Governor Smith has ordered a drastic and far-reaching investigation.

A feast for four, paid for by Brindell, was arranged on one occasion recently for Brindell in the open fields outside the walls of Sing Sing prison, according to stories told yesterday by residents of Ossining, who kept close track of Brindell's movements outside the walls before Warden Lawes raided the secret meeting he was holding with relatives last Sunday afternoon. Two State employes, Brindell and one of his relatives were those at the luncheon, arranged by Brindell's relatives.

It also developed that Warden Lawes, for a few days previous to catching Brindell outside the walls, had been investigating rumors that Brindell was receiving special favors.

One Sing Sing attaché asserts he had heard that a certain State employe was on such friendly terms with Brindell that he bragged that he was going into partnership in the building line with the prisoner when his time was up.

Some of the prison employes feel that Carlson is shielding another public employe who insisted upon favors for Brindell. It is held significant that it was only on occasions when the other employe was not on duty that Carlson escorted Brindell to the open fields on the plateau east of the prison where the reservoir is located. This has led residents of Ossining who were watching Brindell's movements to believe that Carlson was made the dupe of a man longer in the State service, who was himself sometimes seen with Brindell.

Few employes except those alleged to be involved in the plot knew Brindell was receiving visits until after he was trapped.

THE SCREEN

A Baseball Story.

TRIFLING WITH HONOR, with Fritzi Ridgeway, Rockliffe Fellowes, Frederick Stanton, Buddy Messinger, Emmett King, Hayden Stevenson and others. Adapted from William Slavens McNutt's story by Fred Beresford. Directed by Harry A. Pollard. At the Broadway.

It is manifest in "Trifling With Honor," the film feature this week at the Broadway, that the author's ideas have been accepted by both the director and the scenario writer, and therefore the production is all the better for this bit of self-denial on the part of the motion picture experts. Here and there the director has his fun with a few feet of hokum, but he has not permitted this to interfere with the smooth running of the story.

This is a baseball yarn with a capable cast, and although now and again the director indulges in a fanciful flight, the interest is sustained throughout the production.

Buddy Messinger, the obese boy actor, has a lot to do in this photoplay as Jimmy, the brother of the heroine. His comedy is not too boisterous, and one can forgive him for having every imaginable sort of smoking material and even chewing tobacco. Buddy's facial changes are for the most part true to the situation, and perhaps if he were let alone a little more and told how he ought to feel and not what to do, he might be even better.

Rockliffe Fellowes plays the part of a gangster just out of prison, who—following a dash from a Magistrate's Court whither he had been taken for fighting—reforms and becomes a great baseball player. In the beginning he is a greedy, surly, resentful fellow, and even as the baseball player he is a gambler given to drink.

A special writer for a news service is assigned to obtain the story of Bat Shugrue's life, not knowing that the ball player had adopted this name. Shugrue naturally does not wish to reveal details of his earlier career, and the newspaper man agrees to write a story of Bat's life under Bat's signature if the ball player will stand for it. Shugrue consents, and the newspaper man in simple words narrates how Bat's life was filled with devotion to his mother, to duty and good causes.

Young Jimmy, whose sister was in love with Shugrue before he went to prison, is a wayward, idle youngster. But one day in a fight over the merits of Babe Ruth and Bat Shugrue Jimmy meets his idol. The youngster ought to have been looking for work, and when mending his coat his sister discovers that he has a pipe, cigarettes, chewing tobacco and dice in his capacious pockets. She remonstrates with him, but it does little good. Suddenly one morning Jimmy is fired by the newspaper account of Bat Shugrue's good life, and he decides to emulate the baseball player. He throws away all his smoking material, concealed in various parts of his room, and finds a job as a messenger.

In the performance of an errand he overhears one of the members of a gang of crooks saying that they will send Bat to the hospital if he refuses to throw the game between Los Angeles and Vernon for $10,000. Not knowing that his idol is in debt and actually considering the deal, Jimmy, when Bat arrives, tells what he has heard. Follows then a clever double exposure showing the bad Shugrue growing gradually fainter and the one Jimmy believes in becoming more distinct.

Jimmy takes the man he admires to his home, and at first his sister, Ida Hunt (Fritzi Ridgeway) signals to Bat to keep their friendship a secret.

There is an exciting sequence of the baseball game, in which Shugrue refuses to play, fearing the threat from the crooks that they will reveal his true identity and send him back to jail. But his sporting self gets the better of him when his team is down, and in the last inning he takes the bat and Vernon is beaten by one run. The old Magistrate tells him that Bat Shugrue free is better for the youth of America than a gangster behind the bars.

Fellowes is quite capable as the sullen ex-convict and the baseball player, and Frederick Stanton fits the part of Luke Clots, the head of the crooks. Miss Ridgeway is sincere and interesting in her rôle. It is an interesting picture that is never tedious and it has a spark to the plot.

FIDELITY ELECTS OFFICERS.

Henry Miller Named President of Actors' League.

The annual election of officers of the Actors Fidelity League was held yesterday afternoon at the League headquarters, 15 East Forty-fifth Street. Four hundred members were present.

The following officers were unanimously elected: Henry Miller, President; George M. Cohan, Vice President; Louis Mann, Second Vice President; Howard Kyle, Secretary; Ruth Chatterton, Treasurer; Fay Bainter, Holbrook Blinn, Lionel Braham, Ina Claire, Curtis Cockney, Mrs. Fiske, Frances Starr, Lenore Ulric, David Warfield, Marjorie Wood and Amelia Bingham were elected Directors to serve three years.

Shakespeare Federation Elects.

The National Shakespeare Federation met yesterday at the Waldorf-Astoria to elect officers for the coming year. Henry Wellington Wack of New York was elected President and Mrs. Mary E. Craigie First Vice President. Mr. Wack said that plans were under way to co-operate with Boards of Education and women's clubs throughout the country to arouse interest in Shakespearean productions. The federation hopes eventually to build a memorial library in New York to house a collection of Shakespeareana, and will begin in the Fall an active campaign to raise funds for this purpose.

ASKS FEDERAL AID IN BUILDING CRISIS

Continued from Page 1, Column 1.

would be a minor factor in construction costs. Exclusive of contractors' profits and professional fees, labor amounts to only about 40 per cent. of the total cost of building. The other 60 per cent. goes for materials. We have no information as to the recent rise of contractors' profits and professional fees, but the figures show that material prices have advanced faster and far beyond wage rates and are chiefly responsible for present conditions. Plumbers' scales, for instance, are only 82 per cent. above the pre-war level while the price of brick is over 250 per cent. above the pre-war price.

"In conclusion I want to assure you of the interest of the Building Trades Council in stabilizing conditions in the industry. We will co-operate with any movement in this direction that plays fair with all parties concerned."

NO GENERAL STRIKE IN BUILDING TRADES

Action Deferred Until June 8 to Permit New Agreements With Employers.

There will be no general strike in the building trades on June 1. The threatened strike action of members of the old Building Trades Council was deferred by the council yesterday until June 8 in order to permit negotiations for a new agreement to continue among the unions now conferring with the employers' associations in their crafts.

Unions embracing 50,000 members of the old Building Trades Council have signed new wage agreements for the remainder of the year, the mechanics receiving an advance of $1 a day. Definite negotiations are under way for agreements among unions with 15,000 members and before another week it is expected that another group of unions embracing an additional 15,000 will be conferring with their employers.

President Thomas B. Clark of the old Building Trades Council announced that only those crafts which have been unable to reach agreements with their employers by June 8 will go on strike. He said that all the unions were sanctioned to draw up agreements to the end of this year.

Twenty-two of the thirty-two crafts in the council have already signed or are negotiating agreements with their employers. The two unions which signed agreements yesterday were the Sheet Metal Workers and the Ornamental and Architectural Iron Workers. Each received an advance of $1 a day until Jan. 1, 1924, making the wage for journeymen $10 a day. The sheet metal workers have until Oct. 1 to begin negotiations for next year's agreement and the iron workers have until Dec. 1.

The unions which have signed agreements until Jan. 1, 1924, are as follows: Carpenters, cement masons, hoisting engineers, marble cutters and setters, marble carvers, marble polishers, marble bed rubbers, painters, plumbers, roofers and sheet metal workers, stone cutters, machine stone workers, stone setters and derrickmen.

The steam fitters have been holding conferences with their employers. The unions which soon will confer with the employers are the composition roofers and waterproofers, the electrical workers, elevator constructors and the tile layers. The mosaic workers have asked for a conference and so have the house shorers.

With an agreement for 80,000 workers of the old council in sight the only labor trouble on the building horizon is the strike of bricklayers who left the jobs of the Mason Builders Association a week ago last Monday, demanding $12 a day and a two-year agreement.

A. J. Fogarty, Chairman of the Bricklayers' Executive Committee, said yesterday that 86 men of the 200 who left their posts on buildings where agreements prevailed between the companies and the international union, have returned to work. The buildings are at 12 East Eighty-sixth Street, 120 East Fortieth Street and the New York Telephone Building in Brooklyn. The construction work on the buildings is being done by the Fred T. Ley Company, the J. W. Bishop Company and the James Stewart Company.

'OLIVER CROMWELL' PLAYED

Drinkwater Drama Gets Only Moderate Reception in London.

Copyright, 1923, by The New York Times Company.
By Wireless to THE NEW YORK TIMES.

LONDON, May 29.—John Drinkwater's "Oliver Cromwell," was produced at His Majesty's Theatre tonight and met with only a moderate reception.

Henry Ainley, who plays Oliver, represents him as an uncouth country squire with a torrential flow of language and with much rugged force. It probably is historically correct, but it makes the character unsympathetic on the stage. Moreover the author has done little to aid the actor. He has written a series of vignettes, founded upon history, but with too little connection to be of dramatic value.

Some of the scenes are effective enough. For instance, as Cromwell calls together his farm hands for prayer at the close of day and they sing "Old Hundredth," or in the House of Commons, as Cromwell is confronted with one of his own people who has been cruelly maltreated by the Star Chamber. But there is not much human interest and the author perhaps counts too much on the historic knowledge of his audience. Drinkwater was called before the curtain at the close of the performance and made a short speech, thanking Ainley and his colleagues.

"L'AGENT 666" IN MATINEE.

Will Be Played Twice More Before Going to Paris.

"L'Agent 666," better known in the American original as "Officer 666," was presented at the Selwyn Theatre yesterday afternoon by the Silvernail Players as the first of three matinees of this play, which they will do later in the Summer at the Theatre Femina in Paris. Two other American plays besides "L'Agent 666" will be included in the Parisian repertory of this group of players.

Yesterday's performance was given to an audience small in numbers but large in the size of its appreciation of the excellent work on view. The production was smooth and thoroughly satisfactory in every way. Some of the players were as completely at ease in their French rôles as actors of the boulevards themselves might be, and all of the players showed a complete and easy mastery of their acquired language.

Included in the cast were Nick Long, Auguste Aramini, Carlin Crandall, Clarke Silvernail, Eva Le Gallienne, Kay Laurell, Dan Walker, H. Paul Doucet, Beverly Sitgreaves, George Dechaix, Marcel Rousseau, Hugo Manche and Jose Yovin.

The performance will be repeated at matinees tomorrow and Friday.

GEORGE GROSSMITH HERE.

Denies American Actors Are Not Treated Fairly in England.

Among the theatrical people who arrived yesterday on the Majestic was George Grossmith, the English actor-manager who has recently been playing the title-rôle in a revival of the "Gay Lord Quex" in His Majesty's Theatre, London. He said it was not true to say that American actors were not getting a square deal in England.

"Every actor must stand on his merit there," he continued, "the same as an English actor has to do in this country. It is the same way with plays. If the show is not good it can't hope to last."

Mr. Grossmith, who is going to be here a month, said that his revue "The Cabaret Girl" at the Winter Garden, London, had been running a year and was still continuing to draw good houses. The new play at Drury Lane, written on the life of Edmund Kean the famous actor, was a success. He did not know whether he would buy anything while he was here.

Andre Charlot, the London theatrical manager also arrived yesterday on the Majestic to make arrangements for bringing his revue with the entire English company in October.

Patricia Collinge who played the Montague girl in the London production of "Merton of the Movies" was a passenger on the liner.

77TH DIVISION AT DINNER.

Veterans Will Carry Their Regimental Flag in Today's Parade.

The men of the Seventy-seventh Division will carry their regimental flag in the Memorial parade today, it was announced last night at a dinner of the division at the Yale Club. Special permission to carry the flag was obtained from Governor Smith.

Major Robert Alexander, who commanded the Seventy-seventh Division and is now stationed in Camp Lewis, was the guest of honor at the dinner. Among the other officers present were Brig. Gens. H. J. Price and William R. Smedberg, Colonels N. K. Averill, George Vidmer, R. Sheldon, Majors Henry H. Curran, Jules Adler and Captains Charles Hickox and H. S. Stratton.

THEATRICAL NOTES.

Jane Cowl will reach her one hundred and fiftieth performance as Juliet at Henry Miller's Theatre tonight.

"Give and Take" will move from the Forty-ninth Street Theatre to the Central next Monday.

"To Memory Dear," by George Christie, will be on the program of the Lambs Annual Spring Gambol at the Earl Carroll Theatre Sunday night.

BAND CONCERTS TO BE FREE

No Tickets Required for Series on the Mall, Conductor Announces.

Edwin Franko Goldman, who will conduct sixty concerts by his band in Central Park, beginning Monday night, said yesterday that contrary to conflicting statements, tickets for the concerts were not required. The concerts will be held on the Mall and from 12,000 to 15,000 persons are expected to hear them.

"These concerts are open to all," said Mr. Goldman. "No tickets of any kind are required and no tickets have been issued. There are not seats reserved, except a very small number for city officials and the press for the opening concert. Not even subscribers to the fund have any seats reserved for them."

NEW YORK'S LEADING THEATRES AND SUCCESSES.

SEATS ARE SELLING EIGHT WEEKS AHEAD FOR AMAZING ALICE (Herself) BRADY IN THE BEST SHOW IN TOWN ZANDER The Great AT THE MOST COMFORTABLE THEATRE IN TOWN THE EMPIRE 40th St. & B'way. Evs. 8:30. SPECIAL HOLIDAY MATINEE TODAY 75c to $2.00

GEO. M. COHAN THEATRE B'wy & 43d HOLIDAY MAT. TODAY LOUIS F. WERBA'S PRODUCTION of the musical comedy hit "ADRIENNE" WHAT THEY SAID:— "Excellent comedians, tuneful principals, an extraordinarily comely and active chorus."—Mankiewicz, Times. "Revolutionary, irresistible, conquered the audience."—Frank Vreeland, Herald. "Two excellent comedians, a tuneful score and abundant pace."—Heywood Broun, World. "First place among musical shows. It ought to run a year—or more."—Julia West, Journal. "All the earmarks of a popular success."—Marsh, Telegraph. "Excellent corps of entertainers."—Craig, Mail. "Glory enough to go round even to the littlest dancer."—Mulvaney, American. "The best of the recent contributions to Broadway."—Mantle, News. "Encored again and again, as it should have been."—Hammond, Tribune. "Attractive—jolly."—Darnton, Eve. World. "Welcomed with unrestrained enthusiasm."—Rathbun, Sun. "Zip, bang and refreshing briskness."—Welsh, Telegram.

LIBERTY 42d St., West of B'way. Evs. 8:30 Mats. TODAY & Sat. at 2:30. GEORGE M. COHAN'S COMEDIANS in The New American Song and Dance Show "LITTLE NELLIE KELLY"

New Amsterdam Theatre, at 8:30 POP. PRICE MATS. TODAY & SAT. ZIEGFELD FOLLIES

GAIETY B'way & 46th Street. Evs. at 8:30 Mats. TODAY & Sat. at 2:30. CYRIL MAUDE "AREN'T WE ALL" FUNNIEST PLAY IN TOWN

LYCEUM West 45th St. NEXT MONDAY 8 NIGHTS ONLY. MATS. THURS. & SAT. THE PLAYERS SECOND ANNUAL REVIVAL "THE SCHOOL FOR SCANDAL" GREATEST CAST OF MODERN TIMES Public sale at Lyceum Today. Prices Mon. & Sat., $10 to $2. Other Nights & Mats., $5 to $1. No tax.

HUDSON 44th St., East of B'way. Evs. 8:30 Mats. TODAY & Sat. at 2:30. GEORGE M. COHAN Presents THE HIT OF THE TOWN "SO THIS IS LONDON!"

LAST TWO WEEKS JANE COWL as "JULIET" HENRY MILLER'S THEATRE, 124 W. 43d St. EVES. 8:30. MATINEES TOMORROW (POP.) and SATURDAY at 2:30

FULTON 46th St. & B'way. Evs. at 8:30 Mats. TODAY (Pop.) & Sat., 2:30. Matinee Today—Best Seats, $1.50. COLD FEET with MAY VOKES

KNICKERBOCKER, B'y & 38th St. Last 8 Times Evs. 8:25. Pop. Mat. Today. Best Seats $2. 6th MONTH of HENRY W. SAVAGE'S THE CLINGING VINE with PEGGY WOOD

MERTON OF THE MOVIES CORT 48th St., E. of B'way Evs. at 8:15. Mats. Today & Sat. at 2:15. with GLENN HUNTER-FLORENCE NASH

GLOBE, B'way & 46 St. Mats. TODAY & Sat. JACK AND JILL John Murray Anderson's New Musical Comedy Lew Fields, Ann Pennington, Clifton Webb, Chas. Judels, Lulu McConnell, Brooke Johns.

JOHN CORT OFFERS Go-Go DALY'S 63d Street Evenings 8:30 Mats. Today & Sat. MATINEE TODAY. Best Seats $2.

LYCEUM Thea., West 45th St. Eves. at 8:30 Mats. Tomor'w & Sat. at 2:30. The MOUNTEBANK With NORMAN TREVOR

EQUITY PLAYERS LYNN FONTANNE, REGAN HUGHSTON, MARGUERITE MYERS, LEO STARK, ALFRED LUNT, SCHUYLER LADD, HELENKA ADAMOWSKA, HOWARD LINDSAY, HERBERT GRIMWOOD, RICHIE LING, LAURA BURT, EDWIN HOLLAND AND LAURETTE TAYLOR in "SWEET NELL OF OLD DRURY" By Paul Kester EQUITY 48th St. Thea. Bryant 0178. Evs. 8:30. Mats. TODAY & Sat., 2:30.

SAM H. HARRIS Presents "ICEBOUND" Owen Davis' Warm-hearted Play. SAM H. HARRIS Thea., W. 42d St. Evs. 8:15 Mats. TODAY & Sat., 2:15. The 1923 Pulitzer Prize Play Seats at Box Office $1, $1.50, $2 & $2.50

SAM H. HARRIS Presents IRVING BERLIN'S MUSIC BOX REVUE MUSIC BOX THEATRE West 45th St. Evenings 8:15. Matinees TODAY & Sat., 2:15 STAGED BY HASSARD SHORT

AMERICA'S FOREMOST THEATRES AND HITS—DIRECTION OF LEE & J. J. SHUBERT.

WINTER GARDEN B'wy & 50th. Evs. 8:15 Mats. Tom'w & Sat. World's Greatest Entertainer Al Jolson In the NEW "BOMBO" LAST 2 WEEKS

NOW AT CENTURY Th., 62d & C. P. W. Evs. 8:30. MAT. TODAY, 2:30. Sally, Irene AND Mary Greatest Musical Hit in New York!

ASTOR Theatre, 45th St. & B'way. Evs. 8:30 MATINEE TODAY at 2:30. JAMES BARTON in the Laughing Hit of the Season. DEW DROP INN

39th St. Thea., nr. B'y. Evs. 8:30. Mat. Today, 2:15. MARY the 3rd Rachel Crothers' Best Comedy.

49TH ST. Thea., W. of B'way. Evs. 8:30. POP. MAT. TODAY, 2:15 LOUIS MANN & GEORGE SIDNEY in "GIVE and TAKE" MOVING JUNE 4 TO CENTRAL THEATRE

4TH BIG MONTH CASINO Th., B'y at 39 St. Evs. 8:30 Mats. Today & Sat. THE SEASON'S TRIUMPH! Arthur Hammerstein's Musical Hit WILDFLOWER with EDITH DAY

F. Ray Comstock and Morris Gest Announce FAREWELL ENGAGEMENT—LAST 6 TIMES MOSCOW ART THEATRE Tonight & Tom'w Night, THE CHERRY ORCHARD. Friday Mat. & Eve., THE LOWER DEPTHS. Sat. Mat. & Eve., THE THREE SISTERS. JOLSON'S 59TH STREET THEATRE Evs. at 8. Mats. Friday & Sat. at 3. Positively last perform. in America June 2

LITTLE THEA., 44th St., W. of B'y. Evs. 8:30 Mats. TODAY & SAT. at 2:30 F. Ray Comstock & Morris Gest Present POLLY PREFERRED with GENEVIEVE TOBIN

APOLLO WEST 42d ST. Evs. 8:30. Mats. Sat. & Wed., 2:30. "Enthusiastically Welcomed."—Eve. Post. FOR VALUE RECEIVED

Maxine Elliott's 39th St., E. of B'y. Evs. 8:15 Mats. TODAY & Sat., 2:15 SAM H. HARRIS Presents JEANNE EAGELS IN "RAIN" Staged by John D. Williams.

TIMES SQ. West 42d Street. MATS. TODAY & SAT. at 2:30. Evs. 8:30. THE SELWYNS present THE FOOL By CHANNING POLLOCK SPECIAL HOLIDAY MATINEE TODAY

Two Companies at Two Theatres in Blossom Time SHUBERT Thea. 44th St., W. of B'way. Evs. 8:30 Mt. Today at 2:30. 44th ST. Thea. 44th St., W. of B'way. Evs. 8:30 Mt. Today at 2:30

AMBASSADOR 49th, W. of B'y. Evs. 8:35 Mat. Today. Best Seats $2 TESSA KOSTA in THE SEASON'S MUSICAL GEM Caroline

BROADHURST 44th, W. of B'wy. Evs. 8:30 Pop. Mat. Today, 2:30. 343d & 344th Times Today Whispering Wires THE SEASON'S BEST THRILLER!

BIJOU Thea., 45th St. W. of B'wy. Evs. 8:30 MATINEE TODAY 2:30 "UPTOWN, WEST"

CENTRAL Thea., B'way and 47th Mats. TODAY & Sat. THE GINGHAM GIRL with Eddie Buzzell 40th AND LAST WEEK

GARRICK Thea., 65 W. 35th St. Evs. 8:30 Mats. Today & Sat., 2:30. SHAW'S MOST BRILLIANT COMEDY THE DEVIL'S DISCIPLE DECORATION DAY MATINEE TODAY

BELMONT Thea., 48th, E. of B'wy. Evs. 8:30 Mts. Today (Dec. Day) & Sat. H. B. WARNER in YOU AND I. with LUCILE WATSON and a perfect personnel.

PLAYHOUSE 48th, E. of B'y. Bry. 2628. Mts. Today (Dec. Day) & Sat. Musical Comedy Hit! UP SHE GOES

AL'S HERE! LAST 6 TIMES The Old Soak By Don Marquis PLYMOUTH THEA., W. 45th St. Evs. 8:30 Mats. Tom'w & Sat., 2:30.

MOROSCO West 45th Street. Evs. at 8:30 Mats. TODAY & Sat., 2:30. TAYLOR HOLMES IN A NEW COMEDY "NOT SO FAST"

REPUBLIC 42d St., W. of B'wy. Evs. 8:30 Matinees TODAY & Sat. at 2:30 ANNE NICHOLS' LAUGHING SUCCESS Abie's Irish Rose THE PLAY THAT PUT U IN HUMOR

THE WASP with OTTO KRUGER SELWYN Thea., W. 42d St. Evs. 8:30. Mats. Today & Sat., 2:30 3d MONTH

BOOTH West 45th St. Evs. at 8:30 Mats. TODAY & SAT., 2:30. JOHN GOLDEN presents 7th HEAVEN

DECORATION DAY ATTRACTIONS AT PICTURESQUE AND CHARMING BELMONT PARK AMERICA'S CHARMINGLY BEAUTIFUL AND COMPLETE RACE COURSE. $10,000 Toboggan Handicap The Good & Plenty Steeplechase $15,000 Juvenile Bellerose Handicap AND TWO OTHER BRILLIANT EVENTS BEGINNING AT 2:30 P. M. SPECIAL RACE TRAINS FOR DECORATION DAY. Leave Penna. Station, 33d St. and 7th Ave. and also Flatbush Ave., Brooklyn, 12:15, 12:30, 12:45, 1:00, 1:15, 1:30, 1:50 P. M. From Nostrand Ave. 5 minutes later. East New York 8 minutes later. Also reached by Trolley. SPECIAL CARS RESERVED FOR LADIES ON ALL RACE TRAINS. GRAND STAND AND PADDOCK, $3.85. Including Tax.

Fireworks Tuesday & Friday Nights COLUMBIA AMUSEMENT PARK Swimming Pool. Bathing pavilion accommodates 6,000. Hudson Boulevard (Lincoln Highway) North Bergen, N. J., via 42d St. Ferry to Weehawken; via Tubes to Summit Ave., Jersey City.

STEEPLECHASE CONEY ISLAND The Funny Place Now Open

LUNA CONEY ISLAND PRYOR'S BAND NEW FREE CIRCUS

PALISADES AMUSEMENT PARK Opp. West 125th St. Ferry. Many Free Attractions. Salt Water Surf Bathing NOW OPEN

B. F. Keith's PALACE B'y & 47 St. Bryant—4300. MR. TOM BURKE, SAVOY & BRENNAN, FRANK TINNEY, MISS JULIET, Fortunello & Cirillino, Bryan & Broderick, McLaughlin & Evans, Joe Fejer and Orchestra.

THE BONSTELLE PLAYERS. HARLEM OPERA HOUSE, 125th St., nr. 7th Ave. "THE DOLLAR TOP" THEATRE—THIS WEEK "THE VIGIL"

COLUMBIA Burlesque, 47th St. & B'way. Pop. Twice Daily, 2:15 & 8:15. Prices DAVE MARION & CO. Special Midnight Perf. Tonight at

DAILY PAPERS FROM OTHER CITIES on sale in New York—News-stand at the North End of the TIMES BUILDING. Open all night.

CARNEGIE HALL Next Sun. GREATEST ALL STAR MUSIC FESTIVAL in the History of the Concert Stage in America in Aid of Veterans' Mountain Camp Drive (Auspices American Legion, N. Y.) MARGARET MATZENAUER, TITO SCHIPA, MISCHA LEVITZKI, TOSCHA SEIDEL, ERNEST SCHELLING, JOHN CHARLES THOMAS, INA BOURSKAYA, WILLEM WILLEKE, EDWARD LANKOW, QUEENA MARIO, ALEXIS KOSLOFF & Russian Ballet & SYMPHONY ORCHESTRA OF 80. Mail Orders Now. Prices $5, $3, $1.50. No Tax. SEATS ON SALE TOMORROW

MOTION PICTURES.

LYRIC West 42nd St. TWICE DAILY 3 WEEKS MORE D. W. GRIFFITH'S THE WHITE ROSE Good Seats, all performances 25c. to $1.

RIVOLI B'way 49th St. Dorothy Dalton in "FOG BOUND" A Paramount Picture Hamilton Comedy, "NO LUCK" Classic Jazz—Rialto Orch.

RIALTO B'way 42d St. "Enemies of Women" Lionel Barrymore—Alma Rubens PROLOGUE—Rivoli Orchestra.

150th Showing TODAY "The Covered Wagon" A Paramount Picture CRITERION B'y & 44 St. Twice Daily 2:30-8:30 Sun. MATS. 3 All Seats Reserved

Reserved Seats—Best Locations for The COVERED WAGON CRITERION THEATRE—Now Showing J. L. MARKS TICKET OFFICE. 1580 Broadway. Bryant 5300.

B. S. MOSS' BROADWAY AT 41ST B. F. KEITH VAUDEVILLE "TRIFLING WITH HONOR," with Rockliffe Fellowes.

LOEW'S STATE B'way at 45th St. Cont. 11:30 to 11:30 "AN OLD SWEETHEART OF MINE" Herman Timberg, Others

CAMEO B. S. MOSS' 42d Street and Broadway 10 A. M. to Midnight EMERSON HOUGH'S "The Man Next Door"

PLAZA Mad. Ave. & 59th St. CHARLES RAY in "THE GIRL I LOVED"

MARK STRAND B'y & 47 St. "Slander the Woman" and Typical Strand Program Strand Symphony Orchestra.

CAPITOL B'way, 51st St. GARRISON'S FINISH Special Memorial Program. Capitol Grand Orchestra.

HOTELS AND RESTAURANTS.

Hotel COLONIAL 81 West 81st Street Northeast Corner of 81st St. & Columbus Ave. Phone Schuyler 0300 Refined, comfortably furnished large rooms, sunny and quiet. The Colonial enjoys country-like atmosphere; near Central Park and the Drive; one of the most accessible hotels. "L" Station at door. Peculiarly fitted for permanent residence. Running Water or Bath With Every Bedroom. $15-$22.50-$28.50 a week. Living Room If Desired.

Hotel St. George Brooklyn Heights, N. Y. C. 4 Minutes to Wall St. 15 to Times Square 750 ROOMS Single or en suite Restaurant serving only the best at moderate rates Clark-Street Station of 7th Ave. Interborough Subway in building. Permanent and Transient accommodations Superior facilities for Balls, Banquets and Weddings CHAS. A. WEIR, Manager

HOTEL ASHTON 93d St. at Madison Ave. Lenox 6372 Here one has the comfy feeling of individual attention cheerfully rendered; the rooms are charming and homelike, the service personal, an air of interest being shown for the guest, an interest impossible in a larger hostelry. Running Water or Bath With Every Bedroom. $2.00, $2.50 to $3.50 a day. Living Room If Desired.

HOTEL Sherman Square 70th St.—Broadway—71st St. Subway Station at Corner Fifth Avenue Buses Pass the Door Situated in the very center of the ideal residential section of the West Side. Choice Unfurnished Suites for Immediate Possession 2 to 4 Rooms Furnished or unfurnished, with Baths. Very Large, Light Rooms with Abundance of Closet Space Excellent cuisine at moderate prices.

HOTEL NOBLETON 126 W. 73d St. Phone Endicott 4800 For those who appreciate the service that a Hotel can offer, with the privacy and restfulness of a charming and homelike apartment, the Nobleton is recommended. The rooms are sunny and newly furnished. Bus, surface lines and Subway one block distant. Close to Central Park and The Drive. 2 Rooms and Bath from $25 to $40 weekly.

LEONARD KNOCKS OUT MITCHELL IN TENTH

Riot Follows Champion's Victory Over Pinkey in Charity Bout in Chicago.

30 FIGHTS IN ONE RING

Richie Mitchell Starts Trouble—Strikes Referee, Claiming His Brother Was Hit When Down.

POLICE QUELL DISTURBANCE

Require Ten Minutes to Restore Order—Society Sees Bout, Which Draws $85,000 Gate.

CHICAGO, May 29, (Associated Press).—Benny Leonard, world's lightweight champion, knocked out Pinkey Mitchell of Milwaukee in the last round of a scheduled ten-round contest here tonight. Leonard floored the challenger with a right swing and Mitchell was counted out while on one knee in the centre of the ring.

The fight ended in a riot which started when Richie Mitchell, brother of the Milwaukee challenger, flew into Referee Davey Miller, hitting him with a right and left to the head. Richie Mitchell claimed Leonard hit Pinkey while the Milwaukee boxer was resting on one knee, while Referee Miller was counting over him.

In less than thirty seconds the ring was swarming with frantic spectators, and thirty or forty fist fights set in before the police could clear the ring with their clubs.

In the height of the ringside excitement, Richie Mtichell was thrown out of the ring by the police, who also grabbed Billy Mitchell, brother-manager of the Milwaukee boxer. There were so many fist fights in the ring and round the ringside that it took the police ten minutes to restore order.

Leonard outboxed and outslugged Mitchell throughout the contest, with the exception of the eighth and ninth rounds. Mitchell fought a defensive battle, waiting to nail the champion with a right-hand punch. Leonard was forced to do most of the leading in the early rounds, while Mitchell contended himself with countering.

Mitchell on Defensive.

In the first round Leonard led with a left hook to the chin. Mitchell boxed defensively. Leonard connected solidly with two lefts and a right to the chin. Mitchell remained on the defensive in the second round, neither boxer landing effectively. In the third Leonard reached Mitchell with a right-hand punch to the chin and received two solid rights to the chin in return.

Leonard shook Mitchell up with a jolting right to the chin in the fourth, and Mitchell returned it, only to receive a left and a right to the head. Leonard ripped into Mitchell's body in an attempt to draw his guard out.

Leonard was ahead and boxing nicely in the fifth. He tried for a left and right to the chin, but Mitchell backed out of danger, continuing his defensive battle. Mitchell boxed cautiously in the sixth, waiting to nail Leonard with the right hand. Leonard outscored his foe in body punching in this round.

Leonard started the seventh landing a left to the chin, and Mitchell forced him into the ropes, but did no damage. Mitchell opened up the eighth and traded light lefts with the champion. Mitchell had Leonard backing away and in danger in the ninth round as a result of landing four right smashes to the chin.

In the tenth Leonard came out of his corner and backed Mitchell into the ropes. When they reached the centre of the ring, Leonard ripped over a right to the chin, flooring Mitchell. He attempted to get up and drew a leg under him, resting on his right knee. Leonard attempted to punch him, but Referee Miller waved him away and counted the challenger out in the centre of the ring.

Promoter Is Arrested.

Just before the Leonard-Mitchell bout, James C. Mullen, promoter of tonight's program, was arrested on the charge of violating the Anti-Prize Fight law. Mullen was not taken to a police station, the arrest having been previously arranged as the start of court action to test the anti-boxing law. Bond of $5,000 was given.

In the preliminary bouts, Sammy Mandell of Rockford, Ill., had a shade the better of Frankie Garcia of Memphis, Tenn., at 126 pounds in eight rounds. In the second eight-round preliminary John "Pewee" Kaiser of St. Louis outboxed Charlie Glazer of Chicago at 122 pounds. Lew Hurley, New York bantam, scored a technical knockout over Harold Smith of Chicago in the fifth of an eight-round go. They boxed at 118 pounds. Joe Burman of Chicago knocked out Patsy Flannigan of St. Louis in the third round of a scheduled ten-round bout. They weighed in at 120 pounds.

Chicago's society invaded the famous stockyards to watch Leonard in his contest with Mitchell, staged for charity.

The Dexter Park Pavilion was packed with close to 9,000 spectators, apparently hungry for boxing, an illegal sport in Illinois, and the gate receipts, with the prices at $5, $10 and $15, were around $85,000.

VALGER BEATS DE FOE IN 12-ROUND BOUT

Wins on Points in Queensboro Stadium—Goldstein Knocks Out Darcy.

Benny Valger outpointed Billy De Foe in their twelve-round bout at the Queensboro Stadium, Long Island City, last night. The decision was awarded to Valger after a fast and interesting setto. He showed a good left and a snappy right cross. While De Foe forced the fighting during the closing rounds, Valger did the cleaner hitting. In the eighth round Valguer cut De Foe's left eye, and in the sixth Valger had his opponent bleeding fro mthe nose. Valger weighed 128¼ pounds and De Foe 129.

In the other feature bout Abe Goldstein knocked out Willie Darcy after two minutes and forty seconds of boxing in the eighth round. The bout was scheduled to last twelve rounds, but the referee stopped it to save Darcy from further punishment. Darcy had not been knocked down during the affair, but it was evident to those at the ringside that he was out standing up. He was hanging helplessly on the ropes in a neutral corner when the referee stopped the bout. Goldstein weighed 116½ pounds and Darcy 116.

JOE LYNCH HELD TO DRAW.

Young Montreal Surprises Champion in No Decision Bout.

PROVIDENCE, R. I., May 29.—Joe Lynch, world's bantamweight champion, and Young Montreal of this city fought a sizzling ten-round no-decision bout here tonight in the first open air boxing show of the season. The bout was even throughout. The contestants fought at catch weights.

In the fourth round the champion had his opponent in a bad way, due to effective use of right-hand punches to the chin, and in the fifth Montreal practically reversed the scene with left hooks to the jaw.

Physical Measurements Of Dundee and Bernstein

Dundee.		Bernstein.
5 ft. 6½ in.	Height	5 ft. 5 in.
128	Weight	129
30	Age	23
34	Chest	34½
36½	Chest Expanded	37
28	Waist	27
65	Reach	67
7½	Wrist	7
12	Biceps	12
13	Calf	13
7½	Ankle	7¾

DUNDEE FAVORITE OVER BERNSTEIN

Little Money Wagered on Junior Lightweight Championship Bout Tonight.

With the junior lightweight championship hanging in the balance, Johnny Dundee and Jack Bernstein will clash at the New York Velodrome tonight in a bout scheduled for fifteen rounds. Both boxers have agreed to weigh in under 130 pounds at 2 o'clock this afternoon. After they concluded their light workouts yesterday it was announced that they were both under the prescribed poundage.

When the rivals climb into the ring at about 10 o'clock tonight it will be a case of a man who has been in the ring for a span of thirteen years and who has fought all of the leading lightweights and featherweights during that time meeting a comparative youngster—a boxer who has burst into the limelight during the last year. Bernstein is a fighter who has shown so much promise in what bouts he has had that Tex Rickard decided he was entitled to a bout for the title and matched him with Dundee.

Naturally, Dundee is favored to win. In those places where wagers are usually recorded on boxing bouts it was declared yesterday that there practically was no betting; that Dundee was a big favorite but that there was no Bernstein money in sight. Reports from Yonkers, however, declared that the followers of Bernstein in his home city were so confident that Jack would be able to get the decision over Johnny that they were prepared to invade the Velodrome tonight loaded to the "gunwales" with money to place on their favorite.

Big Bout in Offing.

When the boxers square off for the first round it will be youth and comparative inexperience against a man who is 30 years of age and who has engaged in [illegible] battles. Dundee is 30 years old—that is, he will be 30 next November—and thirty years is considered an advanced age in boxing circles. There have been many fighters who have passed the thirty-mile stone in life and who have been just as rugged as they were at 22. Some of them have scored their greatest successes after passing that mark. Dundee is one of those boxers who seem destined to go along interminably. He seems to be just as fast and just as strong today as he was in 1915, when he fought Benny Leonard, Phil Bloom, Leach Cross, Joe Rivers, Joe Mandot, Willie Ritchie and others who at that time were rated as top notchers.

Should Dundee successfully defend his title against Bernstein tonight he has been promised a bout with the winner of the Kilbane-Criqui world's featherweight championship clash. Should Dundee lose it is believed that Bernstein will fall heir to such a meeting. Therefore, the men will be battling not only for th junior lightweight championship but for a bout that would mean many dollars to them.

According to Tex Rickard, the advance sale for tonight's bout has been very heavy. "The sale has more than met my expectations," said Rickard yesterday. "I look for a big crowd to invade the Velodrome and have made arrangements to handle the gathering with dispatch and as little disorder as possible. I have done everything that a promoter can to insure the patrons a real service. The policing will be all that it should be. I know that a big delegation is coming from Yonkers. Bernstein is very popular there and the fans of that city have made reservations for a big section. I am sure that the affair will be a financial success and I expect the bout to be one in which there will be enough action to satisfy any one."

Bernstein Outlines Plans.

According to the last minute plans of battle as outlined at the training quarters of the rival boxers, Bernstein intends to carry the fighting to Dundee from the clang of the first gong. He is going to try to score a knockout—something that Dundee has suffered but once in his long career, a feat that only Willie Jackson has been able to perform, and that was in the first round of a bout in Philadelphia in 1917.

Dundee, on the other hand, asserts that he intends to fight in his usual manner. He says he sees no reason why he should change his style for Bernstein. The little Italian welcomed the news that Bernstein intends to carry the fighting to him. "If he does," said Dundee, "the fans are sure to see action a-plenty. That is just what I want. If Bernstein will come to me I expect to score a knockout before the fifteenth round. I was afraid that he might elect to cover up. I hope he doesn't."

Andy Chaney and Red Cap Wilson have been matched to box in the semi-final of twelve rounds, and this bout holds much promise. Both are willing workers in the ring, and it should serve as a good warm-up for the fans in advance of the Dundee-Bernstein mêlée. In a six-round bout Joe Schwarts and Georgie Vanderbilt will meet. Tony Vacarelli, who has been acting as one of Dundee's sparring partners, will mingle with Georgie Bender of Yonkers in the opening bout of four rounds. The first bout will be staged promptly at 8 o'clock.

ELKS ANNOUNCE PROGRAM.

Three Ten-Round Bouts Scheduled for Queensboro A. C. Friday.

The program for Elks' night at the Queensboro A. C. on Friday night was announced yesterday. Three ten-round bouts have been arranged. In one of these Italian Joe Gans and Pat Walsh will mingle, in another Willie Kohler and Sid Bernard will clash and in the third Pedro Campo, who claims the junior lightweight championship of the Philippine Islands, and Johnny Leonard will box.

Charley Hayes and Ray Duro will box six rounds, and the opening bout will be a four-round affair between Nick Quagierrelo and Billy Bell.

P. S. A. L. GAMES TODAY.

Evening High Schools in Championships in Brooklyn.

Every public evening high school of the city has entered a team in the annual evening high schools outdoor track and field championship games which will be conducted by the P. S. A. L. this morning at the Brooklyn Athletic Field, Avenue K and East Seventeenth Street.

New York Evening High, Brooklyn Evening High and New Lots Evening High School are regarded as the leading contenders for premier honors. No tickets of admission will be required to attend the games.

Wagner Defeats Travers.

BOSTON, May 29.—Eddie Wagner of Philadelphia won the decision over Mickey Travers of New Haven in their ten-round bout here tonight. They are featherweights.

Pirates Release Catcher.

PITTSBURGH, Pa., May 29.—The Pittsburgh Pirates arrived from Chicago this morning without Clarence Jonnard, reserve catcher. He was released under optional agreement to Wichita Falls club of the Texas League.

SHELBY TO SPEND $1,000,000 ON BOUT

Montana Town Making Extensive Arrangements for the Dempsey-Gibbons Clash.

ARENA WILL SEAT 40,208

Additional Tracks Will Provide Room for 1,000 Pullmans—Tent City Planned.

Special to The New York Times.

SHELBY, Mont., May 29.—This heretofore obscure town of insignificant proportions is expected to be transformed into a thriving city as a result of the elaborate improvements undertaken in preparation for the world's heavyweight championship bout between Jack Dempsey, the champion, and Tom Gibbons, St. Paul challenger, on the afternoon of July 4. It is estimated that at least $1,000,000 will be spent on the bout.

Not so long ago an almost unnoticeable smudge staked off on the wide Montana plains, with just enough living quarters to accommodate a modest population of 400, Shelby now is the centre of building and improvement activities typical of a frontier town which is progressing from the position of a train-whistling point on the line of the Great Northern Railway to the distinction of a city. Everywhere workmen are busily engaged. Everybody has something to do. From a booming oil centre the town rapidly is being modeled into one of the country's important pugilistic centres.

The work of transformation, of course, is not going to be accomplished without the expenditure of much time, money and labor. This was realized when tentative plans were first formulated, but from the most important to the least significant citizen in Shelby, everybody is back of the championship bout project and in addition leading figures of Montana in general are united in the common drive to put Shelby on the map.

Brick and frame buildings are being thrown up in profusion. Plans are progressing for permanent improvements which will affect the water, sewerage and lighting systems and include provisions for cement sidewalks to replace the misshapen paths which now serve as sidewalks. Construction work on the huge octagon-shaped arena in which Dempsey will engage Gibbons is progressing rapidly.

Framework Completed.

The framework of the bowl has been completed and the flooring is almost completed. The arena is being constructed a quarter of a mile west of the town instead of in the natural amphitheatre site which was first considered. Incidentally, the change in the site for the arena has resulted in voluminous law suits, according to report, because the change was made after concession privileges had been leased. The battle site will be forty miles south of Sweetgrass and Cutbank, on the Canadian line.

When completed the arena will be capable of accommodating 40,208 people. The amount of lumber necessary for the construction work has been estimated at 1,100,000 feet. Three carloads of nails will hold this timber together.

The arena will have sixteen entrances and eighty-five rows of seats. Each row is to be separated by two and a half feet, with nineteen inches provided as seating space for each spectator. The arena itself will occupy six acres. The amount of ground covered by the arena and automobile parking space will reach thirty-three acres. Work is being rushed in day and night shifts in order to have it completed by June 20.

Elaborate arrangements are being made to accommodate the crowd expected to flow into Shelby. Every resource is being used in the drive for success. Every physical convenience has been considered in the adoption of plans. Sam S. Josephson, manager of the Shelby Chamber of Commerce, with statistics and details at his disposal, today gave the following definite outline on Shelby's pretentious arrangements for the biggest event in the town's history.

Space for 1,000 Pullmans.

Plans have been completed with the Great Northern Railway for installing eight miles of tracks at the west end of the town in addition to the three miles of double tracks which now lie between Shelby and Virden, a town situated three miles west of Shelby. On this trackage basis, provision is made for a maximum of 1,000 Pullmans with two diners for every eight pullmans. These Pullmans will be special trains which are being chartered from different parts of the country and Canada.

There will be no Pullmans other than these specials available. The specials will house only those who make the trip here in the trains. Arrangements have been made for thirty-eight special trains. It is estimated that seventy special Pullmans will be run to the battle, in addition to the coach trains which will be run out to Cutbank and other Montana points.

It is expected that the railroad arrangements will accommodate 20,000 persons. The town facilities include an automobile tourist camp on 160 acres, two schools, which will be equipped for housing purposes, five hotels with a maximum capacity of from sixty to 200 guests each, a number of one-story and in some cases two-room shacks and improvised facilities in sleeping quarters made of wood and canvas combined. These resources of this small town are expected, in the calculations of the fight officials and civic authorities, to accommodate 20,000 more.

With the one-story buildings and tents already in evidence, officials estimate there are accommodations available now for between 7,000 and 8,000 persons. In the tent city planned, provision will be made for accommodating 3,000 automobiles. A total of 400 building permits have been issued. The city improvements planned represent an outlay of about $250,000.

Police Arrangements.

The policing of the town will be in charge of a police commission consisting of an official from the city police force, one from the County Sheriff's office and one appointed by the American Legion. Under this commission it is expected will be an adequate number of deputies from the city and county forces, an additional force supplied by the Legion, consisting of ex-service men and a citizens' committee. If necessary the Governor will be requested to send two companies of National Guardsmen.

A plan now is under consideration to request each of the larger cities of the country to send one or two detectives who will watch all incoming trains and the crowds in order to identify and apprehend for detention any undesirable characters who may come. The railroads sending special trains will have their own force of detectives.

In the matter of food supplies, there are cold storage facilities in the town for carrying a large supply of meat and perishable food which will be augmented by refrigerator cars on the tracks. Local stores have promised to have on hand ample supplies of groceries, and the wholesale grocery firms within a radius of 100 miles are expected to be ready to make any shipments required. The town now boasts more than thirty restaurants and places where food can be obtained, according to Josephson.

Morally, the town is up to standard, this means it is no wilder and no more puritanical than any other similar town or some of the larger cities. Josephson is authority for the statement that the town has been approved by district prohibition agents. Booze is available, however, and so is real good beer. Six dance halls thrive when the day's activities lull and the darkness of night settles over the town.

BASEBALL

YESTERDAY'S RESULTS.

NATIONAL LEAGUE.
Brooklyn 3, New York 0.
Boston 10, Philadelphia 7. (First game).
Boston 3, Philadelphia 2. (Second game).
Cincinnati 3, St. Louis 2.
Pittsburgh 7, Chicago 6.

AMERICAN LEAGUE.
New York 4, Washington 2.
Philadelphia 3, Boston 1.
St. Louis 6, Detroit 5.
Cleveland 6, Chicago 4.

STANDING OF THE CLUBS.

NATIONAL LEAGUE.

	Won.	Lost.	P.C.
New York	28	10	.737
Pittsburgh	22	15	.595
Brooklyn	19	17	.528
Chicago	18	18	.500
St. Louis	19	20	.487
Boston	16	20	.444
Cincinnati	15	20	.429
Philadelphia	10	27	.400

AMERICAN LEAGUE.

	Won.	Lost.	P.C.
New York	26	10	.722
Philadelphia	20	14	.588
Cleveland	20	16	.556
Detroit	15	18	.455
St. Louis	15	19	.441
Washington	14	19	.424
Chicago	13	20	.394
Boston	11	20	.355

WHERE THEY PLAY TODAY.

NATIONAL LEAGUE.
Brooklyn at New York.
(Two games, 10:15 A. M. and 3 P. M.)
Philadelphia at Boston.
(Two games.)
Cincinnati at St. Louis.
(Two games.)
Chicago at Pittsburgh.
(Two games.)

AMERICAN LEAGUE.
New York at Washington.
(Two games.)
Boston at Philadelphia.
(Two games.)
Cleveland at Chicago.
(Two games.)
St. Louis at Detroit.
(Two games.)

PIRATES BEAT CUBS IN SEVENTH, 7 TO 6

Win After Chicago Ties Score in Its Half of Inning—Grimm Misses First Game.

PITTSBURGH, May 29.—Pittsburgh won an uphill game today, defeating Chicago, 7 to 6. The Pirates took the lead in the fifth inning by driving in five runs. The Cubs tied the score in the seventh but the Pirates added another in their half of the inning, winning the game. Chicago used four pitchers and Pittsburgh three.

Grimm missed his first game of the season owing to slight injuries received in an automobile accident on his way home after arriving from Chicago.

The score:

PITTSBURGH (N.)	Ab	R	H	Po	A	CHICAGO (N.)	Ab	R	H	Po	A
Mar'ville,ss	4	1	1	2	1	Statz,cf	5	1	2	1	0
Carey,cf	5	1	1	3	0	Hollocher,ss	5	1	2	1	2
Bigbee,lf	4	2	2	3	0	Gra'tham,2b	4	1	2	3	2
Russell,rf	4	1	2	4	0	Hartnett,1b	5	0	0	5	0
Traynor,3b	3	0	1	0	1	Friberg,3b	4	1	2	0	1
Ens,1b	4	0	1	10	0	Miller,lf	4	0	2	0	0
Rawlings,2b	3	0	0	2	2	Heathcote,rf	4	0	0	2	0
Schmidt,c	4	1	0	1	1	O'Farrell,c	4	1	1	5	1
Adams,p	1	0	0	0	1	Alexander,p	2	0	0	0	1
Boehler,p	2	1	1	0	0	Keen,p	0	0	0	0	0
Bagby,p	1	0	0	0	0	aWeis	1	0	0	0	0
						Steuland,p	0	0	0	0	0
Total	35	7	12	27	12	bCallaghan	1	0	0	0	0
						Dumovich,p	0	0	0	0	0
						Total	35	6	10	24	7

a Batted for Keen in seventh.
b Batted for Steuland in eighth.
Errors—Pittsburgh 1 (Ens); Chicago 1 (Heathcote).

Pittsburgh ....1 0 0 0 5 0 1 0 x—7
Chicago ....3 0 2 0 0 0 1 0 0—6

Two-base hits—Hollocher, Friberg. Three-base hits—Grantham, Bigbee, Russell. Stolen base—Traynor. Double plays—Rawlings and Ens (2). Left on bases—Chicago 6, Pittsburgh 7. Bases on balls—Off Steuland 1, Dumovich 1, Boehler 3. Struck out—By Alexander 1, Steuland 1. Hits—Off Alexander 9 in 4 1-3 innings, Steuland 2 in 1, Adams 7 in 3, Bagby 2 in 2 1-3, Keen 3 in 1 2-3, Dumovich 0 in 1, Boehler 1 in 3 2-3. Hit by pitcher—By Boehler (Hartnett). Winning pitcher—Bagby. Losing pitcher—Steuland. Umpires—McCormick and Hart. Time of game—1:40.

TIGERS DEFEATED BY BROWNS, 6 TO 5

Shocker Driven From Box, but Five Double Plays Behind Bayne Beat Detroit.

DETROIT, Mich., May 29.—Detroit's inability to solve Bayne's pitching and five double plays by the Browns cost the Tigers todays' game with St. Louis, 6 to 5. Shocker and Holloway, who started the game, were driven from the box early, Shocker remaining through part of the second, while Holloway was withdrawn before two were out in the first.

Francis, whose suspension was lifted today, pitched well until relieved by a pinch hitter in the eighth.

The score:

ST. LOUIS (A.)	Ab	R	H	Po	A	DETROIT (A.)	Ab	R	H	Po	A
Tobin,rf	5	0	1	1	0	Haney,ss	3	2	2	3	4
Gerber,ss	5	1	2	1	7	Blue,1b	5	1	2	7	1
Jacobson,cf	5	2	1	1	0	Cobb,cf	5	1	1	1	0
Williams,lf	4	1	2	1	0	Veach,lf	1	0	0	0	0
McManus,2b	3	2	1	7	6	Fothergill,lf	4	0	2	2	0
Severeid,c	4	0	2	1	1	Heilmann,rf	4	0	2	2	0
Roberts'n,3b	0	0	0	0	0	Pratt,3b	4	0	1	1	2
Ellerbe,3b	4	0	1	0	1	Cutshaw,2b	3	0	1	1	2
Schl'bner,1b	4	0	0	7	2	Bassler,c	4	0	1	2	1
Shocker,p	1	0	0	0	0	Woodall,c	0	0	0	0	0
Bayne,p	3	0	0	2	1	Holloway,p	0	0	0	0	0
						Francis,p	2	1	0	1	0
Total	38	6	10	27	19	Cole,p	0	0	0	0	0
						aManion	1	0	0	0	0
						Total	38	5	10	27	11

a Batted for Francis in eighth.
Errors—St. Louis 2 (Gerber, McManus); Detroit 3 (Haney, Pratt, Bassler).

St. Louis ....4 0 0 0 0 1 1 0 0—6
Detroit ....3 2 0 0 0 0 0 0 0—5

Two-base hits—Gerber, McManus, Severeid, Blue. Three-base hits—Williams, Haney. Stolen base—Pratt. Double plays—Gerber, McManus and Schleibner (3); Tobin and Gerber; McManus and Schleibner. Left on bases—St. Louis 6, Detroit 10. Bases on balls—Off Shocker 1, Bayne 4, Francis 1. Struck out—By Bayne 1, Francis 2. Hits—Off Shocker 6 in 1 1-3 innings, Bayne 4 in 7 2-3, Holloway 4 in 1-3, Francis 5 in 7 2-3, Cole 1 in 1. Passed ball—Severeid. Winning pitcher—Bayne. Losing pitcher—Francis. Umpires—Holmes, Nallin and Evans. Time of game—2:22.

AMERICAN ASSOCIATION.

YESTERDAY'S RESULTS.

Kansas City 13, Milwaukee 2.
St. Paul 6, Minneapolis 5.
Other clubs not scheduled.

STANDING OF THE CLUBS.

	Won.	Lost.	P.C.
Kansas City	22	9	.710
St. Paul	21	13	.618
Columbus	17	15	.531
Louisville	18	17	.514
Milwaukee	14	18	.437
Minneapolis	12	20	.375
Toledo	11	20	.355
Indianapolis	12	22	.353

New York-Pennsylvania League.

York 12, Elmira 2.
Wilkes-Barre 10, Williamsport 3.
Triple Cities 10, Scranton 9.

Atlantic League.

No games played today.

GIANTS ARE BLANKED BY THE ROBINS, 3-0

Slugging Champions Are Held to Five Hits by Henry, a New Southpaw Twirler.

McQUILLAN IS OUTPITCHED

Brooklyn Is Now in Possession of Third Place, Crowding Pirates Hard for Second.

Playing remarkable baseball behind pitching that was inspired and bewildering, the zealous Brooklyn Robins flattened the Giants again at the Polo Grounds yesterday, 3 to 0. The Brooklyn menace is now becoming interesting, if not dangerous. They are rapidly becoming the Athletics of the National League, pushing past the Cubs into third place yesterday and crowding the Pirates for the second rung of the ladder.

Frank J. Henry, new, raw and left-handed, pitched for the Robins and held the slugging champions to five hits. It was that kind of game. Without detracting from the picturesqueness of Henry's pitching, it is probable that if Uncle Wilbert Robinson had trundled his 200-odd pounds out to the mound, taken a hitch in his belt, spit on his hands and then pitched the nine innings, he would have beaten the Giants hands down. That's the way the champs looked, and that's the way the Robins hit, fielded and ran bases behind their freshly-laid left hander.

Henry beat Hugh McQuillan, who, according to the records, has been the best pitcher of any variety in the National League this season. Frank J. was put in on a gamble and he paid Uncle Robbie odds of 100 to 1. Last year he was only a left hander for Mobile, down in the great open spaces of Alabama. More recently he was with the St. Louis Browns, who parted with him to get first baseman Schliebner from Brooklyn. When the Browns, with their pitching staff, let a twirler go, he must have a bright future before him.

Not a Giant Gets to Him.

But Henry upset the dope yesterday. He was so cool that he didn't raise a sweat under a hot sun. He gave only five hits, and what's more, not a Giant got to third base. The five singles were so carefully separated that only once did two of them get close enough to each other to shake hands. Opportunities were few and far between for the Giants, and when they did crop up the champs took a toehold and generally managed to hit the ball where it would do most damage—to themselves.

Behind Henry's fast ball, sharp curve pitching the Robins played magnificent baseball. They hit McQuillan in deadly fashion when hits meant runs and picked up their three runs one at a time, twice after two were out. It was a good game, albeit the Giants lost their second straight. The crowd was lively, and several hundred Brooklyn rooters, massed behind the visitors' bench, shrieked, raved, ranted and carried on in other ways that the glum New Yorkers found extremly trying. So enthusiastic was the Flatbush delegation that even the mention of Charles Hercules Ebbets drew drew loud cheers.

All the Robins were heroes and all the Giants villains, which is as it should be. The plucky, smiling Henry got a terrific ovation after the game, and he deserved it. He pitched the best game the Giants have looked at this year.

Frisch kicked Griffith's grounder into a triple in the first, and Wheat walked, but there were two out, and Jacques Fournier raised a long fly that the nimble Cunningham settled under. However, the Robins had better luck with their two-out rally in the fourth. Fournier's single was sandwiched in between flies by Wheat and McCarren. Then, when all hope seemed lost, High lofted a short fly to left centre. It fell safely between Meusel and Cunningham, who were playing out of their normal positions, and rolled on and on for three bases. Fournier, of course, chased home with the first run of the game.

Griffith's Single Scores Johnston.

With two gone in the fifth, the Robins again bestirred themselves. Johnston doubled to left and Griffith dropped a brief single in right, scoring Jimmy. Wheat's double sent Griffith to third, but Fournier rolled out to Frisch.

The Giants flirted with Dame Fortune themselves in their half of the inning, but didn't make the lady's acquaintance. Young doubled off Johnston's No. 11 brogan and Kelly lined a single off the same person's glove, Young being held at second. It looked like a gorgeous chance for big doings, but Cunningham skied to Neis, and Snyder hit hard enough, but had poor direction, for the ball whistled straight at High, who easily doubled Young off second base.

And so it went. In the seventh the Robins continued their business of picking up runs. As a starter, Neis singled to right and Johnston sacrificed. A slashing grounder by Griffith bounced off McQuillan's anatomy for a single, Neis prancing to third. When Wheat hoisted a short fly to Young, Bernie stole a few feet lead off third while the catch was being made, but apparently nobody noticed the felony ,and Neis scored easily. Kelly intercepted the throw for reasons unknown, and then flung past Snyder into the Brooklyn dugout, Griffith hurrying to third, where he died when Fournier rolled to Kelly.

That was all there was.

The score:

BROOKLYN (N.)	Ab	R	H	Po	A	NEW YORK (N.)	Ab	R	H	Po	A
Neis,cf	5	1	1	5	0	Bancroft,ss	4	0	0	2	1
Johnston,2b	4	1	1	2	2	Groh,3b	4	0	1	2	2
T. G'ffith,rf	5	0	3	2	0	Frisch,2b	4	0	1	2	3
Wheat,lf	3	0	2	4	0	Meusel,lf	4	0	0	5	0
Fournier,1b	5	1	1	1	2	Young,rf	3	0	1	2	0
McCarren,3b	4	0	0	4	1	Kelly,1b	3	0	1	8	0
High,ss	4	0	1	0	2	Cun'gham,cf	3	0	1	4	0
DeBerry,c	3	0	2	6	1	Snyder,c	3	0	0	4	0
Henry,p	4	0	1	1	2	McQuillan,p	3	0	0	0	1
						aShinners	1	0	0	0	0
Total	37	3	12	27	8	Jonnard,p	0	0	0	0	0
						Total	30	0	5	27	8

aBatted for McQuillan in eighth.
Errors—Brooklyn 0, New York 1 (Kelly).

Brooklyn ....0 0 0 1 1 0 1 0 0—3
New York ....0 0 0 0 0 0 0 0 0—0

Two-base hits—Johnston, Wheat, Groh. Three-base hits—T. Griffith, Fournier. Sacrifices—Johnston, Wheat. Double play—High and Johnston. Left on bases—New York 4, Brooklyn 11. Bases on balls—Off McQuillan 2, Henry 1. Struck out—By McQuillan 3. Hits—Off McQuillan 11 in 8 innings; Jonnard 1 in 1. Losing pitcher—McQuillan. Umpires—Quigley and Pfirmann. Time of game—1:36.

SOUTHERN ASSOCIATION.

YESTERDAY'S RESULTS.

Memphis 2, Birmingham 1.
Nashville 10, New Orleans 6.
Atlanta 2, Little Rock 2.

STANDING OF THE CLUBS.

	Won.	Lost.	P. C.
Nashville	21	15	.583
Chattanooga	19	15	.559
New Orleans	20	17	.541
Atlanta	20	17	.541
Mobile	18	16	.529
Birmingham	17	19	.472
Memphis	16	18	.471
Little Rock	10	24	.294

YANKEES TRIUMPH OVER SENATORS, 4-2

Drive Zachary Off Mound in Second Inning and Score Three Runs.

PIPP HAS NARROW ESCAPE

Credited With Technical Single in Ninth and Hits Safely in Eighteen Games in Row.

Special to The New York Times.

WASHINGTON, May 29.—The Yankees scored their second consecutive victory over the Senators here today and Wallie Pipp, who previously had batted safely in seventeen consecutive games, preserved his string intact by getting a lucky single in the ninth inning after the side should have been retired. The score was 4 to 2, the champions making five hits and three runs in the second inning.

Pipp's hit was a technical blow. It is certain, however, that Pipp never could have made it but for an error by Stanley Harris after two were out in the ninth. Hoyt was the first man up in this inning and was thrown out by Peckinpaugh, who also threw out Witt. Dugan rolled to Harris, and the latter, after fumbling the ball, made a wild throw past first, Dugan reaching second. Ruth drew a pass and Pipp came to bat. In four previous times at bat Pipp had failed. In the ninth he slapped a roller to Peckinpaugh, but Dugan ran into the ball and accidentally kicked it into left field. Dugan was declared out, but under the rules the official scorer had no other alternative than to credit Pipp with a hit.

Hoyt went the route for the Yanks and was stung for five hits in the first two innings. A double play by Scott and Ward stopped the Senators after they had scored one run in the first. A running catch by Witt ended another rally in the fifth after the Senators had scored one run and filled the bases on a single, a triple and two passes.

Zachary started for the Senators but was batted out of the box in the second inning and Russell, his successor, was taken out for a pinch hitter in the eighth. Zahniser finished the game.

Senators Score First.

Zachary escaped in the first but Hoyt was tapped for one run. Bluege opened with a triple and Harris walked. Rice grounded to Scott but the Deacon threw to second too late to force Harris, Bluege scoring on the play. Goslin also beat out a hit to Scott. Judge lined to Scott, whose throw to Ward doubled Rice off second. The next man popped to Scott.

The Yankees broke loose in the second. Meusel started with a single and went to third on a hit by Schang. Ward's wallop took a bad bound past Bluege and rolled into left field for a single, Meusel scoring. Scott singled, scoring Schang, and Russell supplanted Zachary. Hoyt flied to Goslin but Witt singled to left and Ward scored the third run of the inning. Dugan popped to Peck and Evans ended the inning by catching Ruth's fly.

Ruel doubled, with one out, in the second, and Bluege beat out a grounder to Scott, but nothing came of these two hits. Singles by Ward and Hoyt in the fourth also went for naught. The Yanks went out in order in their half of the fifth, but in the second half, after Bluege had been turned back, Harris singled and scored on Rice's triple. Hoyt threw out Goslin, Rice being held on third. Hoyt then passed Judge and Evans. Peck lined to deep right centre, Witt making a brilliant catch.

Last Yank Run in Sixth.

The Yankees matched this run in the sixth. Meusel led off with a base on balls and waited on first while Evans collected Schang's liner to centre. He went to second on Ward's single and scored on Scott's hit to right. Hoyt struck out, and Ward, who had gone to third on Scott's single, was caught at the plate for the third out on an attempted double steal.

The score:

NEW YORK (A.)	Ab	R	H	Po	A	WASHINGTON (A.)	Ab	R	H	Po	A
Witt,cf	5	0	2	3	0	Bluege,3b	5	1	2	0	1
Dugan,3b	5	0	1	2	1	Harris,2b	4	1	2	3	5
Ruth,rf	3	0	1	1	0	Rice,rf	5	0	2	0	0
Pipp,1b	5	0	1	6	1	Goslin,lf	4	0	1	2	0
Meusel,lf	3	2	1	3	0	Judge,1b	4	0	0	12	0
Schang,c	4	1	1	0	0	Evans,cf	3	0	0	5	0
Ward,2b	4	1	2	5	5	Peck'p'gh,ss	4	0	0	2	6
Scott,ss	4	0	2	5	4	Gharrity,c	3	0	0	3	0
Hoyt,p	4	0	1	1	2	Ruel,c	2	0	1	2	0
						Zachary,p	0	0	0	0	0
Total	37	4	12	27	13	Russell,p	2	0	0	0	1
						aWade	1	0	0	0	0
						Zahniser,p	0	0	0	0	0
						Total	35	2	10	27	15

aBatted for Russell in eighth.
Errors—New York 0; Washington 1 (Harris).

New York ....0 3 0 0 0 1 0 0 0—4
Washington ....1 0 0 0 1 0 0 0 0—2

Two-base hit—Ruel. Three-base hits—Rice, Bluege. Double plays—Scott and Ward; Ward, Scott and Pipp. Left on bases—New York 9, Washington 11. Bases on balls—Off Hoyt 5, Russell 2, Zahniser 1. Struck out—By Russell 3, Hoyt 1. Hits—Off Zachary 5 in 1 inning (none out, 2 runs scored and 2 on base in second innig). Russell 6 in 7, Zahniser 1 in 1. Losing pitcher—Zachary. Umpires—Dinneen and Owens. Time of game—1:50.

INDIANS BEAT WHITE SOX.

Brower's Homer Gives Coveleskie Early Lead—Score, 6-4.

CHICAGO, May 29.—Cleveland concentrated its attack in the third and sixth innings and piled up a safe lead for Coveleskie, who won, 6 to 4, from Chicago here today.

Brower's homer with two on netted the visitors their first runs, and Mostil's error followed by three hits gave them the others and forced the retirement of Robertson.

The score:

CLEVELAND (A.)	Ab	R	H	Po	A	CHICAGO (A.)	Ab	R	H	Po	A
Jamieson,lf	5	0	2	1	0	Hooper,rf	5	1	1	2	0
Wam'nss,2b	5	1	1	2	2	McClellan,ss	4	1	2	1	5
Speaker,cf	5	1	0	4	1	Collins,2b	3	0	2	4	4
Brower,1b	3	1	1	5	1	Mostil,cf	4	0	1	3	0
Summa,rf	5	1	0	4	1	Sheely,1b	4	0	1	10	1
J. Sewell,ss	3	1	1	4	3	Falk,lf	4	0	1	0	0
Lutzke,3b	4	1	2	4	3	Kamm,3b	4	0	0	2	1
Myatt,c	4	0	2	2	0	Schalk,c	4	1	2	2	1
Coveleskie,p	4	0	0	0	0	Robertson,p	2	0	1	1	1
						Ovengros,p	0	0	0	0	0
Total	35	6	9	27	9	aStrunk	1	0	0	0	0
						T.Bla'ship,p	0	0	0	1	1
						bElsh	1	0	1	0	0
						Total	36	4	12	27	14

a Batted for Ovengros in eighth.
b Batted for T. Blankenship in ninth.
Errors—Cleveland 0; Chicago 2 (McClellan, Mostil).

Cleveland ....0 0 3 0 0 3 0 0 0—6
Chicago ....0 0 0 0 0 0 0 3 1—4

Two-base hits—Lutzke 2, McClellan. Three-base hit—Elsh. Home run—Brower. Stolen base—J. Sewell. Sacrifices—Wambsganss, Collins. Double plays—Robertson and Sheely, McClellan, Collins and Sheely. Left on bases—Cleveland 8, Chicago 6. Bases on balls—Off Robertson 3, off Ovengros 2. Struck out—By Robertson 1, by Coveleskie 2, by Ovengros 2. Hits—Off Robertson 7 in 5 innings, none out in sixth; off Ovengros, 2 in 3; off Blankenship, 0 in 1. Losing pitcher—Robertson. Umpires—Connolly and Ormsby. Time of game—1:45.

Caught at the Plate.

The series will come to a rip-roaring, slam-bang finish today, with games at 10:15 and 3 o'clock. The Robins need only an even break to win the set.

Robbie has Dutch Ruether and young Leo Dickerman ready to fire at the Giants. McGraw will depend on Nehf and Jess Barnes.

Both teams had trouble keeping their feet out of the road of the ball. Frisch kicked one ball into a triple, Kelly another one into a single and both Johnston and High booted pretty field goals from the thirty-yard line.

McCarren would have been excused if he had kicked Kelly's grounder away in the seventh, but the third baseman made a beautiful stop of a sizzling shot and then had an easy threw to first.

Meusel hit a fly that was almost as long as Ruth's monumental lift in the world's series, but Neis, already away back, chased near the centre field bleachers and caught the ball.

Groh's double in the ninth climbed up the left field fence and nearly got inside. But Frisch and Meusel wouldn't spoil Henry's shutout. Frank pattered feebly to the pitcher, and Meusel grounded out to High.

That was the second shutout of the year for the Giants.

Some of the Brooklyn rooters showered the Giants with insults. These are probably the same brave lads who used to skulk behind pillars and throw pop bottles a couple of years ago.

If Snyder, Kelly, Young, Frisch or any of the others had started for their tormentors, probably that historic dash of the Pullman conductor with Babe Ruth in pursuit would have looked like a walking race by comparison.

Principal Sporting Events On Memorial Day Program

Professional Baseball.
(Scheduled games listed elsewhere on this page).

College Baseball.
Rutgers at Crescent A. C., Brooklyn.
Manhattan vs. Fordham at Yankee Stadium.
Lafayette at New York A. C.
Harvard at Brown.
Dartmouth at Vermont.
Cornell at Penn.
Boston College at Holy Cross.
Georgetown at Yale.
Colgate at Princeton.
Bucknell at Lehigh.
Hamilton at Union.
Amherst at Williams.
Seventh Regiment at West Point.

Turf.
Belmont Park—Six races, including the Toboggan Handicap, the Juvenile Stakes and the Bellerose Selling Handicap.

Boxing.
Johnny Dundee vs. Jack Bernstein, fifteen rounds, for junior lightweight championship at New York Velodrome. (Night).

Golf.
Holiday club tournaments at all organizations in the metropolitan district.
Interscholastic championship semi-finals at Westchester Biltmore Club, N. Y. (Morning).
Harvard vs. Yale at Providence.
Williams vs. Amherst at Pittsfield, Mass.

Tennis.
Eastern New York State championship at Amackassin Club, Yonkers.
New Jersey championship for women at Orange Lawn Tennis Club.
Invitation men's tournament at Orange Lawn Tennis Club.
Amherst at Yale.

Yachting.
Harlem Yacht Club annual regatta. (Yacht Racing Association of Long Island Sound).
Seawanhaka Corinthian Yacht Club sixmeter yacht race and series races, Oyster Bay.

Rowing.
New York Rowing Association annual regatta, Harlem River.
Yale 150-pound crew vs. Harvard 150-pound crew; Yale Freshman crew vs. Harvard Freshman crew on Housatonic River.

Cycling.
Ocean Parkway, Brooklyn—Coney Island Handicap amateur race.

Track and Field.
Fordham University outdoor meet at Yankee Stadium.
Irish-American A. C. games, Celtic Park.

Auto Racing.
Indianapolis—Annual 500-mile Memorial Day race.

ATHLETICS DEFEAT RED SOX BY 3 TO 1

Naylor Scores Sixth Straight Victory, Blanking Boston Until Ninth Inning.

PHILADELPHIA, May 29.—Rollie Naylor won his sixth straight game today when he pitched the Philadelphia Athletics to a 3-to-1 victory over Boston.

Naylor blanked the Red Sox until the ninth, when a double by Walters and an error by Dykes counted a run. Picinich was removed from the game in the fifth for disputing a decision by Umpire Rowland.

The score:

PHILADELPHIA (A.)	Ab	R	H	Po	A	BOSTON (A.)	Ab	R	H	Po	A
Matthews,cf	4	0	1	4	0	Mitchell,ss	4	0	0	2	2
Riconda,3b	4	0	2	2	2	Picinich,c	1	0	0	2	2
Perkins,c	4	0	0	2	1	Walters,c	2	1	1	1	0
Hauser,1b	4	2	1	10	1	Menosky,cf	3	0	0	1	0
Welch,lf	3	1	1	1	0	Burns,1b	4	0	1	9	1
Galloway,ss	4	0	1	2	3	Harris,lf	3	0	1	3	0
McGowan,rf	3	0	1	3	0	Flagstead,rf	3	0	1	4	0
Dykes,2b	1	0	0	2	2	Shanks,2b	3	0	0	0	2
Naylor,p	4	0	1	1	2	McMillan,3b	2	0	0	1	3
						aReichle	1	0	0	0	0
Total	31	3	9	27	11	Fewster,3b	0	0	0	0	0
						Piercy,p	2	0	0	0	2
						O'Doul,p	1	0	0	0	1
						Total	29	1	4	24	13

a Batted for McMillan in eighth.
Errors—Philadelphia 1 (Dykes); Boston 3 (Burns, Harris, Shanks).

Philadelphia ....0 1 0 1 0 1 0 0 —3
Boston ....0 0 0 0 0 0 0 0 1—1

Two-base hits—McGowan, Walters. Stolen bases—Hauser, Galloway. Sacrifice—Dykes. Double plays—Piercy, Mitchell and Burns; Dykes and Hauser; Naylor, Galloway and Hauser. Left on bases—Boston 8, Philadelphia 8. Bases on balls—Off Piercy 1, O'Doul 1, Naylor 2. Struck out—By Piercy 3. Hits—Off Piercy 8 in 7 innings; O'Doul 1 i n1. Hit by Pitcher—By Piercy (McGowan). Losing pitcher—Piercy. Umpires—Rowland, Moriarity and Hildebrand. Time of game—1:47.

BRAVES TAKE TWO GAMES.

Beat Phils in Opener, 10-7—Powell's Double Wins Second, 3-2.

BOSTON, May 29.—The Boston Braves took both games from Philadelphia today. The first, which was loosely played, was won 10 to 7, but the second was won, 3 to 2, by Powell's double with the bases full in the last of the ninth.

Miller made his first start of the season in the second game. The first three men who faced him singled and two of them scored with the only Philadelphia runs of the game.

Winters was effective until the eighth, when a single by Pinch Hitter Bagwell and Powell's double gave Boston a run. Winters passed O'Neil and Smith in the ninth and had two balls on Felix, pinch hitting for Oeschger, when Behan began pitching for the visitors. Felix walked and then Powell's double settled the outcome.

The scores:

FIRST GAME.

BOSTON (N.)	Ab	R	H	Po	A	PHILADELPHIA (N.)	Ab	R	H	Po	A
Nixon,cf	5	2	0	4	0	Mokan,lf	5	2	2	4	1
South'rth,rf	4	2	3	0	0	Wr'stone,3b	5	2	1	0	3
Boeckel,3b	4	2	3	2	1	Williams,cf	2	0	0	0	0
McInnis,1b	4	1	1	10	0	Leach,cf	1	0	0	0	0
Felix,lf	2	1	2	0	0	Walker,rf	5	0	2	2	0
Cruise,lf	3	0	1	2	0	Tierney,2b	4	0	3	5	3
Kopf,ss	4	0	2	3	5	Holke,1b	5	0	0	11	0
Gowdy,c	2	0	0	1	0	Sand,ss	3	1	2	1	5
Smith,2b	4	0	0	4	7	Wilson,c	5	1	3	2	1
Rudolph,p	1	0	0	0	1	Mitchell,p	1	1	0	0	1
Benton,p	3	2	0	0	1	Bishop,p	1	0	0	0	0
						Hubbell,p	1	0	0	0	0
Total	37	10	13	27	15	aLee	1	0	0	0	0
						Total	37	7	14	24	16

a Batted for Hubbell in ninth.
Errors—Boston 2 (Boeckel, Kopf). Philadelphia 6 (Wrightstone, Tierney 2, Holke, Sand, Mitchell).

Boston ....3 2 1 0 3 0 1 0 x—10
Philadelphia ....2 2 1 0 0 0 0 2 0—7

Two-base hit—Boeckel. Three-base hit—Kopf. Stolen bases—Felix, Gowdy. Sacrifices—Mokan (2), Southworth. Double plays—Sand, Tierney and Holke; Tierney and Sand; Kopf, Smith and McInnis (2), Smith, Kopf and McInnis. Left on bases—Philadelphia 13, Boston 12. Bases on balls—Off Mitchell 2, Bishop 5, Hubbell 1, Rudolph 4, Benton 4. Struck out—By Hubbell 1, Benton 3. Hits—Off Rudolph 8 in 2 1-3 innings, Hubbell 3 in 3 2-3, Benton 6 in 6 2-3, Mitchell 6 in 1 1-3, Bishop 4 in 3. Winning pitcher—Benton. Losing pitcher—Mitchell. Umpires—Moran and Finneran. Time of game—2:20.

SECOND GAME.

BOSTON (N.)	Ab	R	H	Po	A	PHILADELPHIA (N.)	Ab	R	H	Po	A
Powell,cf	4	0	2	1	0	Mokan,lf	5	1	2	3	0
Southw'h,rf	3	0	1	4	0	Wrig't'ne,3b	4	1	1	0	3
Boeckel,3b	3	0	2	1	1	Williams,cf	4	0	1	4	0
McInnis,1b	4	0	0	7	0	Walker,rf	4	0	0	1	1
Cruise,lf	4	0	0	3	0	Tierney,2b	3	0	0	1	4
Kopf,ss	4	0	0	3	4	Holke,1b	3	0	1	9	1
O'Neil,c	2	1	1	6	1	Sand,ss	3	0	0	0	3
Smith,2b	3	1	1	2	4	Wilson,c	4	0	1	4	0
Miller,p	1	0	0	0	2	Winters,p	3	0	1	1	2
aBagwell	1	0	1	0	0	Behan,p	0	0	0	0	0
bNixon	0	1	0	0	0						
Oeschger,p	0	0	0	0	1	Total	33	2	6	*26	13
cFelix	0	0	0	0	0						
Total	30	3	8	27	13						

* One out when winning run was scored.
a Batted for Miller in eighth.
b Ran for Bagwell in eighth.
c Batted for Oeschger in ninth.
Errors—Boston 1 (Powell). Philadelphia 3.

Boston ....0 0 0 0 0 0 0 1 2—3
Philadelphia ....2 0 0 0 0 0 0 0 0—2

Two-base hits—Powell (2), Boeckel. Stolen bases—Mokan, Williams. Sacrifice—Miller. Double plays—Wrightstone, Tierney and Holke; Kopf and McInnis; Smith, Kopf and McInnis; Boeckel, Smith and McInnis. Left on bases—Philadelphia 9, Boston 9. Bases on balls—Off Winters 5, Behan 1, Miller 4. Struck out—By Winters 5, Miller 3. Hits—Off Winters 7 in 8 1-3 innings (one out in ninth), Behan 1 in 0, Miller 7 in 8, Oeschger 1 in 1. Hit by pitcher—By Miller (Winters, Wrightstone). Winning pitcher—Oeschger. Losing pitcher—Winters. Umpires—Finneran and Moran. Time of game—2:10.

23 CARS TO START IN 500-MILE RACE

Number of Starters at Indianapolis Today Is Increased When Riganti Qualifies.

PRIZES TOTAL $85,000

Automobile Tourists From as Far as Maine and California Already on the Scene.

INDIANAPOLIS, May 29.—The list of certain starters in tomorrow's 500-mile automobile race here was increased to twenty-three today when a French car, driven by Raoul Riganti, qualified by turning ten miles in 6:12.73, an average speed of 96.2 miles an hour. Three other machines, built by a local manufacturer, will take their qualifying trials at 4:30 tomorrow morning, according to official announcement. They must average eighty miles an hour or better to earn the right to start.

The general public was not admitted to the race course today. Drivers, mechanicians and pitmen, however, made a busy day of it in final-minute inspection of various units of their speed creations. A meeting was held in the late afternoon by the drivers and officials of the A. A. A. at which various rules and technical questions were discussed.

Speculation was rife tonight as to the merits of the new machines which have a piston displacement of not more than 122 cubic inches—about two-thirds the size of the smallest motors built for passenger cars in the United States. The automobiles are of the one-seater type and are much lighter than any other racing automobile ever entered in the local event. The majority of the American cars have eight cylinders.

Foreign Cars the Heavier.

Three German cars and five French machines also are entered. They are heavier than the American speedsters, and, while they have not shown as much speed, give every indication of being sturdy and enduring. The drivers, American, French and German, for the most part are veteran racers.

Automobiles began lining up around the Speedway fence as early as noon today and before darkness parking space was at a premium. Tourists arrived steadily from all directions during the day, the automobiles bearing license plates of States as far east as Maine and as far west as California.

The race drivers will compete for prizes totaling approximately $85,000, it was said today. In addition the Citizens' Lap Prize Fund amounts to more than $10,000 and automobile and accessory firms give monetary prizes annually amounting to nearly $30,000. A portion of the Lap Fund is given to the driver leading each of the 200 laps necessary to complete the race.

Rickenbacker Will Be Starter.

The race will begin at 10 o'clock in the morning as usual. Captain Eddie Rickenbacker will be starter.

Thunder showers, with the temperature at about 72 degrees, was the official forecast for Indianapolis tomorrow. Should rain prevent the start of the race, or if the downpour should be so severe as to necessitate the flagging in of the drivers, the contest will be run on the following day, it was said.

The Rules Committee, after discussing the question today, said that the race, if stopped before 100 miles were run, would begin anew on the following day. If the race should pass the 100-mile mark before rain interfered, however, the machines would resume on the following day at the distance where they were compelled to stop. If the latter should occur, it was said, the drivers would have to place their automobiles in the hands of the Technical Committee, as no mechanical work on them would be permitted.

REDS WIN IN SEVENTH.

Daubert's Safety Scores Run That Beats Cards—Roush Hits Homer.

ST. LOUIS, May 29.—Cincinnati defeated the Cardinals today, 3 to 2. The Reds scored the winning run in the seventh when Donohue singled, went to second on Burns's base hit and home on Daubert's safety.

In the fourth Roush hit a home run, scoring behind Duncan.

The score:

CINCINNATI (N.)	Ab	R	H	Po	A	ST. LOUIS (N.)	Ab	R	H	Po	A
Burns,rf	4	0	2	0	0	Smith,lf	[illegible]	[illegible]	[illegible]	[illegible]	[illegible]
Daubert,1b	4	0	1	12	1	Flack,rf	[illegible]	[illegible]	[illegible]	[illegible]	[illegible]
Duncan,lf	4	1	1	7	0	Toporcer,2b	[illegible]	[illegible]	[illegible]	[illegible]	[illegible]
Roush,cf	4	1	1	1	0	Bot'mley,1b	4	1	1	10	[illegible]
Bohne,2b	4	0	1	1	7	Stock,3b	[illegible]	[illegible]	[illegible]	[illegible]	[illegible]
Pinelli,3b	3	0	0	0	2	Myers,cf	[illegible]	[illegible]	[illegible]	[illegible]	[illegible]
Caveney,ss	4	0	0	1	1	Freigau,ss	[illegible]	[illegible]	[illegible]	[illegible]	[illegible]
Hargrave,c	3	0	0	3	0	Clemons,c	[illegible]	[illegible]	[illegible]	[illegible]	[illegible]
Donohue,p	4	1	1	0	3	Sherdel,p	[illegible]	[illegible]	[illegible]	[illegible]	[illegible]
						Bell,p	[illegible]	[illegible]	[illegible]	[illegible]	[illegible]
Total	34	3	8	27	15	aDyer	1	0	0	0	0
						bMcCurdy	1	0	0	0	0
						Total	32	2	5	27	8

a Batted for Sherdel in eighth.
b Batted for Freigau in ninth.
Errors—Cincinnati 1 (Donohue), St. Louis 0.

Cincinnati ....0 0 0 2 0 0 1 0 0—3
St. Louis ....1 0 0 0 0 0 0 0 1—2

Two-base hits—Bohne, Stock. Home run—Roush. Stolen bases—Smith, Bohne. Sacrifice—Pinelli. Left on bases—Cincinnati 5, St. Louis 5. Bases on Balls—Off Sherdel 2, Bell 1. Struck Out—By Donohue 3, Sherdel 5. Hits—Off Sherdel 8 in 8 innings, Bell 0 in 1. Hit by pitcher—By Donohue (Smith, Flack). Passed Ball—Hargrave. Losing pitcher—Sherdel. Umpires—Klem and Wilson. Time of game—1:37.

BID FOR BOLEY REFUSED.

Orioles Reject White Sox Offer—Sign Georgetown Captain.

BALTIMORE, Md., May 29.—It was learned today that Jack Dunn, managing owner of the Baltimore Internationals, refused an offer from the Chicago White Sox for Joe Boley, his star shortstop. Dunn has said that he will not dispose of Boley or any other player before the end of the season unless the Orioles' fight for their fifth consecutive pennant should become futile.

Clifton Sheedy, captain and first baseman of the Georgetown University team, has been signed by Manager Dunn, he announced today. Sheedy will report Sunday and play first base for the locals.

INTERNATIONAL LEAGUE.

At Buffalo.

		R.	H.	E.
Syracuse	1 0 1 4 2 0 2 0 0—8	10	1
Buffalo	0 1 0 1 0 0 2 0 0—4	11	2

Batteries—Parks and Niebergall; McNair and Urban.

At Rochester.

		R.	H.	E.
Toronto	2 0 1 0 0 1 1 0 0—[illegible]	[illegible]	[illegible]
Rochester	[illegible]	[illegible]	[illegible]

Batteries—Taylor and Vincent; Judd, Bach and Lake.

STANDING OF THE CLUBS.

	Won.	Lost.	P.C.
Rochester	[illegible]	[illegible]	[illegible]
Baltimore	[illegible]	[illegible]	[illegible]
Buffalo	[illegible]	[illegible]	[illegible]
Reading	[illegible]	[illegible]	[illegible]
Toronto	[illegible]	[illegible]	[illegible]
Jersey City	[illegible]	[illegible]	[illegible]
Newark	[illegible]	[illegible]	[illegible]
Syracuse	[illegible]	[illegible]	[illegible]

WHERE THEY PLAY TODAY.

Toronto at Buffalo (2 games).
Rochester at Syracuse (2 games).
Baltimore at Reading (2 games).
Jersey City at Newark (2 games).

EASTERN LEAGUE.

YESTERDAY'S RESULTS.

Waterbury 10, Albany 1.
Hartford 7, Pittsfield 6.
(Other clubs not scheduled.)

STANDING OF THE CLUBS.

	Won.	Lost.	P.C.
Hartford	[illegible]	[illegible]	[illegible]
Springfield	[illegible]	[illegible]	[illegible]
New Haven	[illegible]	[illegible]	[illegible]
Waterbury	[illegible]	[illegible]	[illegible]
Worcester	[illegible]	[illegible]	[illegible]
Albany	[illegible]	[illegible]	[illegible]
Bridgeport	[illegible]	[illegible]	[illegible]
Pittsfield	[illegible]	[illegible]	[illegible]

Baseball, Polo Grounds, Giants vs. [illegible] Morning game, 10:15—Afternoon, 3—[illegible]

U. S. GOLFERS HOME; PLEASED WITH TRIP

Walker Cup Team Enthusiastic Over Reception Tendered Them by British.

ALL PAY OUIMET HOMAGE

Dr. Willing's Game Also Praised—Group Disbands at Pier as Members Leave for Homes.

America's victorious Walker Cup golf team which pulled the international match against Great Britain out of the fire by a typically Yankee finish at St. Andrews, Scotland, on May 19, returned on board the Majestic at noon yesterday. Bronzed after their daily excursions over British links, enthusiastic over their adventures abroad, lavish in their praise of British sportsmanship and hospitality, the members of the team held a last "get-together" at the White Star pier while the customs officials examined their luggage and then made hasty departure for their respective homes in the Far West, in Texas, in the Middle West and in New England.

Captain Robert A. Gardner, former Yale track hero, left immediately for his home in Chicago; Francis Ouimet, the tall Bostonian whose play across the water captured the unstinted admiration of the British, who declared him to be the "best golfer in the British amateur tourney, hastened Bostonward. Fred J. Wright, now a Californian but formerly a resident of Boston, headed into New England to pay a visit to friends before taking the "sunset trail." Dr. O. F. Willing, the Portland (Ore.) dentist, who shared the lion's honors with Ouimet and who was the modest hero of that last day's battle at St. Andrews, left for the Far West. Jess W. Sweetser, the national amateur king who, after a brilliant start in the events held preliminary to the British championship at Sandwich, faded out of the picture in the blue ribbon itself, left last night for New Haven to take up his studies where he left them off and to graduate with his class in June.

S. Davidson Herron, former Pittsburger and the 1919 amateur titleholder, accompanied President J. F. Byers of the United States Golf Association to the city of steel, where he will spend a few days before returning to his home in Chicago. George Rotan, the Texan whose sense of humor caught the fancy of the Britons, will leave shortly for the Lone Star State. Max R. Marston, former metropolitan star, who played exceptionally well abroad, left for Philadelphia, and John F. Neville, selected to take Chick Evans's place on the team when the latter found himself unable to spare the time for the journey, will soon be on his way for California. One other star of the party, in addition to President Byers, who went abroad with the team to confer with officials of the Royal and Ancient regarding some of the mooted questions of golf, such as the steel shaft, the out-of-bounds penalty and other points on which the two controlling bodies are striving to reach uniform decisions, was Guy M. Standifer, formerly of Washington but now a resident of the Pacific Coast.

Standifer on Crutches.

Standifer hobbled off the boat with the aid of crutches. During the voyage he was the victim of a peculiar accident. The members of the invading force were celebrating Sweetser's twenty-first birthday when an enormous wave gave the ship a lurch. Standifer was hurled across the room and broke two bones in his foot, while other members of the team received minor cuts and bruises.

Ouimet brought with him a reproduction of the St. George's Golf Vase, perhaps the most valued trophy in golf and the first time it has ever been won by a "foreigner" in the three decades of its existence. The trophy caused a flurry among the customs officials for a time, for the Bostonian did not declare it. When the matter was explained to the officials, however, one of them, himself an ardent golfer, said that he had read all about it and, congratulating Ouimet on the winning of it, passed it duty free.

The members of the team were lavish in their praises of Ouimet and Dr. Willing. Ouimet, they said, played almost perfect golf throughout the sojourn abroad and came perilously close to duplicating the feat which only one American, Walter Travis in 1904, has performed. "It was unfortunate," said Captain Gardner, "that some one of us couldn't have assisted Francis more by getting either Tolley or Wethered out of the way, but we couldn't. To be called upon to face both of these sterling players in one day was a task that would have caused a less seasoned and courageous golfer to quake, but not so Francis. He succeeded in defeating Tolley when the latter was at his best and, while he failed against Wethered, he was glorious even in defeat. Wethered is a splendid champion, but Francis would have made just as great a one and he came mighty near returning with the championship trophy in addition to the St. George's Vase."

Received Fine Treatment.

"I cannot tell you how wonderfully we were treated on the other side. The trip was a wonderful one in cementing the ties between American and British golfers and when the British return to this country we will have to extend ourselves to equal their hospitality. Everywhere we went the British golfers and enthusiasts fairly outdid themselves in their efforts to make our excursion a pleasant one. During the various competitions it seemed almost as if they were anxious for us to win. In spite of the intense national pride that the British have in their golf the galleries behaved in true sportsmanship and our good shots got fully as much applause as those of our opponents. It was a great experience, one that none of us will ever forget.

"We will never forget the final day in the Walker Cup match. At the end of the opening day, when we lost three of the foursomes matches, we felt as if we were practically out of it. We couldn't quite see how we were going to be able to pull the thing out of the fire and at the end of the morning round on the final day we were even more discouraged for not a single one of us was up on our opponent. But with the start of the afternoon round the whole complexion of things changed. First Rotan crashed through with a splendid victory, then came Ouimet's heroic finish against Wethered and finally Dr. Willing's equally splendid finish against the Scot, Murray, a fine golfer. It was a great team, a team that it was a distinct honor to captain and one that won the hearts of the Britons."

It was stated yesterday that in all probability the British would not send a team over to this side next Summer. The next Walker Cup match will probably not be held until 1925. Unlike the system which the U. S. G. A. has adopted, that of providing funds to defray the expenses of sending a team by means of an admission charge for the championships, the British rely on personal subscriptions. Last year, owing to dissatisfaction over the selection of the British team, there was a large deficit and it has been practically agreed between the two nations to make the event a two-year affair instead of an annual one, as it has been for the last two years.

Sweetser was a trifle disappointed over his showing in the amateur event, but said that he couldn't seem to be able to get going. "I started off fine," said Jess, "but when I struck St. George's and Sandwich my whole game seemed to leave me and there was nothing that I could do to get it back. However, Francis gave them a scare in the amateur and we won the Walker Cup, so everything came out fine. It was a great party, one that I wouldn't have missed for a fortune."

Reginald M. Lewis of Greenwich, who competed in the British amateur, did not come back with the golfers who arrived on the Majestic yesterday. He will remain on the other side for some time and probably be one of the competitors in the British open at Troon.

International Golf Unanimity Is Near, Says U. S. G. A. Head

According to President J. F. Byers, who returned on the Majestic with the members of the American Walker Cup team yesterday, the Royal and Ancient and the United States Golf Association were never nearer a unanimity on questions relating to the game than at the present time. Mr. Byers stated that while on the other side he consulted with the members of the R. and A. anent some of the questions on which there is still a slight difference, and predicted that within a few years the two organizations would doubtless have rules identically similar in all respects. He said that the trip had proved a great boon to the game, and that the British were anxious for the Americans to come over annually. During his visit to St. Andrews he was initiated into the Ancient Order of Moles, a select golf society at the Scottish shrine. He was greeted on his arrival home by former President Howard F. Whitney and Vice President W. D. Vanderpoel of the U. S. G. A.

THREE MET. GOLFERS REACH SEMI-FINALS

Sommers, Byrne and Bomann Come Through in Interscholastic Tourney at Rye.

Special to The New York Times.

RYE, N. Y., May 29.—Three metropolitan golfers and one lone linksman from the Middle West remain for the semi-final round in the annual interscholastic championship tournament which is being played at the Westchester Biltmore Country Club here. The metropolitan players are C. E. Sommers of Stuyvesant High School, a member of the Scottish American Club, who played himself into the first sixteen in the recent Fox Hills invitation event; E. Byrne of Poly Prep and Donald Bomann of Plainfield, N. J., who is representing Tome School. The mid-westerner is Arthur (Sandy) Bush of Louisville, Ky., captain of football and baseball teams at Culver Military Academy, and the medalist on the opening day.

Bush, a husky player who possesses a sound game, won from F. Lucas, representing Milford School in Connecticut, 4 and 3, in the opening round of match play this morning, and in the afternoon session was somewhat aided by fortune in eliminating young A. B. Mackie, son of the Inwood pro, the Kentuckian winning his match on the home green. Sommers, a Van Cortlandt Park product, had to travel to the twentieth hole to defeat A. T. Townley of Newark High School, last year's runner-up, in the morning match and in the afternoon, after being four down at the eighth hole, came from behind to defeat F. Rose of Lawrenceville School, 2 up. Byrne took the measure of M. McCarty, a son of the Woodway professional, 1 up, in the morning and then defeated A. F. Thompson of Manlius, 2 and 1. Bomann won both of his matches with the same score, 4 and 3. That was the verdict over A. M. Knapp of Hill in the morning and over S. L. Watson Jr. of Milford in the second round.

In the morning matches Watson defeated Kenneth Reid of Dobbs Ferry, son of Arthur Reid, the Ardsley professional, 2 and 1; Rose won from W. Hunter of Kiski by 1 up; Mackie defeated W. McClure of Kiski by the same margin, and Thompson defeated Ullery of Kiski by 3 and 2.

Match Closely Fought.

The day's feature was the Bush-Mackie match. The former slipped away to a two-hole lead over his opponent in the first nine holes, but Mackie won the tenth and eleventh and then, after hanging on with bulldog tenacity, forged ahead by winning the short fifteenth. This sudden shift seemed to worry the Culver lad, but he managed to square the match at the sixteenth and to get a half at the finish, which was rather unexpected after the tee shots. Then, after having all the better of things going to the home hole, Mackie hit an iron which looked as it started as if it would bring him victory. But his hopes disappeared when he discovered that his ball had traveled over the green and into a trap from where he failed in his attempt to "skim" the ball out, giving Bush the hole, 6 to 7, and with it the match.

Bush got away with the first hole by virtue of a birdie 3. Mackie evened matters with a victory at the third, 6 to 7, and they exchanged honors on the next two, Bush winning the fourth and Mackie the fifth. Then Bush produced a gem at the 462-yard sixth hole which restored his lead. With two fine shots his ball was on the edge of the green from where he sank the putt for an eagle 3. He then proceeded to win the seventh with a 4, but they divided the next two. Bush was 2 up at the turn, out in 41, to Mackie's 44. Bush was over the green at the tenth and lost the hole, 4 to 5, and he then proceeded to knock Mackie's ball into the cup at the eleventh, giving Mackie the hole and squaring the match.

From that point on it was a struggle, Mackie getting 5s at the next three holes for halves and winning the fifteenth by chipping in after he was short of the green from the tee. Mackie lost the sixteenth, 5 to 7, being in among the mounds on his drive. Playing the seventeenth, Mackie hit a beautiful tee shot down the middle of the fairway, while Bush was in the rough. In attempting to get across the water, however, Mackie, flailing away with an iron, looked up, missed the shot and lost his chance, the hole being halved.

Wins at Eighteenth.

At the deciding eighteenth, Bush, after sending his brassie in among rocks, won the hole with a 6 when Mackie, after playing two fine shots straight up the fairway, failed to hold the green with his iron third. The youngster hit a fine high ball which, when it left the club, looked as if it might be dead for the pin. It failed to "bite" into the green, however, and rolled into a trap. He then tried to skin it out and failed and Bush was the victor.

Sommers made a game fight against Townley, coming with a rush once he got straightened around. Bomann was always in front of Watson and Byrne had comparatively little difficulty in winning from Thompson.

Bush played remarkable golf in the morning round against Lucas, turning the difficult course in an even 80—a figure that many pros have a hard time in duplicating. Par for the course is 75, and a hard one at that, but the Culver student went out in 41 and came back in 39. On his first nine holes he had four pars and one birdie and coming in he had seven par holes. In spite of this withering brand of golf, Lucas hung on well, and was only 1 down at the turn. Bush won only the third and fourth in the outgoing nine, and it required a birdie and a par to do that. Lucas won the short eighth. At this point, however, the Culver athlete started out on a rampage, winning three straight holes. Lucas picked one up at the 525-yard fourteenth where he had a par 5, but he fell down at the next, the shortest hole on the course, and the match was over.

The summaries:

Championship Sixteen—First Round—S. L. Watson Jr., Milford, defeated K. Reid, Dobbs Ferry, 2 and 1; Donald Bomann, Tome, defeated A. M. Knapp, Hill, 4 and 3; C. E. Sommer, Stuyvesant, defeated A. T. Townley, Newark, 1 up (20 holes); F. Rose, Lawrenceville, defeated W. Hunter, Kiski, 1 up; A. F. Thompson, Manlius, defeated R. Ullery, Kiski, 3 and 2; M. Byrne, Poly Prep, defeated M. McCarty, Stamford, 1 up; A. B. Mackie, Lawrence High, defeated T. W. McClure, Kiski, 1 up; A. S. Bush, Culver, defeated F. Lucas, Milford, 4 and 3.

Second Round—Bomann defeated Watson, 4 and 3; Sommer defeated Rose, 2 up; Byrne defeated Thompson, 2 and 1; Bush defeated Mackie, 1 up.

MISS BAKER LOSES IN JERSEY TENNIS

Miss Hauselt Defeats East Orange Star by Decisive Scores, 6-1, 6-1.

SECOND ROUND COMPLETED

Third Brackets Filled in Singles Play—Semi-Finals Reached in Doubles.

Miss Ceres Baker of East Orange, N. J., was the victim of one of the most decided upsets of the tennis season yesterday when she was defeated by Miss Edna Hauselt of this city in the second round of the women's New Jersey State championship singles on the courts of the Orange Lawn Tennis Club at South Orange, N. J. The victory was a crushing one, the score of the match being 6—1, 6—1. As Miss Baker ranks twentieth on the national list, while Miss Hauselt is not rated, the nature of the upset may be appreciated.

Miss Lillian Scharman of Brooklyn, who is the only other seeded entry in the tournament, did not get into action yesterday, as she played through two rounds on Monday. All the brackets in the third round were filled yesterday, and the semi-finals were reached in the women's doubles, in which twelve teams are competing. Miss Baker and Miss Scharman, the strongest pair in the play, reached the semi-finals by defeating Mrs. Percy Wilbourn and Mrs. John C. Collingwood in the second round, both pairs having drawn a bye in the first. They meet Miss Caroma Winn in the upper half today, and in the lower half the contenders are Mrs. Simeon Tobey and Miss Edith Moore and Miss Florence Sheldon and Mrs. J. E. Taylor.

Miss Baker's defeat was largely the result of her own erratic playing. Miss Hauselt showed a strong attacking game, in which her net play stood out on a par with her opponent's, and on the defense she was an indefatigable court coverer, but most of her points were handed to her by the other's errors, few of which were forced. Repeatedly, after the score had gone to deuce, the New Jersey girl would throw away the points when they meant most by hitting into the net or outside the lines.

Miss Baker Makes Most Errors.

There were occasions when she was unable to help herself, as Miss Hauselt forced her out of position, but for the most part these shots that went into the net or over the lines were the result of lack of control. An analysis of the strokes shows that, while Miss Baker made twice as many earned points as did Miss Hauselt, she made more than three times as many errors. Twenty-seven outs and twenty-six nets are charged against her, to twelve outs and four nets by her opponent.

Miss Baker's erratic work developed at the outset. After Miss Hauselt had won the opening game on a placement and two pretty volley shots, the Jersey girl made three nets and lost the second. Three more errors cost her the fourth game also. In the fifth she made five errors, the total number of points won by her opponent in the game. The last two were made after she had brought the score to deuce. Miss Hauselt's last seven points were all won on errors.

It was the same story in the second set. In each of the first three games Miss Baker brought the score to deuce only to throw away the next points on outs and nets. Miss Hauselt won the fourth easily at 4—1, all of her points coming on the other's faults again. The fifth game was the only one Miss Baker captured. She had the advantage in the sixth, in which she led at 40—15, only to throw the game away, and then dropped the seventh also, after pulling up to deuce from 15—40, hitting into the net and outside on the last two points.

It was a disappointing performance that the Jersey girl gave and nowhere near the calibre of tennis she is capable of playing when she is at her best. The victory marks one more notable achievement of Miss Hauselt, who began her experience as a tournament player only last season.

Miss Sheldon Is Defeated.

One of the two Boston players were eliminated yesterday when Miss Florence Sheldon defeated Mrs. J. D. Corbiere. The match went to three sets, the first going to Mrs. Corbiere at 6—3. The Boston woman won the first two games of the second frame, and then there came an unusual change. Miss Sheldon played so steadily from this point on that she took twelve games in a row, winning the second set at 6—2 and the third at love. Inability to handle Miss Sheldon's speed was largely responsible for the downfall of the Boston woman, who fell off badly in control, especially in the third set.

Mrs. William Shedden, the other entry from Boston, gained her third round bracket at the expense of Mrs. H. V. Kaltenborn of Brooklyn. The first set was a close back-court driving duel that was decided at 6—3 in Mrs. Shedden's favor. The Boston woman was clearly the superior in the second, allowing her opponent but one game. Miss Mary E. Case scored a commendable victory in putting out Miss Caroma Winn, taking the match in straight sets at 6—3, 6—3.

The most decisive triumph was furnished when Mrs. Percy Wilbourn defeated Mrs. George B. Stanwix in love sets. Mrs. Wilbourn drove with steadiness and returned everything until her opponent erred or was caught out of position. Mrs. John C. Collingwood failed to meet general expectations when she was eliminated by Mrs. J. F. Taylor at 6—3, 6—1. Mrs. Collingwood has been coming along well since her first tournament play last year, but she did not do herself justice yesterday.

Today, the following matches will be played, with the winners going into the semi-finals: Miss Scharman vs. Miss Sheldon, Miss Case vs. Mrs. Wilbourn, Miss Hauselt vs. Mrs. Taylor, and Mrs. Shedden vs. Miss Edith Moore.

The summaries:

Singles—Second Round—Miss Edna Hauselt defeated Miss Ceres Baker, 6—1, 6—1; Mrs. J. F. Taylor defeated Mrs. John C. Collingwood, 6—3, 6—1; Miss Florence Sheddan defeated Mrs. H. V. Kaltenborn, 6—3, 6—1; Miss Edith Moore defeated Miss Josephine Jewett, 6—1, 6—0; Miss Florence Sheldon defeated Mrs. J. D. Corbiere, 4—6, 6—2, 6—0; Miss Mary E. Case defeated Miss Caroma Winn, 6—3, 6—3; Mrs. Percy Wilbourn defeated Mrs. George B. Stanwix, 6—0, 6—0.

Doubles—First Round—Mrs. George B. Stanwix and Miss Helen Simpson defeated Miss C. Bannister and Miss Dorothy Berkenstedt, 6—0, 6—1; Miss Caroma Winn and Mrs. Ingo Hartmann defeated Miss Helen Moran and Miss Dorothy Gaus, 6—0, 6—2; Mrs. J. D. Corbiere and Mrs. William Shedden defeated Miss Mary E. Case and Miss Margaret Kidder, 6—3, 6—3; Mrs. Simeon Tobey and Miss Edith Moore defeated Mrs. J. F. Bailey and Mrs. H. V. Kaltenborn by default.

Second Round—Miss Ceres Baker and Miss Lillian Scharman defeated Mrs. Percy Wilbourn and Mrs. John C. Collingwood, 6—2, 7—5; Miss Winn and Mrs. Hartmann defeated Mrs. Stanwix and Miss Simpson, 6—2, 6—5; Mrs. Tobey and Miss Moore defeated Mrs. Corbiere and Mrs. Shedden, 6—0, 6—4, 6—2; Miss Florence Sheldon and Mrs. J. E. Taylor defeated Mrs. E. S. Miles and Mrs. N. W. Farlee, 6—4, 6—1.

CHAPIN WINS TWO "W'S."

Williams Honors Athlete for Work in Tennis and Track.

Special to The New York Times.

WILLIAMSTOWN, Mass., May 29.—Alfred H. Chapin Jr. of Springfield was given two varsity "W's" by the Williams athletic council today, one for winning the New England intercollegiate tennis championship and the other for his work with the Purple track team, for which he won points in the pole vault.

In addition to Chapin, the following Williams track men have been honored with letters: Captain Stowers, Manager Shuttleworth, Fasce, Richmond, Olmstead, Barnes, Dodge, Miller, Wishard, Weber, Keep and Coleman.

Five Leading Batsmen In Each Major League

NATIONAL LEAGUE. Player and Club.	G.	AB.	R.	H.	PC.
Wheat, Brooklyn	34	130	24	55	.423
Grimm, Pittsburgh	36	132	28	54	.409
Frisch, New York	38	163	36	62	.380
Bottomley, St. Louis	39	156	27	58	.372
Hornsby, St. Louis	27	100	26	37	.370
AMERICAN LEAGUE. Player and Club.	**G.**	**AB.**	**R.**	**H.**	**PC.**
Heilmann, Detroit	32	115	23	49	.426
Reichle, Boston	25	75	12	28	.373
Cobb, Detroit	37	144	20	52	.361
Collins, Chicago	34	119	19	43	.361
Miller, Philadelphia	25	83	16	30	.361

KYNASTON REACHES SEMI-FINAL ROUND

Defeats Whitlock in Eastern New York Tennis Tourney—Bowman Also a Winner.

One more bracket in the semi-final round of the Eastern New York State championship singles was filled yesterday on the courts of the Amackassin Club, Yonkers. Percy L. Kynaston of Rockville Centre, L. I., runner-up for the Harlem title, advanced by defeating George C. Whitlock in straight sets, 8—6, 6—3. But one other match was played during the afternoon. In the fourth round, Herbert L. Bowman disposed of S. G. Kelly, also in straight set fashion, at 6—2, 7—5.

Play will be resumed this morning, with Dr. George King scheduled to face Jones Mersereau, and Bowman to meet I. Giltchik. The winner of the first match will play Kynaston in the upper semi-finals, and the survivor of the second will be opposed to Paul Martin in the lower semi-finals.

Kynaston had his hands full for the first set of his match with Whitlock yesterday and found that he could not afford to let down in the second. Whitlock, realizing that he had everything to gain against the seeded player, took all the chances and played hard, fast tennis throughout the match. At every opportunity he made his way forward, and so dangerous was he when he got to the net that Kynaston did his utmost to keep him away.

Cross-Court Shots Effective.

It was the Long Island player's beautiful backhand cross-court shots that stopped this short court attack. Again and again Kynaston caught the other as he sought to close in with a sharply angled ground stroke that landed just within the outside corner of the service court.

The Long Island man frequently resorted to net play himself, and, while he was not always fast enough in making his way up, he could be depended upon to acquit himself in creditable fashion when he reached his objective. By hitting to alternate corners and working his opponent of the court, he paved the way for his advance and made short work of Whitlock's soft, high returns. With his more than average height, Kynaston was able to bring down everything overhead, and the few lobs that did escape him he retrieved at the base line with his indefatigable court covering.

It was the Long Island player's ability to get back the most difficult shots that enabled him to pull out the first set after it had gone to deuce twice. It was almost impossible for Whitlock to get anything past him, no matter how skillfully he changed length for position. Kynaston grew more effective as the play progressed. The other continued to press him closely, but it was evident almost from the start of the second frame where lay the superiority. Kynaston got his backhand passing shots to working their best in the frame and won, 6—3.

Bowman in Fine Form.

In the match between Bowman and Kelly the situation was reversed. After having it comparatively easy in the first set the New York State champion found himself extended to his best to win the second set. Bowman was in his best playing form almost from the first game, and the manner in which he forced his openings for acing shots again and again made it an almost hopeless task for his opponent to seek to win. But Kelly refused to be phased, covered court doggedly and in the second set made a splendid showing, making the most difficult recoveries and outsteadying Bowman in many of the driving rallies.

The summaries:

Fourth Round—Herbert Lee Bowman defeated S. G. Kelly, 6—2, 7—5; Jones Mersereau defeated Charles Anderson, 6—2, 6—4; George C. Whitlock defeated Jerome Minster, 6—2, 7—5.

Fifth Round—Percy L. Kynaston defeated Whitlock, 8—6, 6—3.

STARS TO COMPETE IN TRICITY TENNIS

Tilden, Williams and Richards to Appear in Matches at Forest Hills Next Week.

The most important of the early season tennis matches will be played on the courts of the West Side Tennis Club, Forest Hills, Friday and Saturday of next week, when the leading players of the East will engage in the tricity competition for the Church Cup.

Vincent Richards and Francis T. Hunter, who were scheduled to sail for England on June 5, postponed their departure until the twelfth in order that they might represent this city against Philadelphia and Boston in the matches. They will be the Nos. 1 and 2 men on the New York team in all probability, and Zenzo Shimizu is likely to be the third selection. New York won the cup at Boston last year.

Philadelphia will have an unusually formidable combination that is expected to include William T. Tilden 2d, the national champion; R. Norris Williams 2d, fourth ranking player in the country, and Wallace F. Johnson. The Philadelphians will meet Boston on the first day and, unless the play runs decidedly against form, they should be the opponents of the local representatives on the second day.

While no order of matches has as yet been arranged, it is probable that Richards will play against Tilden and Hunter against Williams. Zenzo Shimizu will probably face Johnson, famous chop-stroke expert, in the event that the Philadelphians survive the first day. The play will be on the grandstand turf facing the clubhouse and special stands will be erected at each end of the court. Frequent train service will be available from the Pennsylvania Station direct to Forest Hills.

TILDEN TO MEET ALONSO.

Tennis Stars in Exhibition Matches at South Orange Sunday.

William T. Tilden 2d of Philadelphia, national tennis champion, will appear in exhibition matches of singles and doubles Sunday afternoon on the courts of the Orange Lawn Tennis Club at South Orange, N. J. He will first meet Manuel Alonso of Spain and then pair with the European Davis Cup star in doubles against Vincent Richards and Francis T. Hunter.

Zenzo Shimizu was scheduled to play with Alonso in the exhibitions, but the Japanese is suffering from an attack of whooping cough and is not expected to be able to play again for several weeks. He was entered in the invitation tournament of the Orange club, which begins this morning, but was compelled to default. His teammates, Seiichiro Kashio and Masamosuke Fukuda, will compete in the tourney, as announced, and one more entry of prominence has been received from Harold Throckmorton.

WHITE KNOCKED OUT; FIRPO BOUT IS OFF

Cuban Welterweight Badly Beats American in Training With 12-Ounce Gloves.

HAVANA, May 29 (Associated Press).—The boxing bout between Luis Angel Firpo, the South American heavyweight, and Joe White of New York, which had been arranged for next Sunday, has been called off. This afternoon, during a sparring match with Estanislao Frias, a Cuban colored welterweight, White was twice knocked out by the lighter man with 12-ounce gloves.

The crowd which witnessed the training bout made a noisy demonstration and it was necessary for the police to take charge of the situation. The Cuban Boxing Commission, three members of which were at the ringside, immediately convened and reached a decision disqualifying White as an opponent unfit for Firpo.

Later groups of fight enthusiasts congregated outside of the Arena Colon, where the boxers have been training, and demanded that the promoters of the bout substitute Antolin Fierro, Cuban heavyweight champion, as Firpo's opponent Sunday afternoon.

Fierro, who weighs about 220 pounds, knocked out Sailor Martin of New York in the first round of a bout here last Sunday. Firpo, who was a spectator, characterized Fierro as "a veritable cyclone."

It is not known whether Firpo will accept Fierro as an opponent if the Boxing Commission should sanction the bout.

NEWARK TROUNCED BY ORIOLES, 24-4

Baltimore Celebrates Raising of Fourth Pennant — Scores in Every Inning.

BALTIMORE, Md., May 29.—The Baltimore Orioles raised its fourth International League pennant today and in honor of the occasion defeated Newark 24 to 4, scoring in every inning.

Because of the crippled condition of the Bears, several infielders took turns in the box.

The score:

BALTIMORE (I.)	Ab	R	H	Po	A
Maisel, 3b	7	1	2	1	2
Lawry, lf	7	5	4	3	1
Jacobson, cf	3	4	1	2	0
Walsh, rf	6	5	5	2	0
Boley, ss	6	2	4	2	3
Bishop, 2b	5	1	2	3	5
Styles, 1b	2	4	2	11	0
McAvoy, c	6	1	4	3	0
Ogden, p	1	0	1	0	0
Thomas, p	5	1	1	0	2
Total	48	24	26	27	13

NEWARK (I.)	Ab	R	H	Po	A
Whitman, rf	5	0	4	5	0
Zit'n, ss, p, ss	5	0	0	1	2
Honig, lf	4	0	1	4	0
Brainard, cf, ss, p, 1b	5	0	0	2	1
Anderson, 3b	3	1	1	1	0
Miller, 2b	3	1	0	4	2
D'vine, c, 1b, p	3	1	1	3	3
Greenae, 1b, c	3	1	2	2	1
Souder, p	0	0	0	0	0
Supke, cf	4	0	0	2	0
Total	35	4	9	24	9

Errors—Baltimore 3 (Maisel, McAvoy, Thomas), Newark 4 (Honig, Miller, Devine, Supka).

Baltimore	5	3	3	2	2	2	6	1	.—	24
Newark	0	4	0	0	0	0	0	0	0—	4

Two-base hits—Lawry (3), Maisel (2), Walsh (2), Whitman. Home runs—Greenae, Walsh, Styles. Stolen bases—Lawry (2), Jacobson (2), Maisel (2), McAvoy. Sacrifices—Bishop, Jacobson. Double plays—Maisel, Bishop and Styles (2); Zitman, Miller and Greenae. Left on bases—Baltimore 8, Newark 9. Bases on balls—Off Ogden 3, Zitman 1, Brainard 2, Devine 1, Thomas 1. Struck out—By Thomas 3. Hits—Off Souder 4 in 2-3 inning, Ogden 0 in 1, Zitman 4 in 2-3, Brainard 9 in 3, Devine 9 in 3 2-3, Thomas 9 in 8. Hit by pitcher—By Souder (Styles), Devine (Styles), Thomas (Honig). Balk—Devine. Winning pitcher—Ogden. Losing pitcher—Souder. Umpires—Vangraflin, James and Carpenter. Time of game—2:15.

SKEETERS BOW TO READING.

Homers for Holt and Thomas in Hard-Hitting Game—Score, 17-10.

READING, Pa., May 29.—The Jersey City Skeeters lost a hard-hitting game, 17 to 10, today and the series to Reading. Smallwood and Lynch and Tecarr were the moundsmen and were hit to all corners of the field. Holt and Thomas were the leading clubbers with home-run clouts.

The score:

READING (I.)	Ab	R	H	Po	A
Gilhooley, cf	5	3	1	3	0
Connelly, rf	5	2	1	2	0
Barrett, lf	5	3	4	1	1
Washb'n, 2b	5	2	4	3	6
Miller, 3b	4	1	0	5	3
Thomas, ss	4	3	3	0	5
Bates, 1b	5	0	2	12	1
Lynn, c	3	2	2	0	0
Smallwood, p	2	1	1	1	0
Total	38	17	18	27	16

JERSEY CITY (I.)	Ab	R	H	Po	A
Wolfe, ss	5	2	2	2	1
Donelson, rf	5	2	3	4	0
Jacobs, lf	5	2	4	3	1
Holt, 1b	5	1	3	7	1
Cobb, c	5	0	1	3	0
Getz, 3b	5	1	3	3	2
Barnhardt, cf	5	1	1	0	0
Ray, 2b	5	0	0	2	2
Lynch, p	1	0	0	0	2
Tecarr, p	3	1	1	0	2
Total	44	10	18	24	11

Errors—Reading 1 (Gilhooley); Jersey City 2 (Cobb, Getz).

Reading	1	6	1	0	6	2	1	0	.—	17
Jersey City	2	1	0	0	2	0	2	3	0—	10

Two-base hits—Holt 2, Barrett 2, Barnhardt, Wolfe, Washburn. Three-base hit—Thomas. Home runs—Holt, Thomas. Stolen bases—Lynn, Gilhooley, Barrett 2, Washburn 2, Miller, Thomas. Sacrifices—Washburn, Smallwood 3, Lynn. Double play—Thomas, Washburn and Bates. Left on bases—Jersey City 7, Reading 9. Bases on balls—Off Lynch 3, Tecarr 3. Struck out—By Tecarr 1. Hits—Off Lynch 6 in 1 2-3 innings, Tecarr 12 in 6 1-3 innings. Hit by pitcher—By Tecarr (Lynn). Losing pitcher—Lynch. Umpires—Magerkurth and Gaston. Time of game—2:00.

KASHIO TO DEFEND CUP.

Voshell Also Entered in Brooklyn Tennis Title Play.

S. Howard Voshell and Seiichiro Kashio are the outstanding entries received to date for the sixth annual open men's singles tournament for the championship of Brooklyn, which will be staged on the courts of the Terrace-Kings County Tennis Association, Brooklyn, beginning Saturday afternoon at 2 o'clock. Kashio won the Terrace Club Bowl last year, defeating Fred C. Anderson in the final round. Anderson is to be a contender for the trophy again, as also are his brother Frank and Herbert Lee Bowman, New York State title holder.

Entries for the tournament will close tomorrow afternoon at 5 o'clock, and the draw will be made three hours later. Royal D. Richey is Chairman of the committee in charge of the play, and is receiving the entries at 7,520 Third Avenue, Brooklyn, care of the Bulkley & Horton Company.

On the committee with Mr. Richey are Charles Chambers, who will act as referee; J. Trevette Allen, Frank T. Anderson, James W. Anderson, Armand L. Bruneau, who, as Chairman last year, ran off a record of eighty-four matches on one day; Walter L. Blackwell, George Copeland, J. E. Cameron, Dr. Nestor A. Cretin, Frank Danielson, J. Cecil Donaldson, Gerald Donaldson, Alfred Helwitz, Frank Lester, Francis Maloney, Selden G. Noyes Jr., Charles Pickford, Peter F. H. Reuther, Orville Sanborn, Charles F. Seiler, Robert J. Shearer, Reginald Talmage and Harry Wiswell.

MISS CASSELL ELIMINATED.

Paired With Miss Batchelor, She Loses in Philadelphia Doubles.

PHILADELPHIA, May 29.—The defeat of Miss Phyllis Walsh of Merion in the fourth round was the only surprise today in the Pennsylvania and adjacent States tennis tournament at the Merion Cricket Club. Miss Walsh was eliminated by Mrs. H. B. Coxe Jr., 6—4, 2—6, 6—2. In other fourth-round matches Miss Molly Thayer beat Mrs. W. P. Newhall, 6—4, 6—0, and Miss Edwarda Gamble, Baltimore, won by default.

In the doubles Miss Virginia Carpenter and Miss Kitty Porter, Philadelphia, defeated Miss Claire Cassell and Mrs. Bronson Batchelor, New York, 11—9, 1—6, 8—6. Miss Thayer and Mrs. Coxe eliminated Mrs. G. R. Powell, Philadelphia, and Miss Margaret Powell, Pittsburgh, 6—0, 6—0.

Fire Destroys $50,000 Worth Of Shelby Tents and Blankets

CHICAGO, May 29.—Fifty thousand dollars' worth of tents and blankets ordered to house fight fans at the Dempsey-Gibbons championship bout at Shelby, Mont., July 4, were destroyed by fire here today.

JACOB RIIS PARK SOUGHT FOR BOUT

Rockaways Would Build Arena There to Stage Dempsey-Wills Battle.

The Demsey-Wills fight will take place in the Rockaways on Labor Day if William H. Reynolds, Chairman of the Dinner Committee of the Rockaway Board of Trade, gets an affirmative answer from Jack Kearns to the message he sent him through Dan McKetrick at Shelby, Mont., yesterday. Chairman Reynolds has asked McKetrick to lay the whole matter before Kearns and have him wire back whether he will agree to permit Dempsey to fight in the Rockaways.

It developed yesterday that the promoters of the fight may urge the Board of Estimate and Apportionment to permit the use of Jacob Riis Park, between Neponsit and Rockaway Point, for the proposed fight. Mr. Reynolds says there are sixteen members of the Board of Trade on the Dinner Committee and they all are anxious to bring the big fight to the Rockaways.

Algernon Nova, counsel to the Kings County Register, and Alexander Cohen, another wealthy resident of the Rockaways, are said to be the men willing to supply the financial backing to put over the fight. They will agree to erect a stadium in Jacob Riis Park and then permit it to remain there for public use. They say this site is ideally situated for a fight of this kind, but if the city officials will not permit the use of the Riis Park, the men interested in the promotion of the fight claim to have another site near Edgemere.

"The Dinner Committee of the Rockaway Board of Trade is handling the arrangements for the fight and have the men with the money behind them," declared Chairman Reynolds last night. "Of course we are interested in this fight for the publicity and crowds that it will get us. T. C. McKenney, Chairman of the Board of Trade, has nothing to do with this matter."

Mr. Reynolds added that the Dinner Committee held a special meeting on Sunday afternoon and after a conference with the two wealthy residents mentioned it was decided to offer Dempsey a purse of $350,000 to fight at the Rockaways.

SAMMY KELLY DIES AT 53.

Was One of the Country's Leading Featherweights 25 Years Ago.

Sammy Kelly, one of the leading featherweights of this country twenty-five years ago, died at his home, 3,505 Broadway, yesterday, from cirrhosis of the liver. He had been ill for about six weeks. He was 53 years old.

Kelly attained great fame as a boxer. One of his most notable performances was scored on March 9, 1897, when he knocked out Billy Plimmer of England in the twentieth round of a bout fought at Birmingham, England.

He is survived by his wife and two daughters. The funeral services will be held at the Church of Our Lady of Lourdes in West 147th Street on Friday morning. Interment will be in Calvary Cemetery.

WORKMAN RECEIVES PRIZE.

Ohio State Football Star Gets Big Ten Scholarship Medal.

COLUMBUS, O., May 29.—C. Noel Workman, of Huntington, W. Va., former quarterback on Ohio State's football team and a member of the 1923 baseball squad, today was awarded the Big Ten scholarship medal for combined excellence in athletics and scholarship.

After his graduation in June, Workman will become director of physical education at Simpson College (Iowa) where he will coach football, baseball and basketball.

TILDEN TO MEET JOHNSON.

Tennis Champion Reaches Final of Philadelphia Title Tourney.

PHILADELPHIA, May 29.—William T. Tilden 2d, national tennis champion, and Wallace F. Johnson, State titleholder, will meet tomorrow in the final round of the Philadelphia and district championship at the Cynwyd Country Club. In the semi-final today Tilden defeated Dr. P. B. Hawk, veteran champion of the United States, 6—3, 4—6, 6—3, and Johnson eliminated Carl Fisher, 6—1, 5—7, 8—6.

Illinois Boxing Bill Passed.

SPRINGFIELD, Ill., May 29.—The House today passed the bill legalizing boxing in Illinois. It now goes to the Senate.

College Baseball.

Georgetown 1, New London Submarine Base 2.
Middlebury 10, Norwich 7.

KILBANE AND CRIQUI BOTH LIGHTEN WORK

French Challenger for Featherweight Crown Shows He Has Powerful Right.

With Johnny Kilbane and Eugene Criqui both under the weight limit of 126 pounds for their fifteen-round bout for the world's featherweight championship, to be fought at the Polo Grounds on Saturday afternoon, the boxers have ceased all heavy work and are now engaged in simply keeping their muscles supple. It was announced at Kilbane's training quarters yesterday that the champion was down to 124 pounds. The announcement was made at Manhasset, where Criqui is training, that the little Frenchman weighs just a fraction more than 124. From now until the day of the fight the men will content themselves with the lightest of exercise in an effort to build up.

Kilbane and Criqui plan to enter the ring at the exact weight limit. Each is desirous of conserving all the strength that it is possible, and they believe that this can be accomplished best by not being under weight when it is time for them to begin exchanging blows.

Those who divided their attention between the two camps yesterday were somewhat disappointed. Kilbane worked out for the motion picture photographers, but he did not do any heavy work. His exercise consisted chiefly of shadow boxing, rope skipping and pulling the pulleys. He showed plenty of speed during the session and seemed to be in excellent spirits. He fairly bubbled with confidence.

Criqui did very little. He boxed with his sparring partners, but did not cut loose. One thing he showed, however. He can punch. He knows how to deliver a snappy right cross that carries a wealth of power behind it. He appears to be a good ring general as well, although it has been difficult to size him up in this respect in his sparring sessions with his handlers. Criqui, too, is extremely confident and one of his camp attendants declared that the champion of Europe feels sure that he will knock Kilbane out in six or seven rounds.

It was said that but little boxing would be indulged in by either of the men during the three days intervening between now and Saturday. Shadow boxing will be one of the outstanding features of their work. In this way they hope to perfect speed of foot and hand.

Criqui has devoted a great deal of his time since going into training on Long Island to developing his punch. He has worked diligently on the heavy sand bag and is said to be thoroughly satisfied that he has developed his punch sufficiently to enable him to topple Kilbane over if he lands on a vital spot. Kilbane, too, has paid a great deal of attention to his punching power and his sparring partners openly assert that he can hit like a middleweight. Judging by the attention the men have paid to their punches each is determined to win by a knockout in the shortest possible time.

To those who have watched the men in training it appears that the longer the bout goes the better chance Criqui will have. In spite of the fact that Kilbane's stamina seems to be all that it should be some are prone to believe that his long lay-off from ring work will tell on him if the bout should pass the ten-round mark.

This will be the first international featherweight bout for the world's title to be held in New York City in twenty-three years, unless the ten-round no-decision affairs are counted as championship events. It has aroused great interest and Matchmaker Tom O'Rourke expects close to a capacity crowd to witness the bout. Six representatives of French newspapers arrived here yesterday to cover the bout.

That Criqui will be dangerous as long as he is on his feet is proved by his record of knockouts. He has twenty-one straight knockouts to his credit and has won fifty of his last fifty-six bouts with sleep-producing punches.

PARIS INTERESTED IN BOUT.

Criqui Is a Slight Favorite Over Kilbane in Betting Abroad.

PARIS, May 29 (Associated Press).—The bout for the world's featherweight championship between Eugene Criqui and Johnny Kilbane, to be staged in New York Saturday, is creating almost as much interest among the Parisian fight fans and the general public as did the Dempsey-Carpentier battle of two years ago. It is the uppermost topic of conversation on the boulevards, with Criqui a slight favorite in the betting and generally regarded as having a better chance to bring a world's championship to France than had Carpentier in 1921.

The Department of Telegraphs in the French Ministry is making special arrangements to get the result over from New York with the utmost speed and it will be broadcast from the Eiffel Tower. The owners of the thousands of private radio sets installed throughout France have been advised to keep their receivers tuned up to the proper wave length about 11 o'clock Saturday evening, when the result is expected to become known here.

JACK JOHNSON HERE.

Arrives From Havana After Emerging From Long Ring Retirement.

Jack Johnson, former heavyweight boxing champion, arrived here yesterday on the steamer Siboney from Havana, where he emerged from a long ring retirement to engage in two bouts.

He was awarded a decision over Farmer Lodge of Minneapolis, despite the latter's claim of a foul in the fourth round, when the fight ended, but was fined $500 by the Havana Boxing Commission for alleged stalling tactics against Jack Thompson in a bout which went twelve rounds without a decision.

Were we all to give even just one moment's thought to the real purpose of the Day—

What a monument to those who fought and died for the things we live to enjoy.

Closed all day.

ROGERS PEET COMPANY

Broadway at 13th St. | "Four Convenient Corners" | Herald Sq. at 35th St.
Broadway at Warren | | Fifth Ave. at 41st St.

GEORGE WASHINGTON HOTEL
116 West 72nd St., New York
An Apartment Hotel for those requiring dignity and attractiveness in environment together with ready accessibility.
MODERN FIFTEEN STORY FIREPROOF BLDG.
Apartments of one and two rooms with bath, three rooms with two baths.
Central Park One Block, Subway, Elevated, Surface Busses at corner.
—Ownership Management—

Make Cuticura Your Daily Toilet Soap

Clear the pores of impurities by daily use of Cuticura Soap and occasional touches of Cuticura Ointment as needed. They are ideal for the toilet as is also Cuticura Talcum for powdering and perfuming.

Sample Each Free by Mail. Address: "Cuticura Laboratories, Dept. 6E, Malden 48, Mass." Sold everywhere. Soap 25c. Ointment 25 and 50c. Talcum 25c. Cuticura Soap shaves without mug.

NR

A vegetable aperient, adds tone and vigor to the digestive and eliminative system, improves the appetite, relieves the Sick Headache and Biliousness, corrects Constipation.

Chips off the Old Block
NR JUNIORS—Little NRs
One-third the regular dose. Made of same ingredients, then candy coated. For children and adults.
SOLD BY DRUGGISTS

Get Your Car Now And Enjoy the Summer

20% DOWN
BALANCE MONTHLY

Late Models :-: All Types

COLE AERO EIGHT

Also Buicks, Cadillacs, Dodges & Oldsmobiles.

There is performance you will be proud of back of every rebuilt Cole Aero Eight; in addition you will get thirty days' guarantee with no charge for service or parts. All our Cars carry full equipment, including extra tire. Immediate delivery. See These Cars Today

COLE MOTOR COMPANY
1850 Broadway at 61st Street. Open Evenings. Columbus 6651
OPEN ALL DAY, MAY 30th

SUNAYR IS FIRST IN BOUQUET STAKES

Runs Five Furlongs in 0:58 2-5, Fastest Made in Event Since Inception in 1896.

RIVAL, FAVORITE, IS LAST

Sunny Sal Also Wins for Kilmer Stable—Flannel Shirt Takes Woodside Handicap.

Sunayr, Willis Sharpe Kilmer's chestnut filly by Sun Briar-Misty Isle, carried off the Bouquet Selling Stakes, the featured event of yesterday afternoon's card at the Belmont Park track. The race was at five furlongs over the straight course and was worth $3,800 to Mr. Kilmer. Of all the eligibles only five came to the post. The winner covered the five furlongs in 0:28 2-5, which is the fastest time that has ever been made in this race since its inception in 1896.

The Rancocas Stable's Rival was made the favorite, opening at 5 to 5 and closing at 2 to 1. There was a heavy play on James Butler's Spur filly Cave Woman, which was backed down from 4 and 5 to 13 to 5. Sunayr, which opened at 5 to 2, closed at 6 to 2.

Sunayr was away slowly, and was outrun in the early stages. She closed with a rush in the last furlong to win cleverly by two lengths from Exalted Ruler, which had set the early pace and was always well up, but tired at the finish. Fredericktown, the Greentree Stable's Pennant colt, took the short end of the purse, more than three lengths ahead of Cave Woman, while Rival was never a contender and finished last.

Double Scored by Kilmer Colors.

The Kilmer colors were carried to the fore again in the final race of the afternoon, making it a double for Trainer J. I. Smith, who saddled them, and Jockey Johnson, who rode both fillies. This race was for maiden two-year-old fillies at four and a half furlongs on the straight course, and the winner was Sunny Sal, another daughter of Sun Briar, her dam being Salvolante. Sunny Sal broke fast and set the pace for the field of twelve starters from the drop of the flag. H. Waterson Miss Cameo was always closest to the leader, but was more than three lengths behind her at the finish.

There was a curious mixup in the winner of third money. The judges placed the Rancocas Stable's chestnut filly Loands third, but competent observers right on the wire gave the verdict to Harry Payne Whitney's Broomstick filly Drumstick, and that by more than a length. Drumstick finished close to the outside rail, and in pulling up the filly either struck the rail or tossed Jockey McAtee in some manner. The boy appeared to be badly injured at first, but was able to get on his feet after a bit. There was a strong wind behind the field, and the race was run in the fast time of 0:51 2-5, two-fifths of a second more than the record for the distance on the Belmont straightway.

C. A. Stoneham's four-year-old colt Flannel Shirt was the winner of the Woodside Handicap at a mile from five others. It was the first outing for the King James colt since he gave Comic Song a three-length beating in the Auburndale Handicap at Jamaica. The winner was in under the weight of 101 pounds, and Mack Fator rushed him into the lead, forcing a fast pace. Flannel Shirt barely lasted to beat Modo by a neck.

The Rancocas Stable's Little Chief, carrying 117 pounds and making his season's debut, had a lot of early speed, but tired at the end.

Mixup in First Race.

The Quincy Stable's three-year-old chestnut colt, Frank G., by Ultimus won the Runnymede, a six-furlong dash first on the afternoon card. There was another mixup in this race, which held the field of eleven ten minutes at the post. August Belmont's Diagram and the Greentree Stable's Canaque got into an argument. They pawed and fought each other, finally got their legs locked and fell wrestling. Diagram eventually got free and ran away around the turn, killing whatever chance he might have had of winning. As it was he was pulled up.

The summaries:

FIRST RACE.

For three-year-olds, non-winners of three races other than selling or claiming; the Runnymede; purse $1,200. Six furlongs, main course.

Horse.	Wt	Jockey.	Odds.	Fin.
Frank G.	110	Barnes	9-2	1½
Sobgoblin	114	Fairbrother	8-5	2½
Canaque	107	Coltiletti	7-1	3²
Shuffle Along	107	M. Fator	18-5	4¹½
Sandy Hatch	112½	Johnson	8-1	5¹½
William Tell	116	Collins	6-1	6³
Recommendation	109	Callahan	6-1	7³
Drogheda	108	L. Fator	30-1	8³
Fullon	107	McTaggart	30-1	9¹½
Edge	104	Reilly	60-1	10
Diagram	114	Dugan	20-1	*

*Pulled up.

Time—1:11.

Start good; won ridden out; place driving. Frank G., ch. c., 3, by Ultimus—Sweet Day; owned by the Quincy Stable and trained by J. Fitzsimmons.

SECOND RACE.

For four-year-olds and upward; maidens; steeplechases; purse $1,000. About two miles.

Horse.	Wt	Jockey.	Odds.	Fin.
Black Fox	137	Haynes	4-5	1²
Rosalie	132	Burgess	15-1	2¹⁴
Loyterer	137	Smoot	5-1	3¹³
Draft	141½	Barrett	7-1	4⁶
Twelfpot	137	Cheyne	4-1	5

*Ran out of course, returned and finished.

Time—4:11.

Start poor; won ridden out; place driving. Black Fox, b. g., 4, by Sea King—Aileen B.; owned by the Oak Ridge Stable and trained by J. Loftus.

THIRD RACE.

For two-year-olds; selling; the Bouquet; $5,000 added. Five furlongs, straight.

Horse.	Wt	Jockey.	Odds.	Fin.
Sunayr	113	Johnson	9-2	1⁸
Exalted Ruler	108	Legere	15-1	2¹¹
Fredericktown	102	McAtee	8-1	3¹½
Cave Woman	105½	Turner	13-5	4¹
Rival	105	M. Fator	2-1	5

Time—0:58 2-5.

Start good; won cleverly; place driving. Sunayr, ch. f., 2, by Sun Briar—Misty Law; owned by Willis Sharpe Kilmer and trained by J. T. Smith.

FOURTH RACE.

For three-year-olds and upward; the Woodside Handicap; $1,200 added. One mile.

Horse.	Wt	Jockey.	Odds.	Fin.
Flannel Shirt	101	M. Fator	2-1	1ns
Modo	108	Collins	7-2	2¹½
Little Chief	117	Sande	8-1	3⁵
Neil Jones	104	Lang	5-1	4ns
Barbary Bush	103	McAtee	13-5	5¹½
Pillory	114	Bell	15-1	6

Time—1:37.

Start good; won ridden out; place driving. Flannel Shirt, b. c., 4, by King James—Turkey Red II.; owned by C. A. Stoneham and trained by A. J. Goldsborough.

FIFTH RACE.

For three-year-olds and upward; claiming; purse $1,000. One mile.

Horse.	Wt	Jockey.	Odds.	Fin.
Paula Shay	91	Pierce	7-2	1¹
Debadot	118	C. Kummer	9-2	2¹½
Pulse	113	Shilluck	30-1	3¹½
Bill Block	106	Rose	7-1	4⁵
Papillon	89	Mergler	15-1	5¹½
Belmon	109	Ambrose	10-1	6³
Warlike	113	Ralls	30-1	7⁵
Kirtle	101	Taylor	40-1	8⁶
Saunce	114	Robinson	60-1	9¹
Seawood	111	Smith	15-1	10¹
Miss Filley	105	Reilly	100-1	11¹
King's Belle	110	Barnes	8-1	12⁵
Johnny Dundee	114	McTaggart	20-1	13¹
Anniversary	113	Collins	15-1	14⁵
Glenlivet	108	Burns	30-1	15¹
Moody	117	Babin	20-1	16¹³
Cross Examiner	96	Milner	12-1	17

Time—1:39 2-5.

Start good; won ridden out; place same. Paula Shay, br. f., 3, by George Smith—Affiance; owned by the Allies Stable and trained by A. Gunther.

SIXTH RACE.

For two-year-olds, fillies; maidens; purse $1,000. Four and one-half furlongs, straight.

Horse.	Wt	Jockey.	Odds.	Fin.
Sunny Sal	114	Johnson	13-5	1¹½
Miss Cameo	114	Schuttinger	11-5	2⁹
*Leanda	114	Sande	8-1	3²⁰
Dynamitic	114	McAtee	5-1	4¹⁰
Pink and Yellow	114	Coltiletti	35-1	5¹½
Miss Domino	114	Turner	8-1	6⁸
Variation	114	C. Kummer	10-1	7¹
Evelyne	114	M. Fator	8-1	8³
Naughty Lady	114	Barnes	15-1	9⁹
Lenore	114	L. Fator	8-1	10³
Clinging Vine	114	Robinson	60-1	11⁴
Sailing	114	Collins	30-1	12

*Rancocas Stable entry.

Time—0:51 2-5.

Start good; won easily; place driving. Sunny Sal, b. f., 2, by Sun Briar—Salvolante; owned by Willis Sharpe Kilmer and trained by J. T. Smith.

Weather clear; track fast.

RIDERS ARE THROWN IN SHOW AT DEVON

Miss Ellen Mary Cassatt and Isaac P. Clothier Jr. Have Narrow Escapes.

Special to The New York Times.

PHILADELPHIA, May 29.—Two spills featured the annual Devon Horse Show which opened at Devon this afternoon. Miss Ellen Mary Cassatt had a narrow escape when her mount in the lightweight hunters' class, Captain Sowerly, refused to take the rail jump in front of the grand stand. Miss Cassatt was thrown over her mount's head. She was rescued by grooms in an instant, but she was able to walk from the track without assistance.

The other near injury followed a few minutes later when Isaac P. Clothier Jr., riding Durward Roberts in a class for half a dozen heavyweight hunters, was thrown into the enclosure at the in-and-out jump. The horse then pushed the white fence jump over upon the fallen rider. Mr. Clothier untangled himself, remounted and pulled out fourth place in the race. He suffered only a few minor bruises.

Those two spills were a few of the thrills served the largest crowd that ever attended an opening day at the classic Devon show.

Indian Arrow, one of the string brought down by Lieut. Col. Herbert C. Coxe from his Ennisclare Farms, Ontario, won the event for hunters and jumpers. Cragwood, also of the Enniscliare string, took second. Third place went to Sir Linsin, another Clothier entry.

OIL MAN CAPTURES PURSE.

Wears Down Triumph in Louisville Feature and Wins by a Head.

Special to The New York Times.

LOUISVILLE, Ky., May 29.—The Lebanon Junction Purse, in which the Derby candidates, Prince K. and In Memoriam, had been carded to start, was declared off this afternoon because of scratches due to the muddy track and a six-furlong claiming event was substituted.

The Orchard Hall Purse, at six furlongs, the other featured event, brought six to the post, and it was won by C. N. Daniel's four-year-old Oil Man. The colt was kept well up from the break and stood a drive in the stretch, wearing down Triumph and winning by a head. Jimmie Daw, which was far back in the first quarter and was given a weak ride, managed to take the short end of the purse.

The summaries:

FIRST RACE—For three-year-olds and upward; allowances; the Orchard Hall Purse; purse $1,600; six furlongs. Oil Man, 118 pounds (Peak), $4.90, $3.20, $2.80, first; Triumph, 101 (Harvey), $3.80, $3.10, second; Jimmie Daw, 110 (Stearns), $2.50, third. Time—1:12 4-5. Jeanne Bowdre, Photoplay and Lady Champ also ran.

SECOND RACE—For two-year-olds; fillies; maidens; allowances; purse $1,400; four and one-half furlongs. Beautiful Addie, 115 pounds (Garber), $12.60, $3.60, $3.10, first; Paloma, 115 (Connelly), $2.60, $2.20, second; Pretty Politician, 115 (Gray), $4.30, third. Time—0:54 4-5. Lady Marian, Miss Kate, Exit, Nairobi and Our Option also ran.

THIRD RACE—For three-year-olds; claiming; purse $1,300; one mile and a sixteenth. Pequot, 105 pounds (Brothers), $10.70, $6.10, $4.10, first; Hoy, 105 (Wallace), $20.20, $11, second; Vanishing Boy, 106 (Wilson), $8.80, third. Time—1:51 3-5. Little Hope, Running Mary and Stump Jr. also ran.

FOURTH RACE—For two-year-olds; claiming; purse $1,300; four and one-half furlongs. Peggy O., 107½ (Connelly), $6.40, $4, $3, first; Queen Charming 104 (Denny), $7.70, $4.30, second; Bugler, 107 (Harvey), $7.80, third. Time—0:56 1-5. Townsend, Malt, Equity, Barberry, Patsey D, Rap, Misaco, Oneida and Miss Murdock also ran.

FIFTH RACE—For three-year-olds and upward; claiming; purse $1,300; six furlongs (substitute race). Girl, 101 pounds (Harvey), $10.90, $4.90, $2.80, first; Ruby, 101 (Frank), $8, $3.50, second; Col. Baker, 106 (Corcoran), $2.50, third. Time—1:14 4-5. Lottie Lorraine, Cromwell, Old Top, Jakie Hay and Uncle Sonny also ran.

SIXTH RACE—For two-year-olds; claiming; purse $1,400; four and one-half furlongs. Altawood, 107 pounds (Parke), $54.80, $8.50, $5.80, first; Pest, 107 (Fator), $5.10, $3.20, second; Nwiag, 108 (Connelly), $4.50, third. Time—0:55 2-5. Miss Fortune, Wilmer the Wizard, Burnt Orange, Cunliham and Strutter also ran.

SEVENTH RACE—For three-year-olds and upward; Willard Hotel Claiming Purse; purse $1,400; one mile and an eighth. Escarpolette, 103 pounds (Corcoran), $7.20, $3.30, $2.50, first; Humphrey, 108 (Howard), $5, $2.60, second; Briand, 99 (Parke), $3.50, third. Time—1:57. Cukamo, Smuts, Elias O. and Magic Reed also ran.

Weather cloudy; track muddy.

BELMONT PARK ENTRIES.

FIRST RACE—Three-year-olds and upward; claiming; six and a half furlongs, main course. Valentia, 111 pounds, Reprisal 118, Pietrus 128, Cum Sah 115, Wellfinder 123, Chesterbrook 110, C'n Pantages 94, *Good Time 116, Plenty Coos 99, *Whisk 110, Muskallonge 115, *Lady Rose 97, *Master Hand 116, Knight of Heather 116, Wynnewood 117, Coeur de Lion 99, Mawrocron 110, Orcus 115.

SECOND RACE—Four-year-olds and upward; steeplechase; about two miles. Easkadale 130 pounds, Infidel II. 145, Peccant 154, Lochiel II. 148, Domingo 127, Grenadier 148, Lollipop 132, Gimmie 140.

THIRD RACE—The Juvenile Stakes, with $5,000 added; two-year-olds; five furlongs, straight course. Wild Aster 112 pounds, †Bowman 112, †Stake Me 112, N. Morse 112, Transmute 112, H. T. Waters 112, †Tester 125, †Bracadale 112, Peter King 115, †J. E. Madden entry, †Rancocas Stable entry.

FOURTH RACE—The Toboggan Handicap, with $5,000 added; three-year-olds and upward; six furlongs, main course. Runantell 102 pounds, Careful 114, T. Timber 113, Cyclops 106, Galantman 107, Tryster 125, Rose Tree 104, *Mad Hatter 125, *Knobble 122, †Bud Lerner 110, †Rigel 112, L. Baltimore 100, †Rancocas Stable entry.

FIFTH RACE—The Bellrose Selling Handicap; three-year-olds and upward; mile. Scarlet Bugler 108 pounds, Tufter 114, Royce Roots 113, *Prince Regent 104, Saddle and Boots 115, Sedgefield 110, All Over 104, Aladdin 115, St. Allan 112, Irish Brigadier 116, Top Sergeant 109, *Edward Gray 106, Wynnewood 112.

SIXTH RACE—Two-year-olds; maidens; four and a half furlongs, straight. *The World 115 pounds, †Stake Me 115, Vehement 115, J. M'Tone II. 115, Mr. Mutt 115, †Bracadale 115, †Stroller 115, Prince Leopold 115, Our Star 112, Fluvanna 112, †J. E. Madden entry, †Rancocas Stable entry.

Weather clear; track fast.

*Apprentice allowance claimed.

INSIGNIA AWARDED CITY COLLEGE STARS

Letters Are Given in Four Sports —Axtell Receives Special Distinction.

At a meeting of the City College Athletic Association yesterday insignia awards for the swimming, water polo, wrestling and rifle seasons were made. Four major awards were given in swimming and three in water polo. Minor insignia were bestowed on four water polo men, four members of the wrestling team and three members of the rifle team.

A special award was bestowed on Theodore Axtell, captain and pitcher of the varsity baseball team, who was voted a varsity sweater.

The awards follow:

Swimming—Major: Captain Josepher, Dundes, Abbate and Manager Milch. Numerals; Meyer, Schneeweis, Hule, Caspar, Krause, Schein, Braner and Fluegelman.

Water Polo—Major: Captain Schapiro, Dondero and Tannenbaum. Minor: Clancy, Schnurer, Schecter and G. Schapiro. Numerals: Cobb, Dundes, Nacovsky, Ornstein and Oleson.

Wrestling—Minor: Captain Bialostosky, Spits, Greenberg and Wolff. Numerals: Bischoff, Squire and Gray.

Rifle—Minor: Captain Bass, Ivans and Bingel.

Freshman Swimming—Numerals: Ginsberg, Kertess, Newton, Worral and Hees.

LOUISVILLE ENTRIES.

FIRST RACE—$1,500; claiming; the Jeffersonville; three-year-olds and upward; six furlongs. *Pleasure, 88 pounds; *Centimeter, 103; White Star, 106; Hadrian, 107; James B. Brown, 107; May Blossom, 109.

SECOND RACE—$1,400; maidens; two-year-old colts and geldings; six and a half furlongs. Potvo, 115 pounds; J. G. Denny, 115; King Tut, 115; Brilliant Cast, 115; Just David, 115; Colonel Wagner, 115; Frosty Boy, 115; Squire McMeekan, 115.

THIRD RACE — $1,400; claiming; three-year-olds and upward; mile and a sixteenth. Golden Crest, 92 pounds; *Normal, 103; Queen-high, 104; Tumps, 108; Billy Star, 109; *My Dear, 114.

FOURTH RACE — $1,200; allowances; Shawnee Park; three-year-olds and upward; seven furlongs. Resting Time, 87 pounds; Blue Stone, 98; Lathrop, 105; Revenge, 106; Llewellyn, 108; Actuary, 108; Washington, 108; Buster, 112; Tom Hare Jr., 113.

FIFTH RACE — $2,100; Decoration Day Handicap; three-year-olds and upward; mile. Cherry Tree, 96 pounds; Bon Homme, 104; Brookbolt, 109; Chatterer, 111.

SIXTH RACE—$1,500; claiming; two-year-old fillies; four and a half furlongs. *Queen, 104 pounds; *Sanola, 104; Meadow Lawn, 107; Attractive, 107; Floating On, 109.

SEVENTH RACE—$1,500; claiming; three-year-olds and upward; mile and a sixteenth. *Sans Leroy, 90 pounds; Spinball, 95; Royal Crown, 95; Red Fox, 96; Thelma K., 96; Major Chilton, 96; *Flyerest, 97; *Hut, 102; Kinupalong, 107; Simpleton, 107; War Idol, 107; The Swimmer, 112. Also eligible: *Praise, 95; Mistress Mary, 85; Pete Fox, 107.

*Apprentice allowance claimed.

Weather clear; track heavy.

RAY TO RUN TODAY IN FORDHAM MEET

Illinois A. C. Star Will Try to Break Mile Record in Handicap Event.

Joie Ray of the Illinois A. C. will make his initial appearance of the Eastern outdoor track season this afternoon at the Yankee Stadium at the meet that is being staged by Fordham University. Ray is to run in a special one-mile race that has been put on the list of events in order to give him a chance to shatter Norman Taber's one-mile outdoor mark of 4:12 3-5. The indoor record for the mile Ray himself holds at 4:14 1-5.

Ray will be opposed by a select field of six other starters in his attempt for a record. The sextet to compete with him is composed of the following well-known local runners: Walter Higgins, Frank Brennan and Bob Moore from Columbia University, Mike Devanney of the Millrose A. C., Pat Kennedy of the La Rabida Council, K. of C., and Newton Brown of New York University.

Ray is to start from scratch, handicaps up to seventy yards being given to the other starters. He arrived East yesterday and is making his quarters at the Newark A. C. The only work that he performed yesterday was to take a short limbering-up run.

This one-mile special race is the last event of the meet, coming at about 4 o'clock. The secondary feature, the 440-yard run, contains the entries of six other local stars. They are J. Coard Taylor of Princeton, Walter Koppisch, the Columbia University football and track star; Jack Sellers of the New York A. C., Vin Lally of the St. Anselm's C., and Buck Farley and Jimmy O'Brien of the Loughlin Lyceum. Koppisch and Taylor are to start from scratch in this event, the other starters being allotted handicaps of from five to ten yards.

The third important race of the afternoon will be the five-mile handicap run, in which a field of thirty-five distance men is scheduled to start. Willie Ritola of the Finnish-American A. C. is starting from scratch in this event. He is conceding handicaps up to 450 yards. Ritola, who at the recent Fordham meet smashed the indoor record for the four miles, is out to establish a new outdoor record for five miles.

Eddie Farrell of Fordham and Victor Grach of Columbia are to start from scratch in the 100-yard dash. Among the numerous local sprinters entered in this event are Johnny Furlinger, Ray Welsh and others from N. Y. U., Rutgers and Princeton. Nine other events are listed on the program. They are a 300-yard run, handicap; 880-yard run, handicap; one-mile college and club relay; one-mile run, novice; one-mile walk, handicap; 1,200-yard relay, closed to K. of C. teams; one-mile high and prep school relay; half-mile class relay, closed to Fordham Prep, and a one-mile interclass relay, closed to Fordham University.

VETERAN ATHLETES TO COMPETE TODAY

Seventeen Old Timers to Help Irish-American A. C. Celebrate Twenty-Fifth Anniversary.

Seventeen athletes who have represented America in the Olympic games since the organization of the Irish-American A. C. a quarter of a century ago will be among the stars of the present and past who will take part in the anniversary celebration of the Winged Fist club when a special set of games will be held at Celtic Park this afternoon. The feature of the "old timers'" events will be a three-cornered relay race with New York A. C., Boston A. A. and Irish-American A. C. athletes competing. The Winged Fist team will be selected from the following: Lawson Robertson, Pete Waters, Jimmy Archer, Mel Sheppard, Harry Glasing, Jim Rosenberger and Henry Schaaf. Sheppard, Rosenberger, Glasing and Schaaf were members of the relay team that placed the world's record at 3:18 1-5 in 1911. This mark has been beaten since, however.

In addition to the events for the former members of the club, there will be several A. A. U. races open for men, and a sprint and relay race for girls. The open events for men will be the 300 yards, 1,000 yards and two-mile team races. Gaelic football and hurling will follow the track games.

The Irish American club was represented in the Olympic games in Paris in 1900, in St. Louis in 1904, in Athens in 1906, London 1908, and in Stockholm 1912.

The seventeen Irish-American athletes who took part in various Olympic games and who will compete today follows: George Bonhag, 1906-8-12; Billy Frank, 1906; Bill Horr, 1908; Lawson Robertson, 1904-8-8; Meyer Prinstein, 1900-4; Mel Sheppard, 1908-12; Sam Schwartz, 1912; Jim Rosenberger, 1912; Mike Ryan, 1908-12; Wm. Rolker, 1920; Eddie Pritchard, 1912; Matt McGrath, 1908-12-20; Pat McDonald, 1912-20; Alvah T. Meyer, 1912; Abel Kiviat, 1912; Johnny Hayes, 1908; Frank Zuna, 1920.

BLAIR IS CUE VICTOR.

Defeats Vogel and McGill in Three-Cushion Tourney in Brooklyn.

Four games were played last night in the continuation of the Captain Ennis Memorial Handicap three-cushion tournament at Lawler Brothers' Billiard Academy, Brooklyn. Robert Blair defeated R. Vogel, 22 to 18; Steve Husgard defeated Addie McGill, 20 to 15; R. Vogel defeated Ralph Boorum, 22 to 18, and Robert Blair defeated Eddie McGill by 20 to 10.

In the Blair-Vogel game Vogel was beaten after leading by 10 to 1.

Miss Terry Wins on Links.

PLAINFIELD, N. J., May 29.—In the women's putting and approaching competition at the Plainfield Country Club today Mrs. Paul B. Welles, Mrs. C. D. Boyce and Miss Zoe Terry were tied for first place with a score of 10. Miss Terry won the play-off.

U. S. Sub Base Nine Wins.

Special to The New York Times.

NEW LONDON, Conn., May 29.—The United States Submarine Base baseball team defeated Georgetown University here this afternoon by a score of 2 to 1

SAIL FIRST TITLE YACHT RACE TODAY

Harlem Club Will Open Season of the Long Island Sound Association.

The first championship race this season of the Yacht Racing Association of Long Island Sound will be sailed from the Harlem Yacht Club, City Island, beginning at 1 o'clock this afternoon. This is the forty-first annual regatta of the club and also marks the start of the official racing of the association, which will be continued on following Saturdays and holidays during the year.

Off Oyster Bay the Seawanhaka Corinthian Yacht Club will sail a race for the six meter boats and for the S. Fish and Kitten classes. There is a great deal of interest in the six meter event, for among the boats which will race today are probably some of the four which will sail in England this Summer for the British-American Cup.

Four courses have been designated for the races at the Harlem club. Over course A the New York Yacht Club forty-foot class, the Larchmont O, the P and Division 1 of the Handicap Class will compete. The New York Yacht Club thirty-foot class, Division 2 of the Handicap, Long Island schooners and a mixed handicap of the Harlem Yacht Club will sail. Course 1, and Division 3 of the Handicap Class, the U. Arrow, International six Meter, Victory, S and Glen Cove classes will sail Course 2. The Star Class, Division 4 of the handicap class, the Orienta, New York C. C. Knockabout, New Rochelle O. D., Shell Island Dory, Decked Sailing Canoe, and all small one-design classes will sail Course 3.

The start and finish of the races will be made on a line between the white flag of the Committee Boat and the black and red spar buoy to the northward and eastward of Executive Light. Course A has a distance of 15½ nautical miles; Course 1, 11 miles; Course 2, 9 miles and Course 3, 6 miles.

Yachts not finishing within one hour after sunset will be considered as having abandoned the race. The recall signal will be a white ball with a horizontal red band and one blast of the horn or siren for each yacht recalled. If two or more yachts start in a class, a first prize will be awarded. If four or more yachts start a second prize will be given, and if seven or more a third prize. The regatta is open to yachts enrolled in any recognized yacht club. R. S. Haydock is Chairman of the Race Committee.

This one-mile special race is the last event of the meet, coming at about 4 o'clock. The secondary feature, the 440-yard run, contains the entries of six other local stars. They are J. Coard Taylor of Princeton, Walter Koppisch, the Columbia University football and track star; Jack Sellers of the New York A. C., Vin Lally of the St. Anselm's C., and Buck Farley and Jimmy O'Brien of the Loughlin Lyceum. Koppisch and Taylor are to start from scratch in this event, the other starters being allotted handicaps of from five to ten yards.

The third important race of the afternoon will be the five-mile handicap run, in which a field of thirty-five distance men is scheduled to start. Willie Ritola of the Finnish-American A. C. is starting from scratch in this event. He is conceding handicaps up to 450 yards. Ritola, who at the recent Fordham meet smashed the indoor record for the four miles, is out to establish a new outdoor record for five miles.

Eddie Farrell of Fordham and Victor Grach of Columbia are to start from scratch in the 100-yard dash. Among the numerous local sprinters entered in this event are Johnny Furlinger, Ray Welsh and others from N. Y. U., Rutgers and Princeton. Nine other events are listed on the program. They are a 300-yard run, handicap; 880-yard run, handicap; one-mile college and club relay; one-mile run, novice; one-mile walk, handicap; 1,200-yard relay, closed to K. of C. teams; one-mile high and prep school relay; half-mile class relay, closed to Fordham Prep, and a one-mile interclass relay, closed to Fordham University.

COLUMBIA OARSMEN TO DEPART JUNE 7

Coach Rice Will Take 36 Athletes to Poughkeepsie—Other Plans Announced.

Columbia's plans for the invasion of Poughkeepsie early next month were announced yesterday by Graduate Manager R. W. Watt. Everything has been arranged for the big regatta except the matter of winning the varsity race, and that detail is being entrusted to Coach Jim Rice and the thirty-six oarsmen who will train on the Upper Hudson.

The start for Poughkeepsie will be made a week from tomorrow morning at 8 o'clock, allowing the crews plenty of time to reach the Columbia boat house, unpack personal equipment and indulge in an unlimbering workout before sundown the same day. The Blue and White will be the first crew on the scene, as usual, and will get the customary three weeks' practice that Columbia tradition seems to demand. The other Poughkeepsie contenders—Cornell, Pennsylvania, Navy, Syracuse and Washington will not be far behind, and they will arrive at intervals of a few days, all of them spending at least a week on the scene of the big regatta on June 23. Columbia, crews will row in the races, but four will be taken to Poughkeepsie, the extra one being composed of substitutes for the three regular boats. With eight oarsmen and a coxswain to each combination Coach Rice will have thirty-six athletes from which to choose.

Accompanying the athletes will be a miscellaneous assortment of helpers, camp dignitaries and boatmen. There will be two coaches, Rice and Fred Miller, the freshman mentor; two launch runners, two cooks, one boatman, three managers, one waiter and one trainer in the person of Gus Peterson. "Doc" Barrett's assistant and wrestling coach.

The Columbia University Club has announced plans for a special train to the regatta for Blue and White alumni, undergraduates, Faculty members and their friends. The train will leave this city about noon on June 23 and arrive opposite Poughkeepsie in time to make connections with the observation train near the finish line. After the last race the train will return promptly to New York. It will be run over the West Shore Railroad, leaving from Hoboken.

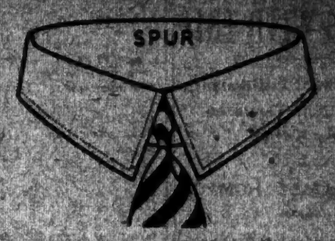

SPUR—a rather small collar with points long enough to cover up the place where shirt and collar meet. Very easy on the cravat—on the wearer and on the shirt. An Arrow Collar of great popularity; 20 cents.

Wallach Bros

Broadway, below Chambers — 246-248 West 125th
Broadway, cor. 29th — 3d Ave., cor. 122d

Hart Schaffner & Marx Clothes

Johnny Dundee VS. Jack Bernstein

Phone 4138-4448 Fitz Boy.

Reserved Ringside Arena and Balcony Seats — also Baseball Tickets at JACOBS' Theatre Ticket Office Normandie Hotel, S. E. Cor. Broadway at 49th St.

SUMMER GYM COURSE

For Business Men

Open Air and Indoor Roof Garden

SPECIAL RATE—3 MONTHS—$20

including use of tennis courts, boating, baseball batting, and swimming pool.

Madison Sq. Garden Gymnasium

Direction of M. MacLaren

Entrance East 50th St.

'Phone 5178-8686 Mad. Sq.

The Lonsdale

A smart, easy, two button lounge suit; much liked by the younger business man; not quite conservative, and far from extreme. Slightly fitted at the waist, straight trousers with cuffs. Other fashionable models by Society Brand in the immense assortment at Gimbels.

Society Brand Clothes

Known for their cut

There's a metropolitan air about certain clothes; you can tell it instantly; they're correctly cut. They're fashionable. The cut makes all the difference between the smart suit and the ordinary. It's the thing the well dressed New Yorker looks for; it's the thing Society Brand Clothes are known for.

A great variety at $45 *and* $50
Others as low as $40

Hot Weather Suits in a wide choice of Fabrics. Genuine Mohair Suits, $20 to $35; Gabardine Suits, $30 to $50; Tropical Worsted Suits, $25 to $45.

GIMBEL BROTHERS

32nd STREET - BROADWAY - 33rd STREET NEW YORK CITY

LOANS

TO AUTOMOBILE OWNERS

WHILE IN YOUR POSSESSION

Also printing plants, assignment of accounts, rents, etc. *Strictly confidential.*

PEERLESS SALES CORPORATION

136 West 52nd St., N.Y. Tel. Circle 5743.

The New York Times

"All The News That's Fit to Print."

Published Every Day in the Year by THE NEW YORK TIMES COMPANY.
ADOLPH S. OCHS, Publisher and President
B. C. FRANCK, Secretary.

OFFICES: [TELEPHONE BRYANT 1000]
TIMES BUILDING..........Times Square
TIMES ANNEX....43d St. w. of Broadway
DOWNTOWN..........7 Beekman Street
WALL STREET..........164 Broadway
HARLEM..........137 West 125th Street
BROOKLYN..........300 Washington Street
BRONX..........3,024 Third Avenue

WASHINGTON...717 Albee Building. Subscriptions and Advertising, 416 New York Ave., N. W.
BOSTON..........120 Boylston Street
CHICAGO..........1302 Tribune Building
ST. LOUIS..........461 Globe-Democrat Building
DETROIT..........703-4 Ford Building
SAN FRANCISCO..........742 Market Street
LOS ANGELES..........11 Times Building
LONDON....13 Salisbury Square. Advertising, 83-84 Chancery Lane and 125 Pall Mall.
PARIS....Au Matin, 6 Boulevard Poissonnière; Tel. Bergère 5320. Advertising, 24 Blvd. des Capucines and 5 Rue Lamartine, 9me.
ROME..........Palazzo Giannetti, Corso Umberto 481
BERLIN..........11 Jaegerstrasse W. 8
CAIRO..........Egyptian Gazette Building
BUENOS AIRES..........Avenida de Mayo 560

SUBSCRIPTION RATES

(Entered as second-class mail matter.)

Two Cents a copy in Greater New York. Three Cents within 200 miles; Four Cents elsewhere. Sunday, Five Cents in Manhattan, Bronx and Brooklyn; Ten Cents elsewhere.

By Mail. Out of Town.	One Year.	Six Mos.	One Mo.
*Daily and Sunday	$12.00	$6.00	$1.00
†Daily only	10.00	5.00	.85
Sunday only	4.00	2.25	.45
Sunday only, Canada	6.00	3.25	.55

*One week, 35c. †One week, 30c.

Foreign Rates

Daily and Sunday	$26.00	$13.30	$2.40
Daily only	17.40	8.70	1.45
Sunday only	9.75	5.12	.86

Binder, Picture Section, for 26 issues, $2.50

AUXILIARY PUBLICATIONS

ANNALIST (Mondays), per year, $5; Canada, $5.50; other countries, $6. Binder, 26 issues, $1.50.
THE NEW YORK TIMES BOOK REVIEW (Weekly), per year, $1; Canada, $1.50; other countries, $2. Binder, 52 issues, $1.50.
TIMES MID-WEEK PICTORIAL (Thursdays), one year, $5; Canada, $6; other countries, $6.50. Binder, 52 issues, ½ leather, $2.50; cloth, $1.50.
CURRENT HISTORY MAGAZINE, 1 yr. (12 issues), $3; Canada, $3 (foreign $4). Per copy, 25c.
THE NEW YORK TIMES INDEX (Quarterly), full cloth, per copy, $2; per year, $8.
TIMES WAR VOLUMES—20 volumes—illustrated—cloth, $63.33; ¾ leather, $76; full leather, $95.
HISTORY OF THE NEW YORK TIMES—1851-1921. U. S. and Canada, cloth, $3; paper, 50 cents. Foreign, cloth, $3.25; paper, 65 cents.

The Associated Press is exclusively entitled to the use for republication of all news dispatches credited to it, or not otherwise credited in this paper, and also the local news of spontaneous origin published herein. All rights of republication of all other matter herein are also reserved.

NEW YORK, WEDNESDAY, MAY 30, 1923.

MEMORIAL DAY.

Observance of Memorial Day has now become world-wide. Our allies in the great war have not forgotten. "Since the Crusades," CARTON DE WIART, the Belgian Prime Minister, has said, "I do not know any enterprise that has done more honor to men than the intervention of America in the war. The children of the United States who fell are entitled more than our own children to the everlasting gratitude of those for whom moral law exists." It is in this spirit that the French will repair today to cemeteries in which American soldiers lie under white crosses, to cover their graves with flowers and hold exercises in which the heart speaks of the tie that binds the two nations. At the Suresnes ceremony a year ago a chorus of French orphans sang in English, after many days of instruction, "The Star-Spangled Banner" in the presence of 10,000 people. France, "the Joan of Arc of nations," does not forget. The grave of every American soldier in her territory will be honored today. Her own Jour des Morts is in November.

There are American soldier dead in English graves, men who succumbed to wounds in passing through the country and whose people were willing that they should lie in the soil of the friendly ally. Tribute is paid to all of them with wreaths and flowers. At the Aldershot cemetery the Guards sound the "Last Post." At Warsaw the graves of American aviators of the Kosciusko Squadron are decorated. Wherever an American soldier is buried in a country that was our ally in the war Memorial Day is observed for him and the flag is displayed. What patriotic American can fail today in his duty to honor our dead who fell in the great war when he thinks of the tenderness and loyalty of our allies?

Three years after the Civil War the 30th of May was chosen for memorial exercises, because Spring is then most lavish of her flowers and the day is usually "so cool, so calm, so bright" that nature seems to be in harmony with the reverent spirit of the occasion. "The season," it has been said, "brings its tribute to the scene, pays its homage to the dead, inspires the living." Yet we are not far enough in time from the great convulsion that almost wrecked the world, and the civilization that the United States and its allies were to save is still laboring so heavily in the ground swell of the conflict that the serenity and resignation that should mark Memorial Day are more in the hope than in the realization. The full peace and security of an ordered society that we fought for are still to be attained. Memorial Day should be a dedication to that purpose as well as a mourning for and a pride in the brave men who laid down their lives for humanity and the cause of liberty and progress. The good in mankind and not the base will eventually emerge from the ordeal. "I love to believe," said JAMES A. GARFIELD in a Memorial Day address at Arlington, "that no heroic sacrifice is ever lost, that the characters of men are molded and inspired by what their fathers have done."

THAT "POLITICAL" WORLD COURT.

Senator BORAH, with the air of a man scoring heavily, waves the fact that the Permanent Court of International Justice undertakes to give advice to the League of Nations. What is actually meant is that the Court will give its opinion in regard to the proper interpretation of a treaty when asked to do so by the League. So it will in the case of any Government, or of any party before the Court, when so requested. Plainly this does not imply that the League has any sort of supervisory power over the Court. The latter's independence is absolutely guaranteed. The facts were accurately stated by Secretary HUGHES when he wrote to President HARDING:

> It is an establishment separate from the League, having a distinct legal status resting upon the protocol and statute. It is organized and acts in accordance with judicial standards, and its decisions are not controlled or subject to review by the League of Nations.

Another assertion often made is that the World Court is certain to function, not as a judicial body, but as a political organization. The meaning is that the various Judges will vote as their own Governments direct them to do. This is an aspersion upon the character of the Judges, sworn as they are to do impartial justice, and it is happily refuted by one of the decisions which the International Court has already made. It was in the case between France and Great Britain having to do with the claims of certain British subjects resident in the French zone of Morocco. The French Government maintained that the matter was one of domestic jurisdiction, but agreed to submit the question to the World Court. The Court heard the argument and decided that the matter was not one of internal government. This decision went against the French contention, but it is instructive to note that it was a unanimous decision, the French Judge agreeing with his colleagues against his own Government. So much for the assumed dread that the World Court will be subject to "political" control.

THE POLISH CABINET.

The probable direction of Polish internal politics in the near future is suggested by the Cabinet crisis which has culminated in the formation of a new Government under former Premier WITOS, leader of the moderate farmer party. SIKORSKI, former Chief of Staff, formed a non-political Ministry last December, just after the excitement of the first Presidential election and just before the assassination of President NARUTOWICZ, to carry on until feelings cooled off and the formation of a parliamentary Ministry should be possible. But this change was long delayed in consequence of the elections which had left the lower house divided almost equally between the united Conservatives and a left wing divided into many groups, but almost always able to unite in opposition to the Right; with the balance held by the strong bloc of national minorities, unsympathetic, to say the least, with the Polish State.

It was a dangerous situation which left the decision on almost every parliamentary issue to this minority group; and the solution has come in the only possible way. The moderate farmer party (Piast) of WITOS has again become, as it was now and then during the provisional régime after the war, virtually a centre party in political action as it has always been in political theory. SIKORSKI's Cabinet, which apparently hoped to hold on with the support of the Right and the Piasts, was finally overturned by the adverse vote of Conservatives, Piasts and the national minorities. But the Conservatives alone were helpless; Piasts and minorities would have voted against them. Without WITOS they could do nothing; but in collaboration with WITOS they can at least have a share in the Government. So WITOS forms a new Cabinet, which can count on a majority of some twenty or thirty votes even without support of the minority bloc.

This is the only political combination which in the present temper of the Polish electorate seems capable of a coherent and sustained policy. As in every coalition, that policy has to be in part one of compromise. The Conservatives must be less conservative, WITOS more conservative, than before. The first result is the secession of the more radical wing of the Witos party—two of his 17 Senators and 14 of his 70 Deputies—who have organized as a separate group under the leadership of DOMBSKI, known abroad for his negotiation of the Treaty of Riga. But this removal of an inharmonious element can only strengthen the new coalition; and it is likely to mean that Mr. WITOS's followers hereafter will be a centre group leaning toward the right instead of a left group leaning toward the centre.

THE INDUSTRIALISTS TO THE RESCUE.

"Give us a free hand and agree never again to tax us, and we will get you out of the mess you are in." This, baldly put, is the offer of the German industrialists to the Cuno Government. Having spent countless paper marks in obtaining control of properties and factories throughout Germany, and having, through their association with the Government, made enormous sums through the rise and fall of the mark, these gentlemen now offer to pay Germany about $300,000,000 annually, it being understood that they will henceforth be exempt from Government control and regulation. In other words, having profited enormously by Germany's collapse, they now wish to be assured unrestricted future profits out of Germany's reconstruction. Not for them is the risk of an increase in taxation or a capital levy. This might cut down their big surpluses. Today, while the Government is weakest, they wish to purchase immunity on excellent terms.

The conditions which they seek to impose will, of course, be refused. No self-respecting Government could accept them, even under pressure such as will be brought to bear on Chancellor CUNO. More significant than these conditions, however, is the fact that the industrialists are at last making a definite offer to shoulder a part of their share of the burden. Ultimately they will have to take it all over, for in their hands is most of the productive wealth of Germany. In what form the pledges can best be made is not yet known. The Belgian proposal is said to contemplate the creation of monopolies of different commodities or industries, operated by syndicates in which the Allies will be represented. Wine and beer would form one, tobacco another, the railroads another, &c. Probably there would also be a potash and a steel syndicate. It is clear that the German industrialists, foreseeing that they may have to submit to some such plan, are anxious to conclude an arrangement with their own Government which will assure them the chances of the greatest profits with the smallest responsibilities.

In Germany itself the offer has been criticised because it gives to the industrialists advantages altogether out of proportion to what they concede. In other words, if properly taxed and supervised, the industrialists can produce and hand over to the German Government for reparations payments much larger sums than they now offer. Their demand that they be freed of the eight-hour day restriction has also been criticised on the ground that, together with the other restrictions which they ask to have removed, this would give them virtually complete control of the German labor market.

Despite its exorbitant stipulations, however, the present offer embodies the essential idea of definite pledges by the business men of Germany for the fulfillment of Germany's obligations. When the industrialists come to the Government and say, "We are at your service; we will help you out of the hole," instead of saying, "You are at our mercy; give us what we want and we will pay you a pittance," the solution will be close at hand.

LOVES OF THE LABORITES.

Directly after the British ultimatum to the Russian Soviets the Labor Party in England showed great concern in behalf of its brother-workers in Russia. Protests and pronunciamentos followed thick and fast, and it looked at one time as if Mr. RAMSAY MACDONALD thought of taking the whole negotiation out of the hands of Lord CURZON. The effect of this activity was seen in one statement of the Soviet reply, namely, that it was gratifying to find that "the people of England" were opposed to harsh measures directed against the Moscow Government. The Labor Party had previously sought to demonstrate its friendly feelings for the Russian proletariat and sent a delegation to report on the workings of the Soviet millennium. But these British workmen, going to bless, came away only to curse most of what they had seen. A similarly sudden affection for the Germans in the Ruhr led to the dispatch of another British Labor delegation to that region. But it returned rather more anti-German than it went.

Commenting on this love of the Labor Party for people about whom it knows little, and who dwell in remote parts of the earth, The London Morning Post suggests that Mr. MACDONALD send agents to investigate the Island of Saghalien, concerning which the Labor leaders in Parliament have been much exercised. It is certain, gravely argues the newspaper cited, that the Labor Party would be intensely interested in the Gilyaks, the Ainus, the Yakuts and the Orochons, who constitute the bulk of the inhabitants of Saghalien. Moreover, in that island it appears that the doctrines of communism have been carried further than even in Russia. The natives have lost the art of writing, but are understood to be deeply grounded in the philosophy of KARL MARX. But it is in their Parliament that, according to The Morning Post, they have made the greatest progress. "Their parliamentary language consists entirely of curses, and each session ends with a general massacre." The point of this sarcasm lies, of course, in its suggestion of the violent scenes in the House of Commons brought on by Mr. NEWBOLD, Mr. KIRKWOOD and other uproarious followers whom Mr. RAMSAY MACDONALD tries in vain to suppress or keep in order.

BAPTIST FUNDAMENTALS.

Fundamentalists seem to derive their name from their lack of interest in the fundamentals of Christianity and their passionate addiction to odds and ends of dogma borrowed from other religions. This is particularly true in the Baptist Church, of which the history has been little more than variations on the theme of liberty for the individual conscience and the individual congregation. Like other religious bodies, the Baptists have sometimes been more concerned for the rights of minorities when they were in the minority than when they got on top; yet the beginnings of Baptist history in the United States are also the beginnings of that complete religious tolerance which eventually was universally accepted in principle, though it is not even yet obtrusively evident in practice.

All that needs to be said of the action of the Northern Baptist Convention in its meetings this year and last is that it is living up to the tradition of ROGER WILLIAMS. In gratifying contrast with the two other great denominations whose recent assemblies have shown that the struggle between liberty and obscurantism in their membership is still undecided, the Baptists seem to be determined to set their faces forward, at least north of Mason and Dixon's Line. The reiterated attempt to impose a creed failed disastrously.

It ought to be plain, though evidently it is not even to all Baptists, that this "victory of the liberals" imposes not the slightest restraint upon the belief or practice of the adherents of old-time orthodoxy. If there is any principle that is fundamental in Baptist polity, it is the autonomy of the individual congregation. Other Churches may refuse fellowship, if they like; but they can do no more, and in practice they hardly ever do even that. Congregations inclined to so-called fundamentalist doctrine are free to go in for it. The "liberals" will not stand in their way; all that the liberals ask is that the road be left open for those who want to go ahead.

THE ST. LOUIS RING-BREAKER.

Twenty-odd years ago the Missouri Democracy slept in peace while the professional politicians parceled out the offices. "A yaller dog is better than a Republican" had long been their lofty motto. In 1894 a young Tennessee lawyer named FOLK settled in St. Louis, whose Municipal Government for perhaps half a century had been run on the principle of "What is there in this for me?" In 1900 the so-called "Indians," henchmen of the famous millionaire boss, Colonel "ED" BUTLER, had the City Government under their thumbs. A Circuit Prosecutor was to be elected. The office was safe in the hands of a Republican who never thought of interfering with the pecuniary diversions of "the boys." Some "Indian" recommended FOLK, who would serve to give a glaze of "respectability" to the ticket. He didn't want the nomination, but said that if elected he would "go after" the boodlers.

No "Indian" believed him or supposed he would be elected. But he was, and set to work as soon as he got into office. He prosecuted the election frauds committed by members of his own party. He broke up the "straw bond" system. In 1902 came his great achievement, then familiar to a nation to which it now seems almost incredible. For years a "combine" in the House of Delegates, the lower branch, and the Council, the higher branch, of the city legislature had controlled legislation, selling or withholding votes for money. In one case twenty-five out of twenty-eight members took bribes of $3,000 apiece. Members of the Council got salaries of $5,000 a year from the street railways, besides fat miscellaneous bribes. FOLK got indictments from the Grand Jury, sent some twenty defendants to the penitentiary, pursued the corruptionists in the State Legislature, forced the Lieutenant Governor to resign.

This was his chief work, done in his early thirties. It made him Governor in 1904, though Mr. ROOSEVELT carried the State; and a considerable body of reform legislation was passed in his Administration. He had to yield to CHAMP CLARK in 1912; Missouri couldn't support two Democratic candidates for President. Thereafter he was sporadically "mentioned." In 1918 he did a public service by beating a pro-German candidate in the Missouri Senatorial primaries. For five years previously he served under Mr. WILSON's Administration as Solicitor for the State Department and as chief counsel for the Interstate Commerce Commission. Like so many others, he was an "inheritor of unfulfilled political renown." He did far more for reform by hunting the Missouri grafters than by any of the more or less speculative reforms which he favored in his later years. He was a prosecuting attorney who got indictments and convictions instead of contenting himself with virtuous talk to the public.

TOPICS OF THE TIMES.

Only One Man at One Time Has Been Trapped.

Another exposure as a clumsy juggler of a man who pretends to be a medium through which spirits of the dead manifest their presence to the living has been added by The Scientific American to the thousands of like exposures already made. It was done in a somewhat new way by the use of hidden electrical devices, and is entirely conclusive—entirely so, that is, as regards this particular man at particular seances.

Upon such believers as Sir ARTHUR CONAN DOYLE and the army of less distinguished and less intelligent votaries of spiritism these revelations of trickery will have no effect whatever, and, indeed, there is no logical reason why they should. It still is possible to say that the exposure of one fraudulent medium tells nothing with certainty about the hundreds and thousands of other mediums who have not been exposed, and it even can be denied that this particular man always cheats, though it has been proved that he sometimes does.

What The Scientific American has accomplished, therefore, is as yet little if anything more than the saving of the money prizes offered by it for the convincing presentation of phenomena inexplicable except as resulting from the exercise of psychic or spiritistic powers. It is unlikely that other mediums whose "manifestations" are of the same kind as VALENTINE's will risk their reputations—and their livelihoods—by submitting themselves to the investigation of observers who command the resources of modern science and are willing as well as able to use them.

This is a regrettable consequence of Mr. HOUDINI's hurry to convince his jeering friends that he was not such a "simpleton" as to be taken in by tricks that any professional "magician" could duplicate and improve upon. Except for that, probably half a dozen Valentines could have been exposed, and the impressiveness of the disclosures would have been greater.

Another Kind of Spiritism.

Mediums of the wiser and higher sort do not juggle with tin horns and other musical instruments, they do not produce "materializations" of the dead—in short, they do not appeal to ears or eyes at all. They keep within the safe domain of trance speaking, automatic writing and a few more closely related activities of the subconscious.

There not only are they secure from the investigator with an electric battery or the rough fellow who, when a spirit hand touches him in the dark, seizes and holds it till the lights can be turned up, though he has been told most solemnly that such behavior endangers the materializer's life.

Quite different is the trance medium or the automatic writer. Not only may either of them sincerely believe, as many or most of them do, that they are only transmitting agents or channels for the "communications" that come; there is no possible way to prove that the written or spoken words are not from spirits, and from the very spirits that claim to send them. Of course, the psychologists do not believe this and have a wholly different explanation of these messages, but there is no absolute necessity for accepting their theory.

If The Scientific American invades this field, its electrical traps will be of no service to it, and while it may run across an exploiter of the unconscious who is dishonest and can be proved so, the chances are that it will be brought up helpless between two contradictory assertions, each about as well supported as the other and neither susceptible of conclusive denial.

"Continental" Joys in America.

News of the success achieved by the St. George's Parish Party Committees in planning and conducting an outdoor festival this month in Stuyvesant Square and Sixteenth Street has spread far, and now other churches are asking for information about it and purposing themselves to hold like "functions." The Churchman has admitted to its columns an enthusiastic description of St. George's "party," in which something like 5,000 young folk—they all seemed to be young that night—danced and sang and looked at movie pictures and evidently enjoyed themselves vastly as well as quite innocently. Pious people whose ideas of churchly activities were formed many years ago might be inclined to view a little askance the "worldliness" of these amusements—to be startled, if not shocked, by seeing a leaflet in which Dr. REILAND commended the "party" under the heading of "God and a Good Time." If any were present on the great night, however, they must have been convinced that it was all right. It was a notable fact, too, that the Friends Meeting House, almost across the street from St. George's, was decorated with lights as evidence of approval and of participation in the festivities. Of disorder among the dancing multitudes no trace was to be seen. There was some oversight of the crowds, but the overseers had nothing to do, and the only policemen present were the members of the police band, who supplied part of the music.

A Cry for Help From Westchester.

From several parts of Westchester County come affrighting tales of trees completely denuded of their new Spring leaves by a plague of caterpillars. In some of the reports they are called army worms and in others the more terrible gypsy moth is charged with producing them, but there is no doubt of their obnoxious presence in unusual and even enormous numbers, and they are doing a lot of damage in wide areas of the county.

Particularly are they causing grief by their voracious assault upon the young trees planted around the municipal reservoirs—trees which, if they escape this and other dangers, will become in not many years fine forests. To have them killed or even stunted would be a shame as well as a misfortune, for the precious trees can be protected if care and intelligence are used—and used betimes.

The sprayers and the burners cannot get to work on the invaders too soon. In New Hampshire, today, representatives of the Agricultural Department are to try what can be done in the war on tree-killing insects and diseases by scattering the proper poisons from what in another war was called a "blimp"—a motor-driven balloon, properly equipped.

Why New Hampshire and not New York, especially as the "blimp" to be used near Concord was made in this State?

And if the Boy Scouts, every time they see a worm's nest in a tree, take pains to destroy it, they will be both teachers of their elders and benefactors of the public, including themselves.

Advantages in National Guard.

To the Editor of The New York Times:

May I point out the advantages of joining a National Guard regiment, and in particular the Seventy-first Infantry, New York National Guard?

The first is a two weeks' vacation with pay, beginning July 15. A man gets training in shooting with rifle, pistol, one-pounder and trench mortar; he has all the joys of camp life and doesn't pay a cent, in fact gets paid from $1 a day up according to his rank.

Then when he returns to the armory he has his clubroom, library, gymnasium, bowling alleys and billiard room, all of which are free to members of the regiment.

If a man is interested in track athletics Mr. Bernie Wefers, the famous coach, will train him, or, if he prefers boxing and wrestling, there is an instructor for both of these. Last but not least, a man makes many friends, friends that last a lifetime.

The Howitzer Company needs some good recruits. I shall be at the armory, Thirty-fourth Street and Park Avenue, every Tuesday and Friday night from 7:30 on and should be glad to talk things over with any eligible men.

JACK G. HAHLO,
Captain Howitzer Co., 71st Inf., N. Y. N. G.
New York, May [illegible], 1923.

'MIRACLE OF CANA' PAINTING

George Bellows Defends Artist's Right to Rebuke Prohibitionists.

To the Editor of The New York Times:

In your issue of Friday, May 25, you carry the news of the decision of Justices Daniel F. Murphy and Henry W. Herbert and the dissenting opinion of Justice Clarence Edwards in the case against the Secretary of Independent Artists for exhibiting a certain painting in the exhibition of this year.

To me it is the most amazing contravention of the fundamental basis of this country's Government that has come under my personal notice for a long time. The picture aroused no question of morals, of vulgarity or of inciting to riot. The anger aroused seems to be and the case itself could only be religious in background and basis.

The decision of the Court therefore joins definitely the Church and the State. It is in this country an illegal act to treat merely unconventionally the dogmas of the Christian religion. The artist in this case—with however little of charm or power, of good taste or wit, is beside the point—says just this and only this: The miracle of Cana has it that Christ created wine for the consumption of the wedding guests, and that the position of Mr. Volstead, Mr. Anderson and Mr. Bryan, had they been present, would have been to empty the wine flasks and rebuke the maker thereof. A simple cartoon idea. It is supposed to be possible, I believe, to state that one is convinced that the Eighteenth Amendment should be rescinded by due process of law.

What a horrible mess the various kinds of busybodies are always making to reform people by the whip, to create goodness by force.

The Society of Independent Artists, as you know, is an organization based on the idea of furnishing a public market place in which artists may display their works freely and of their own will without the intervention of any kind of academic authority. As such it serves a high and useful purpose. The Secretary and Directors, however, are put in the position of being responsible to the law, and at the same time the law is as imponderable as the vagaries of the minds which administer it.

GEORGE BELLOWS,
Vice Chairman, League of American Artists, Inc.
New York, May 28, 1923.

Soldiers and Sailors' Club.

To the Editor of The New York Times:

Believing as we do that "the best monument to the dead is service for the living," we are asking at this time of Memorial Day for contributions to the Soldiers and Sailors' Club of New York, where we are carrying on a work which may well appeal to all patriotic citizens.

In no way would I wish to detract from the sentiment of floral remembrance and decoration of the graves of our glorious war dead, but at the same time I feel certain that these men, could they be consulted, would urge us all to hold high the torch of remembrance by a greater service to their comrades, both men in active service and those in the Government hospitals, who are at all times welcome in this club.

During the past year we have had an attendance of over 65,000 men, have served more than 38,000 meals in the canteen and more than 16,000 men have slept at the club. The club is partially self-sustaining, but it is largely dependent on the public for its continuance. General Robert Lee Bullard, in command of the Second Corps Area, and Admiral Charles P. Plunkett, in command of the Third Naval District, heartily endorse the work as helping to maintain the morale of the soldiers, sailors and marines on leave or in service in the city.

Checks should be made payable to Reune Martin, Treasurer, and sent to him at the club, 261 Madison Avenue.

MRS. FRANCIS ROGERS,
President, Soldiers and Sailors' Club.
New York, May 28, 1923.

A Historical Coincidence.

To the Editor of The New York Times:

On the fifth of June, 1723, Adam Smith was born at Kirkcaldy, Scotland. In the year 1776 he published his now famous "Inquiry Into the Nature and Causes of the Wealth of Nations."

The year 1776 was also the year of the publication of the American Declaration of Independence. In three years we shall celebrate the sesquicentennial anniversary of that event. The publication of these two documents which have had such great, far-reaching and significant consequences in the world's history was, of course, a coincidence merely. To us, Americans, the celebration of the anniversary of both historical events should not remain a mere coincidence.

The fifth of June, this year, is but three weeks away; yet there should be time enough to plan an appropriate program in commemoration of the birth of the famous man whom many consider the founder of the science of political economy.

T. M. AVE-LALLEMANT.
New York, May 16, 1923.

Would Have Traded Leviathan.

To the Editor of The New York Times:

I have read the letter in your columns by Mr. Dillard of Norfolk, Va., regarding the Government's extravagances in fitting out the Leviathan.

My idea has always been that we should have traded the Leviathan to the Germans for buildings in Berlin and elsewhere in Germany for accommodation of our Ambassador and various Consuls, and for a pier at Hamburg for our Shipping Board freighters.

But what can you expect when an advertising man is placed at the head of the Shipping Board?

CIVIL ENGINEER.
New York, May 26, 1923.

SOLDIERS.

Up from the sea a sweeping wind is springing,
Waking our hearts to memories of love—
Love at its best, its toiling torches bringing
Vistas of endless peace for which *they* strove.

Sleep, soldiers, sleep,
Nor sigh for tasks unfinished;
Wine with the gods—
The world is yours today!

Wake not if war should o'er the land come creeping;
New hands will lift your banner, draw your sword;
Swift feet will guard the sod above your sleeping—
Keep it as 'twere the Garden of the Lord.

Wake not in peace, when quiet firesides brighten;
Only remember life is but a day;
Look from the bar of heaven—see it lighten,
The splendid dawn of friendship from your fray!

The world forgets, and, steeped in careless living,
Smothers its soul in folly and in foam;
But to the little lives you still are giving
Courage that cuts the pathway to a home.

Still keep your deeds like altar fires before us,
Breathe on our souls the message of your strife;
We are but men—yet with your valor store us,
That we may be the soldiers of our life.

MARION LOCKWOOD.

JOHN HAY ON DISARMAMENT.

He Wrote From Vienna in 1868 Urging Need of Simultaneous Action

To the Editor of The New York Times:

Advocates of disarmament might well include in their campaign literature the following passage from a dispatch of John Hay's, addressed to Mr. Seward on Feb. 5, 1868. Colonel Hay at the time was our Chargé d'Affaires at Vienna, keeping warm the seat Mr. Motley, Minister to Austria, had recently quitted over an official communication from the Secretary of State:

> The great calamity and danger of Europe today are these enormous armaments. No honest statesman can say that he sees in the present attitude of politics the necessity of war. No great power is threatened. There is no menace to peace that could not be immediately dispelled by a firm protest of the peacefully disposed majority of nations. There would be, therefore, no danger to any people, but a vast and immediate gain to all, from a general disarmament. It need not be simultaneous. It is idle to say that France fears an invasion from Prussia or Prussia from France, and an honest understanding among the Western nations would keep the peace from the Eastern side.
>
> Why, then, is this awful waste of youth and treasure continued? I believe from no other motive than to sustain the waning prestige of Kings. Armies are today only useful in Europe to overcome the people in peace, or by groundless wars to divert their attention from domestic misrule. With the disappearance of great armies, the welfare of the people would become the only mainspring of national action, and that false and wicked equilibrium by which now the interests of one man weigh as heavily as those of millions of his fellow-creatures would be utterly destroyed.

Hay's apparent failure to see the imminence of the Franco-Prussian War of 1870 in no wise invalidates the soundness of his view on the subject of disarmament, but tends rather to confirm it. Had not Napoleon III. and Bismarck been devotees of the sword, with hundreds of thousands of armed and trained backers, that war need never have been fought. But how could a general disarmament be effected otherwise than simultaneously?

JOSEPH B. GILDER.
New York, May 28, 1923.

FIRST AID KITS ON TRAINS.

Passenger Finds No Provision Made in New York State for Accidents.

To the Editor of The New York Times:

While riding from New York to New Haven last evening on the New York, New Haven & Hartford Railroad a very deplorable fact was forcibly brought to my attention. At one of the stations a trainman had the misfortune to have two fingers crushed when a vestibule door was accidentally slammed shut on them. When he sought first aid the fact was brought to light that the train did not contain a single emergency or first aid kit. It just happened that there was a doctor aboard who had some pieces of gauze and a weak antiseptic with him, wholly inadequate for the case.

I learned from the conductor that the State of Massachusetts, as well as many other States, has a law requiring every train to have at least one emergency kit aboard. To my mind, the mere fact that New York State has not a law of this nature is not sufficient reason for trains to run inadequately equipped, as it is obvious that the trains and the people on them are liable to accidents between New York City and Hartford, where the first aid supplies are taken on to comply with the Massachusetts law.

HERBERT DE R. LANCASTER.
St. Elmo Club, New Haven, Conn., May 27, 1923.

Evolution and Modern Science.

To the Editor of The New York Times:

Let me thank you for your excellent editorial in yesterday's TIMES entitled, "An Innocent at Indianapolis." I would even go further than you do when you say: "But it [evolution] is and will long remain, so far as now can be seen, the tacit implication and the master guiding principle of all modern scientific efforts to extend the bounds of knowledge."

It seems to me that if scientists were to discard the theory of evolution they would ipso facto throw on the scrap heap of outworn thought the whole vast structure of deductive reasoning which science has reared during the centuries. The idea of evolution has been imminent, whether consciously or not, in all the work that modern philosophy has done during the past four hundred years in correlating and giving a meaning to the facts so laboriously gathered by science.

For the idea of evolution is nothing more than the affirmation, in scientific terms, of the indisputable fact that life is a process of growth and decay; that human and subhuman life on this planet, and cosmic life in general, has evolved from one form and is evolving into another.

So long as science maintains her present unhampered and commanding position in western civilization so long will she continue to use evolution as the instrument (or at any rate the chief instrument) by which to unravel the world-riddle of existence.

STEWART ARTHUR MACNAB.
Burlington, Vt., May 25, 1923.

Pleads for New York Trees.

To the Editor of The New York Times:

A party of tourists from Illinois has driven 4,500 miles through Gulf and South Atlantic States during the past five weeks, returning north through Washington, D. C., New Jersey, New York and Connecticut. Of all the country we have passed through none has surpassed in beauty of vegetation and scenery that which we saw today when we crossed the Hudson by ferry to Tarrytown, driving from that town past the New York water supply preserves, to New Haven over almost perfect roads.

But one defect marred the entrancing beauty of the landscape upon which we feasted our eyes, one drawback to the deep content and restfulness of the day's experience; at very frequent intervals by the wayside, in trees, already dead or dying, appeared caterpillars' nests without number.

This condition would seem to a passing observer to be a serious one. In view of the great damage to fruit as well as shade trees and in view of the benefit which would accrue to the owner of the trees, as well as the public, by destruction of these pests, would it be out of reason to require each property owner to see that these conditions are remedied before the trouble spreads further? May I, as one who has had an impartial view of existing conditions, enter a plea for the preservation of the trees?

S. P. A.
Galesburg, Ill., May 27, 1923.

Upshaw's Attack on New York.

To the Editor of The New York Times:

The denunciation by Representative Upshaw of New York's attitude toward the Volstead act, reported in today's TIMES, is a fine example of impudence and effrontery. For a Congressman from Georgia, who winks at the violations of the Fourteenth and Fifteenth Amendments of the Constitution, who is a beneficiary of nullification and lawlessness—for such a Congressman to preach to the people of New York—it is to laugh!

Representative Upshaw can find what he charges, namely, "serious encouragement toward nullification of our Constitution," right in his own State, in his own district and in his own city of Atlanta. He will also find more intemperance there in proportion to the population than he will find in New York.

ROBT. M. JOHNSTON.
Riverdale, N. Y. City, May 28, 1923.

HEROES OF 3 WARS TO HONOR THE DEAD

G. A. R. in Chief Place Among Eleven Divisions of Memorial Day Parade.

BRITISH VETERANS TO JOIN

'Drummer Boy of Shiloh' to Review Marchers—Two Statues to Be Unveiled.

Eleven divisions, drawn from the fighting ranks of three wars, will swing up Riverside Drive this morning at 9 o'clock from Seventy-second Street to Ninety-second Street, in tribute to comrades mustered out by death. Throughout the city, soldiers, sailors and civilians will join in remembering the war dead of '61, '98 and '18.

"The 'thin blue line' is still the greatest in traditional reverence and patriotic romanticism, and the American Legion can well afford to fall in behind, giving preference and honor to the men of '61," said the Legion in an announcement yesterday. "Wherever possible, a veteran of the Civil War should be selected as marshal, and parade formations should be so planned as to allow the G. A. R. the position of honor. We have little time left in which to honor these men who stood ready to give their all that the slavery of a people might be ended. Make this Memorial Day one of lively, vital patriotism. Let us keep untarnished the glorious deeds of soldiers gone before, keeping alive the sentiment that will still breathe on when the khaki line thins out and our children and their children glorify that day."

Henry J. Kearney will be Grand Marshal and the parade will pass in review at the Soldiers' and Sailors' Monument, Eighty-ninth Street and the Drive. The Veteran Corps of Artillery and the Old Guard will be on duty at the stand, in which will be Governor Smith, Mayor Hylan and a host of city officials. Major Gen. John L. Clem, U. S. A., retired, "the drummer boy of Shiloh," will also review the parade.

Leading the line will be a battalion of regulars with the band from the U. S. S. Wyoming. Next will come the troops of the New York National Guard and the New York Guard. In this division, commanded by Brig. Gen. George R. Dyer, will be the Seventy-first Infantry, 165th Infantry, 107th Infantry, 369th Infantry, Ninth Coast Defense Command, 212th Artillery, 102d Engineers, 102d Medical Regiment, 104th Field Artillery, 101st Signal Battalion, Fifty-first Machine Gun Squadron and Twenty-seventh Division Special Troops.

The Naval Militia will comprise the Second Division and then will come the G. A. R., with Farragut Naval Post No. 516 in the fore. Next in line will be the Spanish War Veterans, followed by the American Legion, Veterans of Foreign Wars of the United States, Military Order of the World War, and in a division, all to themselves, the Marine Veterans of Belleau Wood. The boy scouts will march as a divisional unit. The last in line will be cadet corps and girl scouts.

Eight divisions will march in the Bronx parade, which is scheduled to get under way at 10:30 o'clock, moving north on the east side driveway of the Grand Concourse from 161st Street. George Gade will be Grand Marshal. Borough President Henry Bruckner and other borough officials will review at Bush Street. The parade will disband at Kingsbridge Road.

In addition, the Bronx will unveil a memorial statue at Washington Bridge and University Avenue at 2 o'clock. The statue bears the names of twenty-one Highbridge soldiers who died in the World War. The speakers will be United States Senator Copeland, Borough President Bruckner and Congressman Frank Oliver.

Members of the British Great War Veterans of America, scheduled to march from their clubhouse, 125 East Thirty-eighth Street, to participate in the Riverside Drive parade, will entrain later for Oyster Bay to decorate the grave of Colonel Theodore Roosevelt. The organization yesterday dispatched a cable to London asking that the main units of the association decorate the graves of Americans in the British Isles.

A message from President Harding will be read at the services at Flag Pole Green, Forest Hills, L. I., at 10:30 o'clock this morning. The observance will be in charge of Forest Hills Post, No. 630, of the American Legion. Robert W. Bonynge is to speak.

A feature of the Memorial Day celebration in Westchester County will be the placing of a mammoth wreath of sprays sent from President Harding and almost every Governor in the Union upon the monument to the two unknown Revolutionary soldiers whose bones were recently disinterred at Tuckahoe. President Harding sent a spray from one of the old trees in the White House grounds. Governors from more than twenty States sent sprays cut from trees and shrubs in the Capitol grounds.

Owsley Asks Homage to War Heroes.

INDIANAPOLIS, Ind., May 29.—The splendor of the sacrifices of America's war dead were recalled today by Alvin Owsley, national commander of the American Legion, in a proclamation urging the nation to pay homage to its heroes in a fitting commemoration on Memorial Day.

Commander Owsley said:

"The world is wracked by the quibbling of nations over the spoils of war, but the sublime faith in the achievements of the recent world struggle is still in the minds of the men and women of America who cherish a belief in righteousness of the cause.

"Brave Americans, in the pursuance of the conflict's grim course, became imbued with the fires of ambition which carried them on to the war's objective—the destruction of an unrighteous power.

"The ideals of our citizen-soldiery found expression in the defense of humanity. To have fought for the flag in the great conflict was to have maintained the cause of right. In the words of one soldier, who wrote to his mother on the eve of battle:

"'For myself I would have you believe that whatever end I meet, I met it with an even mind, constant in the conclusion that I would rather have gone out to this war and not come back than not to have gone at all. My chief regret, if I may not live to see the end, is that I may not witness the triumph of right over wrong in this the most terrible eruption of the forces of reaction in the history of man. That these forces can triumph is unthinkable; if they are to win I would rather die than witness the victory.'

"It was in such spirit that the men of this great nation died. It was that unalterable pride in the defense of humanity's rights that led them to give their all. Theirs was the realization of the spirit of America.

"Our sacred privilege is to enshrine them in the heart of America and the world. Hallowed tombs of our dead lie in the poppy covered fields of Flanders and in the homeland. We, their comrades of the American Legion, shall not forget their deeds.

"On the annual recurrence of Memorial Day, in devotion and reverence, we turn to consecrate the resting place of these our heroic dead. We must bow to the splendor of the sacrifice, the heroism of their lives, the glory of their belief in America and our institutions.

"As National Commander of the American Legion I implore every man, woman and child of our mighty nation to pay homage to the memory of these brave men of every race, class and creed of every war. Let us reconsecrate their resting places as shrines of a free America; rededicating our lives to the furtherance of the ideals for which they died."

Place Wreaths on Memorial Trees.

Twelve trees in Madison Square Park, which were planted in memory of twelve employes of the Metropolitan Life Insurance Company who died in the World War, were adorned with wreaths yesterday by the Metropolitan Post of the American Legion. Many of the 250 members of the post were present in uniform. The procession from the building to the park was preceded by the Metropolitan Band, playing "Onward, Christian Soldiers." Prayer was led by the Rev. Selden P. Delaney, Associate Rector of the Church of St. Mary the Virgin.

75,000 SEE JUBILEE ON ALDERMANIC DAY

Hulbert, in a Speech at the Exposition, Advocates "Home Rule" for the City.

25,000 CHILDREN ATTEND

Mayor of Allentown, Pa., Hails New York as World Leader—Ticket Fraud Foiled.

Seventy-five thousand persons attended the city's Silver Jubilee Exposition yesterday, according to an estimate made last night by Commissioner of Correction Frederick A. Wallis, Chairman of the Ticket Sales Committee. Mr. Wallis said that 50,000 tickets at 50 cents each were sold and that, in addition, 25,000 school children were admitted free. Mr. Wallis predicted that in a few days the daily attendance would be averaging 100,000.

Yesterday was Aldermanic Day, and Murray Hulbert, President of the Board of Aldermen, spoke briefly in the evening. Mr. Hulbert said that his experience in Congress had caused him to know that there was a great deal of prejudice against New York City throughout the country. "This prejudice is not founded on ignorance, as is often stated, but on misinformation," he said. "An educational exposition such as this will give correct information concerning New York, its advantages and activities."

Mr. Hulbert asked his hearers to look at the exhibit in the Board of Aldermen's headquarters, which showed the disproportionate representation of the city in the State Senate and Assembly. "Why should we not have home rule?" he added. "When you go through the building and observe the wonderful display of what the city is doing, may it not stimulate action on your part as good citizens to assure a fuller measure of home rule to guard what you have and to extend your accomplishments in the future?"

The school children, who visited the exposition in the morning, seemed greatly pleased. Groups from several schools gave calisthenic drills. A delegation of school children will be taken to the exposition every morning.

Visit Goes Off Without a Hitch.

"We had 25,000 children as visitors and they visited the four floors without a hitch," said Commissioner of Plant and Structures Grover A. Whalen, head of the exposition. "This seems to indicate that we will be able to handle very large crowds in a short while. The children were delighted with the show and the teachers seemed to think that their pupils would benefit educationally from their visits."

Mr. Whalen addressed the members of the Advertising Club at luncheon at their home at 47 East Twenty-fifth Street. A wireless message from G. Harold Vernon, Secretary of the Thirty Club of London, now on board the liner Berengaria, due here on Friday, accepted an invitation to visit the exposition. Members of the club, at the invitation of Mr. Whalen, will tour the harbor on municipal boats.

Three hundred boys from Allentown, Pa., called upon Mayor Hylan yesterday and presented a congratulatory message from Mayor M. W. Gross of Allentown. After visiting the exposition in the afternoon the boys were the guests of Eddie Dowling at the performance of "Sally, Irene and Mary" at the Century Theatre in the evening. In his message Mayor Gross said:

"The City of Allentown, Pa., sends greetings on this, the twenty-fifth anniversary of the incorporation of Greater New York. We congratulate you on the wonderful progress you have made. From the foremost city of the Western Hemisphere you have become the greatest city in the world."

The Police Band and the Police Glee Club were leading attractions at the exposition. The Police Band was on duty both afternoon and evening. The glee club gave a concert in the evening.

Firemen Give Display.

The Municipal Band furnished music on the Park Avenue plaza. Members of the Fire Department gave a demonstration of rescue work on a four-story structure erected in the centre of the park space. Methods of using scaling and extension ladders were shown.

Commissioner Whalen issued a warning against the purchase of an alleged jubilee souvenir program offered for sale on the streets for 25 cents, half the price charged for the official program. The official program is a book of 300 pages, handsomely illustrated and with pictures of the City Hall and the Hall of Records on the cover.

Mr. Whalen said that an attempt to sell forged tickets was frustrated. Information concerning an order for such tickets came from a printing firm which undertook the work in good faith and then became suspicious. Mr. Whalen said the man who gave the printing firm the order was evidently not in good health, and had been placed in a Brooklyn hospital for observation.

Special Memorial Day exercises will be held at the exposition today, which has been designated officially as Veterans' Day. General William Griffith Patton, Past National Commander of the Union Veteran Legion and Chairman of the Memorial and Executive Committees of the Kings County Grand Army of the Republic, will preside. Representatives of the United Spanish War Veterans, Veterans of the Foreign Wars of the United States and the American Legion will participate.

NOT A HYLAN FETE, HE SAYS

Whalen Denies Jubilee Is to Advertise Present Administration.

Grover A. Whalen, Commissioner of Plant and Structures, yesterday denied that the purpose of the City's Silver Jubilee Exposition was to advertise Mayor Hylan's Administration.

Speaking at a luncheon of the Advertising Club of New York, at 47 East Twenty-fifth Street, he said that the progress of the city during the last quarter of a century is depicted at the exposition. He charged some newspapers with possessing a lack of civic patriotism for not giving sufficient publicity to the jubilee before the celebration began.

"We are not trying to advertise this Administration," the Commissioner said. "New York has grown in twenty-five years through the efforts of many administrations; not the effort solely of this Administration, although the progress has been great during the last five or six years."

Commissioner Whalen announced that Mayor Hylan will be glad to give the freedom of the city to the British advertising men who will arrive on Friday. The visitors will be the guests of the Advertising Club at a dinner Friday evening at the Hotel Pennsylvania, at which Julius H. Barnes, President of the United States Chamber of Commerce, will be one of the speakers.

Mme. Grouitch Sails June 6.

Mme. Slavko Grouitch, wife of the former Serbian Minister at Washington, is booked to sail Wednesday, June 6, on the Paris for Europe. Mme. Grouitch has completed the organization of a committee of prominent Americans, with General Tasker H. Bliss as Chairman, to establish a Summer home and clinic on the Dalmatian coast of Jugoslavia for children whose fathers were killed in the World War.

SOCIAL NOTES

New York.

Mr. and Mrs. George Leland Hunter of 123 East Eighty-second Street are sailing for Europe on Saturday on the Majestic. Mr. Hunter will spend the Summer studying ancient tapestries in Spain and in Southern France.

Mr. and Mrs. Robert H. Simpson of 550 Park Avenue and Jericho, L. I., are at Pickwick Arms, Greenwich, Conn., for a fortnight.

W. Rhinelander Stewart Jr. gave a luncheon party yesterday at the Ritz-Carlton, at which Viscount and Viscountess Maidstone, who arrived on the Majestic, were the guests of honor.

Ambassador and Mrs. A. B. Houghton, who recently arrived from Germany, are at the Hotel Chatham.

General and Mrs. William Barclay Parsons will sail for Europe on June 9.

Mr. and Mrs. William Wickham Hoffman of 24 East Ninety-fifth Street have taken an apartment at the Ambassador.

The marriage of Miss Catherine H. Hall, a daughter of J. Willet Hall of 983 Park Avenue, and Thomas C. P. Martin will take place at 10:30 o'clock this morning in All Saints' Church, Great Neck, L. I.

Mr. and Mrs. James C. Barr, who are at the Copley-Plaza in Boston, after entertaining a house party of twenty young people at their country place in New Ipswich, N. H., will arrive at the Ritz today for a short stay.

Mrs. Henry V. B. Darlington has returned to New York from Saratoga, where she spent several days.

Mrs. Henry Anderson Goman entertained at bridge yesterday at her residence, 666 Fifth Avenue, after giving a luncheon at the Ritz.

Mr. and Mrs. Francis Key Pendleton gave a dinner, followed by music, last evening at their home, 7 East Eighty-sixth Street.

Mrs. Harold H. Weekes entertained at luncheon at Pierre's yesterday for Mrs. Louis Livingston and Mrs. John R. Drexel Jr. Mrs. Ogden Mills Reid and Mrs. William Post also gave luncheons there.

Mr. and Mrs. A. J. Drexel Biddle, Mr. and Mrs. Livingston L. Biddle and Philip S. P. Randolph Jr. have come from Philadelphia and are at the Lorraine for a few days.

The wedding of Miss Elizabeth Lonsdale Leeming and Harold Wickliffe Rose, son of Mr. and Mrs. Wickliffe Rose of this city, will take place on June 9 in St. James Church, Great Barrington, Mass., and the reception will follow at Meadowwood, the country home of the bride's mother, Mrs. Joseph Leeming. Miss Leeming and her mother returned on Monday from Europe.

MISS LIND A BRIDE.

Married to Norman L. Marks at the Hotel St. Regis.

Miss Dorothy A. Lind, daughter of Mr. and Mrs. Alfred D. Lind of 1,075 Park Avenue, was married to Norman L. Marks of this city last evening at the Hotel St. Regis, the Rev. Dr. Rudolf Grossman officiating.

The bride, whose father gave her in marriage, wore a gown of beaded chiffon with tulle veil, trimmed with orange blossoms and carried a shower bouquet of white orchids and lilies of the valley.

Miss Ernestine M. Lind, sister of the bride, was maid of honor, and the other attendants were Mrs. Leo Phillipps and the Misses Beatrice Katz, Beatrice Kafka, Hortense Newman, Evelyn Schrifte, Dolly Rubin and Ray Souhani. Jack Katz acted as best man.

The ceremony was followed by a reception, dinner and dance.

After a honeymoon trip Mr. and Mrs. Marks will make New York their home.

Furman—Levy.

The marriage is announced of Miss Blanche Levy, daughter of Mr. and Mrs. Abraham Levy of 777 West End Avenue, and Leo Seth Furman, which took place on May 27 at the Jewish Centre, 131 West Eighty-sixth Street.

Miss Ruth Levy was her sister's maid of honor and Mrs. Seymour Rosenberg was matron of honor. The Misses Alice M. Furman and Lillian H. Levy were the other attendants. Edward I. Furman was best man and the ushers were Harold Levy, Abe Furman, Joseph Rosenberg and Dr. Maurice Friedman.

Mr. Furman is President of the Macaulay Publishing Company of 15 West Thirty-eighth Street. He and his bride sailed yesterday on the Mauretania for an extended trip in Europe.

MISS MOLE'S BRIDAL PLANS.

To Wed Willard I. Emerson Saturday—Other Nuptials.

Willard Ingham Emerson, son of Dr. and Mrs. Alfred Emerson, who is to marry Miss Ethel Teresa Mole, daughter of Mr. and Mrs. Samuel Mole, on Saturday afternoon at the Old First Presbyterian Church, at 3:30 o'clock, will have George Townsend Adee as his best man.

His ushers will be Samuel Adams Mole and John Ivan Mole, brothers of the bride; Alfred Edwards Emerson of Pittsburgh, brother of the bridegroom; Edwin Nevin Prugh Jr., also of Pittsburgh; Harold Vincent Lalley of Bridgeport, Conn., George A. Benton of Rochester, William Waith Dean of Flushing and Stanton Griffis, Jansen Noyes, Wallace Blanck Quail, John William Ross and Herbert LeRoy Acales, all of this city.

The wedding march has been composed in honor of the bride by M. Jacques Marquis and will be played by Dr. William C. Karl, organist of the First Presbyterian Church.

McAuliffe—Laux Wedding June 6.

Dr. George B. McAuliffe of the faculty of Cornell University Medical College, and Miss Marguerite Laux, the daughter of Jacob Laux of Brooklyn, will be married on June 6 at 11 o'clock, at the Church of Joan of Arc, Jackson Heights, Elmhurst, L. I.

Hare—Ramsen.

Irving Hamilton Hare, an investment broker, who lives at 16 Ingram Street, Forest Hills, will be married this afternoon to Miss Jeanette de Souter Ramson, a sculptor whose studios are at 152 East Fortieth Street, this city, and who lives at the Forest Hill Inn. They got a marriage license at the Queens License Bureau yesterday. The ceremony will be attended only by a few friends and will take place at the Church of the Advent in Westbury, L. I. The Rev. R. D. Pope, rector of the parish, will officiate.

H. H. SPELLMAN TO WED.

Assistant District Attorney Engaged to Miss Helen Lownes.

Mr. and Mrs. Edgar J. Lownes of Providence and Narragansett, R. I., will announce formally tomorrow the engagement of their daughter, Miss Helen Irene Lownes, to Assistant District Attorney Howard Hilton Spellman of 1 West Ninety-second Street, son of Mr. and Mrs. Benjamin F. Spellman.

On Saturday Mr. and Mrs. Lownes will entertain with a dinner and dance at their Narragansett Pier place for their daughter and Mr. Spellman.

Miss Lownes attended Miss Lincoln's School at Providence, and later the Misses Kirk's School at Bryn Mawr, Pa. She was graduated from the latter school this Spring. Her father is President of the American Silk Printing Company and is a Director of numerous corporations and banks. Mrs. Lownes, her mother, is President of the Chopin Club in Providence, and is active in musical affairs.

Mr. Spellman, whose father is a lawyer, attended the Horace Mann School in this city. He was graduated from Yale, class of '20, and from the Columbia Law School in 1922. He was appointed Assistant District Attorney of New York County on Dec. 30 last. During the war he served in the navy on a destroyer.

Charity Lawn Party.

The annual lawn party for the benefit of the Catholic Chapels on Welfare (formerly Blackwell's) Island will be held on the grounds of Fordham University on Saturday afternoon, June 23. Mrs. Philip J. Kearns is Chairman of the Committee of Arrangements. The Rev. Henry A. Judge is the Treasurer of the General Committee and Francis J. Hogan is Secretary. Mrs. N. Patterson, Miss Redmond, Miss Jennie Morris and Dr. James F. Power are heads of the other committees.

VISCOUNT CHAPLIN, SPORTSMAN, IS DEAD

Was 82 Years Old and Had Been 47 Years a Member of Parliament.

HERO OF A TURF DRAMA

Elopement of His Fiancee With the Marquis of Hastings Had Its Sequel at the Derby.

Copyright, 1923, by The New York Times Company.
By Wireless to The New York Times.

LONDON, May 29.—Viscount Chaplin, last of Victorian men about town and sportsmen, died this morning at the home of his son-in-law, Lord Londonderry. He was 82 years old and had for forty-seven years been a member of Parliament, having held Cabinet offices under Salisbury and Balfour. He took a keen interest in politics to the last.

He will best be remembered as the hero of one of the classic stories of the turf. He was owner of Hermit, which won the Derby in 1867, not as is commonly alleged "in a snowstorm," but just after a snow flurry had swept over the course.

About three years before, Chaplin, then Sir Henry Chaplin, was engaged to Lady Florence Paget, but one day she left the hotel where she was stopping, went to a fashionable store and passing through it, met at another door the Marquis of Hastings. He put her in a cab and they drove straight to St. George's, Hanover Square, where they were married.

Naturally there was ill-blood between Chaplin and Hastings, and it is alleged the latter did everything to depreciate Hermit's value in the market. As the Derby drew near the horse itself had a mishap, a month before the meeting breaking a blood vessel. But its trainer slept every night in its box and watched over it.

The odds quoted on the morning of the race were 100 to 1 against Hermit. Chaplin waited till the horses were actually at the starting point and then sent a commissioner along the line to take every bet at those odds he could lay. Hermit won easily. Chaplin is supposed to have cleared £100,000 and Hastings to have dropped £70,000.

WAR TOWNS IN ARMS OVER SALE OF HOMES

Joseph P. Day, Who Acted for the Government, Denies Speculators Were Favored.

Special to The New York Times.

CAMDEN, N. J., May 29.—Asserting that fair play was not given to tenants, a mass meeting of residents of Brooklawn, south of Camden, N. J., was held tonight when a variety of charges were made against Auctioneer Day, representing the Government. Brooklawn is one of the villages built during the war for shipyard workers from all sections of the country. Since the war many of the workers have continued to occupy the houses, although the great majority are not now working at the shipyards.

When it was learned that the Government intended to sell the houses, many of the occupants planned to buy. They charge now that bids offered at the sale were not entertained by the auctioneer and that speculators were favored. These speculators, tenants say, are now offering the houses at advances up to $600 over the sale price.

Many householders, unless they pay advanced prices, will be compelled to seek homes elsewhere. An association has been formed which plans to send a committee to Washington to put the facts before the President.

Joseph P. Day, replying to the charges made by tenants of Brooklawn, N. J., houses which he auctioned, said:

"I was selling the houses for the Government with the understanding that the Government should get the best prices possible for its property. Exceptions were made in cases where we had to be governed by common sense and mercy.

"When we knew that a tenant was a working man who was trying to raise a large number of children we knocked his house down to him at a little less than the house would have sold for. There was a war veteran who said he had four children in the last three years, and when I asked him how it happened he said:

"'The second one was twins.'

"We had to let a Methodist minister have his house at a little less than we could have sold it for to another bidder. We tried to use sound judgment in extenuating cases."

J. R. Murphy, Vice President of Joseph P. Day, Inc., said that every effort was made to knock down the Shipping Board houses at Brooklawn, N. J., to those tenants who desired to buy their homes. He denied that any favor was shown to speculators, and said that only a few operators bought the houses.

GIRLS' SERVICE CLUB GIFTS.

With $5,000 Just Sent by Edwin Gould, Only $11,500 Is Needed.

The Building Fund Committee of the Girls' Service Club announces that with the gift of $5,000 just received from Edwin Gould there remains to be raised for its new home, 138 East Nineteenth Street, only $11,500. Contributions may be addressed to the Treasurer, Mrs. George F. Baker Jr.

Other donations, beginning with an anonymous gift of $20,000 from a member of the Board of Directors, have been $7,500 from John D. Rockefeller Jr., $5,000 from the Milbank Memorial Fund, $3,500 from Mr. and Mrs. Charles Altschul, $2,500 from Mr. and Mrs. Walter G. Ladd, $2,000 from Ernst Rosenfeld, $1,500 from Mrs. George W. Perkins, and $1,000 each from George F. Baker Jr., Mrs. Edward W. Freeman, Henry S. Glazier, Mrs. Harold A. Hatch, Glenn Ford McKinney, Mortimer L. Schiff, Felix M. Warburg and the Altman Foundation.

BOODYS TO CELEBRATE.

Brooklyn's Ex-Mayor and Wife to Keep 60th Wedding Anniversary.

David A. Boody, former Mayor of Brooklyn, and Mrs. Boody will celebrate their sixtieth wedding anniversary on Friday afternoon with a small reception at their home, 206 Berkeley Place, Brooklyn. Three of their four living children, ten grandchildren and seven great-grandchildren will attend.

Mr. Boody was the founder of the first library in Brooklyn, and was President of the Board of Trustees of Berkeley Institute for thirty-five years. In August he will celebrate his eighty-sixth birthday. Mrs. Boody will be 81 in July.

Supper-Dance for Miss McAleenan.

Mrs. Arthur McAleenan of 390 West End Avenue will give a supper dance in the main restaurant of the Ritz-Carlton Hotel on Monday evening, June 4, for her daughter, Miss Rita McAleenan, to celebrate her graduation from the Convent of the Holy Child, Suffern, N. Y. About seven guests will be present.

Author Gets Wife's Estate.

The will of Mrs. Ethel Kissam Train, who died on May 15, filed yesterday in the Surrogates' Court, bequeaths her entire estate to her husband, Arthur Train, noted lawyer and author. The value of the estate is given as "over $10,000" in real and personal property.

HORACE M. KILBORN, RETIRED BANKER, DIES

Former Vice President of National City Bank—On Many Boards of Directors.

Horace M. Kilborn, retired banker, for many years a Vice President of the National City Bank, died yesterday at his home, 300 West End Avenue, of heart disease. He was 57 years old.

Mr. Kilborn came to New York when 16 years old with the ambition to become a surveyor, but obtained work as a runner in the old First Avenue Bank. Two years later he went to work for the National City Bank. Fourteen years before he retired, three years ago, he became a Vice President of that institution and at the time of his retirement he was senior Vice President.

In the panic of 1907 Mr. Kilborn headed the group of financiers whose cooperation eventually brought relief to the money market. During the war he was active in Liberty loan campaigns, in one of which it is said he raised $10,000,000 in thirty-six hours.

Mr. Kilborn directed the construction of the present National City Bank Building at 55 Wall Street. He was a Director of the Tennessee Copper and Chemical Company, the Southern Agricultural Chemical Corporation and the Federal Insurance Company. He formerly was a Director of the Paragon Films Company and the Tennessee Copper Company.

Henry J. Bloemecke.

Henry J. Bloemecke, formerly a general superintendent of the Metropolitan Life Insurance Company, with which he had been connected for forty years, and President of the Stevenson Real Estate Company of East Orange, died at his home in that city Monday night of heart disease. He was 57 years old. At one time he was a lessee of the Newark Velodrome and an owner of the Newark baseball club of the Eastern League. He is survived by his widow and one daughter.

Charles W. De Lyon Nicholls.

BRIDGEPORT, Conn., May 29.—Charles W. De Lyon Nicholls, author, theologian and magazine contributor, whose article on the ultra-fashionable set in the United States which appeared in The Independent, January, 1902, stirred up a national controversy, died at Bridgeport Hospital today after four days' illness. He was 69 years old and was born in Nichols, Conn.

Obituary Notes.

Mrs. ELIZABETH MILLS, widow of Samuel Mills, died at her home in Greenwich, Conn., yesterday. She was 70 years old.

GEORGE E. BOND, owner of granite quarries in Vermont, died at his home in Barre, Vt., yesterday.

THOMAS J. TODD, School Commissioner of Dunellen, N. J., died yesterday in Plainfield, N. J., in his eighty-second year.

Dr. WILLIAM T. BARGER of Cleveland, Ohio, the Red Cross worker who was in charge of the transfer of 800 Russian orphans from Vladivostok almost around the world during the war to their homes in Petrograd, died Monday at his home in Cleveland.

FRANK A. RUF, 67, inventor and manufacturer of a headache preparation, died yesterday at his home in St. Louis, Mo.

GEORGE ST. JOHN WILLIAMS of Fosburg, Pa., died in Constantinople in January of pneumonia. His body is expected to arrive on the naval supply ship Trinity at Hampton Roads about June 16.

Born.

LOEW—Mr. and Mrs. David Loew (nee Meta Edman) announce the birth of a son, Marcus Loew, 2d, Monday, May 28, 1923, New York Nursery and Child's Hospital.

PHILLIPS—Mr. and Mrs. Moe Phillips (nee Belle Roth) of 577 Isham St., New York City, announce the birth of a daughter, on Sunday, May 27.

STEIN—Mr. and Mrs. Max Stein (nee Ray Losh) wish to announce the birth of a son on Monday, May 28, 1923, at White Plains, N. Y.

Engaged.

DURLACH—MAYER—Mr. and Mrs. Bernard Mayer announce the engagement of their daughter Theresa to Mr. Milton I. Durlach. There will be a reception and dance at the Ritz Carlton Hotel on Wednesday evening, June 6, at 9 o'clock. No cards will be sent out.

HORNBECK—FREER—Colonel and Mrs. Frank J. Hecker announce the engagement of their granddaughter, Louise Hecker Freer, to Dr. Charles Sahler Hornbeck of Kingston, N. Y. Owing to a recent death in the family their marriage will be quietly solemnized at the home of Colonel and Mrs. Hecker, Detroit, Mich., on Thursday afternoon, June 14.

Married.

BLACK—BING—Mr. and Mrs. Max Bing of 552 Riverside Drive announce the marriage of their daughter, Rita V., to Mr. Eugene Black on Monday evening, May 28, 1923.

Died.

ARON—Morris, dear husband of Harriette Feuchtwanger, at his residence, Waldorf-Astoria Hotel, on May 28, in his 64th year. Funeral services Thursday, May 31, at 2:30 P. M., at the Chapel of Salem Fields Cemetery.

ARON—It is with deep regret that the Board of Directors and members of Thursday Hospital After Care learn of the untimely death of Mr. Morris Aron, dear husband of our beloved Directress, Harriette F. Aron. Members are requested to attend services.
ADELE E. REGENSBERG, Pres.
VIRGINIA M. BERG, Sec'y.

BOGGS—Suddenly on Tuesday, May 29, 1923, Alice Laura, beloved wife of Wayland J. Boggs, and beloved mother of Winthrop S. Boggs, formerly of South Orange, N. J. Funeral services will be held at the home of her sister, Mrs. J. C. Waters, 2,103 Ocean Av., Flatbush, Brooklyn, on Thursday, May 31, at 11 A. M. Relatives and friends are invited to attend. Interment in Greenwood Cemetery.

BOYD—Adolphus J., age 67, at his residence, 1,269 78th St., Brooklyn, May 28. Funeral Thursday, May 31, at 9 A. M., from his late residence.

BRODERICK—On May 29, 1923, May Broderick, daughter of Lydia and the late Patrick and sister of David C. and William J. Broderick. Funeral from 190 Cathedral Parkway (West 110th St.) on Friday, June 1, at 9:30 A. M., thence to Church of the Ascension, West 107th St. Albany, N. Y., papers please copy.

COHEN—Jacob, May 29, at his residence, 937 Falls St. Funeral services at his late home, 12 noon, May 30.

CORNELL—May 28, 1923, Maria L., widow of Charles B. Cornell. Services this (Wednesday) evening, 8:30 o'clock, at her late residence, Sherman Square Hotel, Broadway and 70th St.

DOBLER—Eleanor (nee Hanlon), beloved wife of Daniel A. and mother of Jessie J., Eugene W. and Daniel L., suddenly, May 28, at 579 Decatur St., Brooklyn, age 51. Cincinnati papers please copy.

DOLON—Elizabeth, beloved wife of Dr. John G. Dolon. Funeral Wednesday morning, late residence, 414 Concord Av., Bronx.

EASTBURN—On Monday, May 28, Mary Jane Eastburn, in her 76th year. Funeral service at her late residence, 105 East 122d St., on Thursday, May 31, at 1 P. M. Interment Kensico Cemetery.

FEIBEL—Nathan, of 200 East 89th St., beloved husband of the late Minnie and dear father of Paul, Hannah and Harry. Service at Meyers's Funeral Parlors, 225 Lenox Av., Wednesday morning, at 11 A. M.

FEIBEL—Irving Council, 602, R. A., announces with deep regret the loss of Brother Nathan Feibel. Members will please attend funeral services at Meyers's Parlors, 225 Lenox Av., Wednesday, May 30, at 11 A. M.
LOUIS LORIA, Regent.
ABRAM G. REICH, Secretary.

FITZGERALD—Suddenly, on May 29, Eugene W. Fitzgerald, the dearly beloved son of Mary and the late William J. Fitzgerald. Funeral from his late residence, 458 East 160th St., Friday, June 1, at 9:30; thence at St. Jerome's Church, where a requiem mass will be offered. Interment Calvary. Automobile cortege.

GASSMAN—Suddenly, on May 29, Mary Gassman (nee Grosber), wife of the late Frank Gassman, at her residence, 211 Hemlock St., Brooklyn. Notice of funeral hereafter.

HAWKINS—At Los Angeles, Cal., on May 23, 1923, Agnes Hawkins, widow of Charles Hawkins, formerly of New York City and Randalstown, Ireland. Notice of funeral hereafter.

HINE—On Monday, May 28, 1923, at her home, 511 8th St., Brooklyn, Mary J. Hayward, beloved wife of William Hine. Services at Twelfth Street Reformed Church, 12th St., near 5th Av., Brooklyn, Wednesday, May 30, 8 P. M. Interment private.

JACKSON—Marie. The Funeral Church, Thursday, 11 A. M., auspices Actors' Fund.

JONES—Walter J., suddenly at the home of his sister, Mrs. J. A. A. Elish, 1,862 71st St., Brooklyn. Funeral service Tuesday, May 29, at 8:30 o'clock. Interment Evergreen Cemetery, Wednesday, May 30.

JOSEPHSON—Israel, beloved husband of Rose and father of Isaac, Flora and Ray. Funeral private.

JUNIUS—John Harper, son of Dr. Henri Junius and Mary Ann Harper Junius, at his residence, 64 Norwood Av., Clifton, S. I., on May 28. Services private. Alexandria (Va.) papers please copy.

KELLY—May 28, 1923, Samuel Kelly, beloved husband of Clara Coleman Kelly. Funeral Friday, from his late residence, 3,505 Broadway. Solemn requiem mass at 10 A. M. at the Church of Our Lady of Lourdes, 142d St., near Convent Av. Interment Calvary Cemetery.

KILBORN—Horace M., beloved husband of Clara J. Kilborn, on May 29. Funeral services at his late residence, 300 West End Av., Thursday, May 31, at 3 P. M. Interment private.

KILBORN—Horace M.—The National Coast Anti-Pollution League mourns the loss of its Third Vice President, Horace M. Kilborn, whose high ideals and civic pride won the admiration of all who enjoyed the advantage of his invaluable activities.
DAVID M. NEUBERGER, Pres.
SEDLEY HOPKINS PHINNEY, Sec.

KIRCHNER—On May 28, Paul M. Kirchner. Chapel Stephen Merritt Burial and Cremation Co., 161 8th Av., corner 18th St.

KNAPP—On Monday, May 28, 1923, Edward Howard Knapp. Funeral services will be held at his late residence, 310 Morris Av., near 162d St., Bronx, on Wednesday evening at 8 o'clock.

LANS—Herman A., beloved husband of Pauline Vogel, dear father of Sybil and brother of Arthur L., Mrs. Hattie Spitzer, Mrs. Aaron Miller, and Nathan. Funeral from his late residence, 3,567 Broadway, at 150th St., Wednesday, May 30, at 10:30 A. M. Interment Mt. Carmel Cemetery. Kindly omit flowers.

LANS—Radiant Lodge 739, F. and A. M. An emergent communication will be held at 3,567 Broadway, N. Y. City, corner 150th St., May 30, at 10 A. M. sharp, to pay our last respects to our departed brother, Herman A. Lans.
Fraternally,
ARTHUR CUTLER, Master.
A. J. HENRICH, Secretary.

LITZENBERG—On Tuesday, May 29, 1923, after a lingering illness, Captain Wayne Litzenberg, in his 31st year. Funeral service at W. J. Matthews Funeral Parlor, 233 Lenox Av., between 121st and 122d Sts., Thursday evening 8 o'clock.

LITZENBERG—Wayne. Amity Chapter No. 160, R. A. M. Companions: Sorrowful announcement is made of the death of Companion Wayne Litzenberg. Services Thursday evening, May 31, 8 o'clock, at Matthews Funeral Parlors, 233 Lenox Av.
EDWARD H. MARTIN, High Priest.
K. D. NORMAN, Sec'y.

LITZENBERG—Palestine Commandery No. 18, K. T. Fraters: You are requested to attend the Masonic funeral service of Sir Wayne Litzenberg at Matthews Funeral Parlor, 233 Lenox Av., on Thursday evening, May 31, at 8 o'clock.
HENRY W. BULKLEY,
VAL DYSERT, Recorder, pro tem. Commander.

LOGIE—May 29, at his residence, 924 West End Av., Robert, beloved husband of Alice Willard Logie and father of Bella, Alexander, Archibald and Agnes. Services and interment at Montreal, Quebec.

LONG—Mary Long (nee Murphy), beloved mother of Minnie, William and Edwin, formerly of 67 Madison St., Manhattan, at her residence, 389 Coleridge St., Manhattan Beach. Notice of funeral later.

McBRIDE—Michael, on Sunday, May 27, at his residence, 191 Floral Boulevard, Floral Park, Long Island, native of County Longford, Ireland, beloved husband of Mary A. (nee Moran) and father of Thomas J. McBride, Mrs. Edward J. Murphy and Mrs. John McNamara. Funeral from his late residence, Thursday, May 31, at 9:30 A. M.; thence to St. Michael's Church, 424 West 34th St., New York City, where a solemn requiem high mass will be celebrated at 10:30 A. M. Interment Calvary. Auto cortege.

McEVOY—Mary M., widow of Edward J. McEvoy, mother of the Rev. Joseph P., James B., Edward J., Mary M. and Lillian, at her residence, 250 Parkville Av., Brooklyn. Requiem mass Thursday, May 31, at 10 A. M., at the Church of St. Rose of Lima, Parkville Av. Interment Calvary Cemetery. Auto cortege.

McINTYRE—On May 29, at her residence, 231 West 122d, Bridget McIntyre (nee Carmody), widow of James McIntyre. Requiem mass at St. Joseph Church, 125th St. and Morningside Av., on Thursday, May 31, at 9 o'clock. Interment Albany, N. Y. Albany papers please copy.

MAIN—Suddenly, at his residence, 60 West 68th St., on Sunday morning, May 27, J. Midaugh Main, son of the late Dr. and Mrs. Stephen A. Main, in his 58th year. Services in the chapel of St. Ansgarius, Cathedral of St. John the Divine, on Wednesday, May 30, at 10 A. M. Interment private.

MARINELLI—On May 20, Eugene Marinelli. Funeral chapel Stephen Merritt Burial Cremation Co., 161 8th Av., corner 18th St., Thursday, 2:30 P. M.

MASTERTON—On Sunday, May 27, 1923, at Lake George, N. Y., Louise De Forrest Downer Masterton, wife of the Rev. Robert Masterton and daughter of the late Frederick W. Downer Jr. and May Bloodgood Downer. Funeral at St. James' Church, Lake George, N. Y., on Wednesday, May 30, at 12 o'clock.

MEYLER—Augusta W. The Funeral Church, Broadway, 66th St., Friday, 11 A. M.

NATHANSON—Henry, at his residence, 134 East 44th St., in his 56th year. Requiem mass will be offered at 10 o'clock Thursday, May 31, at St. Agnes' Church, East 43d St.

NICHOLLS—In Bridgeport, Conn., May 29, 1923, Charles W. de Lyon Nicholls. Funeral private.

O'CONNOR—On Monday, May 28, George F., beloved husband of Nora (nee Genning) and son of John J. O'Connor. Funeral from his late residence, 3,124 Webster Av., on Friday, at 9:30 A. M. Requiem mass at Church of St. Brendon at 10 A. M. Golden Rule Council, K. of C., Bronx Lodge, 871, B. P. O. E.; Wakefield Council, R. A. Auto cortege.

O'CONNOR—George F.—Members of Bronx Lodge, B. P. O. E. 871, are requested to attend the funeral services of our brother at his late residence, 3,124 Webster Av., Thursday evening, May 31, at 7 o'clock.
ARTHUR B. KELLY, Exalted Ruler.

PERRINE—May 29, at Jamesburg, N. J., Thomas E. Perrine, age 63 years. Funeral from his late residence, Jamesburg, N. J., Friday, June 1, at 3 o'clock, new time.

QUINN—Suddenly, on May 28, Michael J., beloved husband of Matilda J. Quinn (nee Mooney), father of Catherine M., Christopher C. and William J., brother of Mary and James Quinn and the late Susan Brooks. Funeral from his late residence, 173 West 93d St., on Thursday, May 31, at 9:15 A. M., thence to Holy Name Church, 96th St. and Amsterdam Av., where a solemn requiem mass will be offered for the repose of his soul. Interment Calvary. Automobile cortege. Omit flowers.

QUINN—Officers and members of New York Lodge, No. 1, B. P. O. Elks: You are hereby summoned to attend funeral services of our order for Brother Michael J. Quinn, at 173 West 93d St., Wednesday, May 30, at 8 P. M.
JAMES E. McDONALD, Exalted Ruler.
WM. T. PHILLIPS, P. E. R., Secretary.

RILEY—Annie, May 27, having been in the home of Mrs. Jacob Schloss for thirty-four years. Funeral from Holy Name Church, Thursday, May 31, at 9 A. M., where a requiem high mass will be held.

ROOT—On Monday, May 28, Mary L. Hettrick, widow of Charles F. Root, in her 70th year. Funeral services at her son's home, 333 Union St., Brooklyn, on Thursday, at 8 P. M. Relatives and friends are invited to attend. Interment Greenwood Cemetery.

SCOTT—Mary Olive, widow of William Belden Scott, on May 29, at the residence of her daughter, 57 Westervelt Place, Passaic, N. J. Solemn requiem mass St. Nicholas Church, Passaic, 10 A. M., June 1. Interment Calvary Cemetery. Auto cortege.

SENZ—On May 29, Samuel Senz, beloved husband of Beatrice Senz (nee Zelinka), in his 32d year. Funeral on Wednesday, May 30, at 2:30 P. M., Alpert Funeral Parlor, 216 Lenox Av.

SHAMBO—Asher, beloved husband of Esther and dear father of Benjamin, Israel, Morris, Irving and Fay. Funeral from his late residence, 507 West 142d, Wednesday, May 30, at 1 P. M. Kindly omit flowers. Interment Salem Fields.

SHELDON—Sarah Remsen, departed this life Monday, May 28, 1923, at Georgetown University Hospital, Washington, D. C. Funeral services at St. John's Episcopal Church, Somerville, N. J., Wednesday, May 30, 3 P. M. daylight saving time.

SHEPHERD—Suddenly, Monday, May 28, 1923, at his residence, 564 Sterling Place, Brooklyn, Robert A., husband of Margaret Shepherd. Funeral private. Kindly omit flowers.

SIMMONS—On May 29, 1923, Margaret L. (nee Martin), beloved wife of Harold W. Simmons and daughter of Louis Martin. Funeral Friday, 9:30 A. M., from her late residence, 540 Ocean Av., Brooklyn. Solemn requiem mass at Church of the Holy Cross, Church and Rogers Avs. Interment Holy Cross Cemetery.

SMITH—Lillian Krueger, 44, daughter of Hon. Gottfried Krueger of Newark, N. J., for the past four years a resident of Asheville, N. C., died at the latter place Saturday evening following an extended illness. Funeral services will be held at the Krueger residence, 601 High St., Newark, at 11 o'clock Thursday morning. Friends and relatives invited.

SMITH—Josephine, of 345 West 70th St., on Monday, May 28. Services Benedict's Funeral Parlors, 130 West 13th St., Wednesday, May 30, 11 A. M.

STOW—May 8, at her home, 272 Springfield Av., Summit, N. J., Adelia D., widow of Frederick H. Stow, daughter of the late Haskell Linnell, niece of the late Philip Schuyler Van Rensselaer, M. D., of the Van Rensselaer manor house at Albany, N. Y., later of New York City. All Albany (N. Y.) papers please be sure to copy.

SUTHERLAND—On May 28, 1923, Mary L., widow of Benjamin F. Sutherland. Services at the Chapel of the Home, Amsterdam Av. and 106th St., Wednesday, 11 A. M.

TENNER—On Monday, May 28, at her residence, 407 West 123d St., Sophie, wife of the late Louis Tenner, beloved mother of Leo, Clara, Arthur, Murray and Alma T. Selzas. Funeral May 30 at 10 A. M.

VAN DUSEN—The Holland Society of New York announces with sorrow the death on May 2, 1923, of Colonel James Wallace Van Dusen, its Vice President for the United States Army.
DE WITT VAN BUSKIRK, Pres.
FREDERIC R. KEATOR, Sec'y.

WHITE—Monday, at Lakeville, Conn., Frances Lambert White. Funeral service Thursday, 2 o'clock.

WILKINSON—Jennie, Monday, May 28, 86 years. Funeral service Wednesday, 8 P. M., at her late home, 153 Waverly Av., Brooklyn.

In Memoriam.

GRUENING—In memory of Dr. Emil Gruening. Precious memories of him will always be cherished. Died May 30, 1914.

HOLLANDER—In sad but loving memory of our dear and beloved mother, Clara Hollander, who departed this life on May 30, 1921.

O Time, thou bringest once more this day
When tribute to the dead we pay,
To us, the memory of a mother
That we will always cherish;
To others, the love of a dear friend
That shall never perish.
May your soul rest peacefully
As the calm of the night,
For through God and His wisdom, dear mother,
You bring us light.
BENJAMIN D., ABRAHAM H., HELEN ROSE, AND BERTRAM.

LIGINGER—Gertrude V.
FATHER AND SISTERS.

MAAS—Lieut. Commander Charles O. In the service of his country, at the American Embassy, Paris, on July 21, 1919. Buried at U. S. National Cemetery, Arlington, Aug. 11, 1919.

MALVIN—Mildred. In memory of my beloved wife and our wonderful mother, lost to us May 29, 1919. Gone from our sight, but always in our hearts.
LOUIS, JESSE, SYLVIA, SEYMOUR.

MOSS—In loving memory of Isaac Moss, who departed this life May 30, 1909.

SECOND ANTI-AIRCRAFT MACHINE GUN BATTALION, A. E. F.—In memory of our comrades who died in France in the service of our country.
INSERTED BY FORMER MEMBERS.

STAHLSCHMIDT—In loving memory of Sergeant Julian N. Stahlschmidt, who sacrificed his life May 30, 1922, in attempting to stop an army tank in motion to save the lives of parade bystanders.
PARENTS.

YOUNG—In memory of a loving sister, Maria Louisa Young, daughter of late James Young of New York City and Martha A. Van Nostrand of Douglaston, L. I., granddaughter of late Samuel Young and Maria Cottel of Bath Eastern, England.
"Blessed are the pure in heart."

Unveiling.

ROSENBAUM—Unveiling of the monument in memory of Harry Rosenbaum, beloved husband of Mary and devoted father of Lillian, Rose and Pearl, will be held on Sunday, June 3, 1923, at 2:30 P. M. at the Mount Hebron Cemetery on the grounds of the Kronprinz Rudolph Lodge. Relatives and friends invited.

Advertisements of Births and Deaths for insertion in The New York Times may be telephoned until midnight to Bryant 1000.

UNDERTAKERS.

© 1923

OURS—THE MEMORY

"SLEEP, comrades! Sleep and rest
On this field of grounded arms,
Where foes no more molest,
Nor sentry's shot alarms.

Your tents of silent green,
We deck with fragrant flowers,
Yours has the suffering been;
The memory shall be ours."
—Longfellow

To the heroic dead whose supreme sacrifice wrought the freedom and security we now enjoy, this space is reverently dedicated.

Frank E. Campbell.

Chelsea 6687 CHAS. A. BENEDICT, 130 W. 18 St.
DIRECTOR OF FUNERALS

CEMETERIES.

THE WOODLAWN CEMETERY
233d St.—Jerome or Lexington Subway.
Telephone Woodlawn 1186.
Book of views or Representative.

Maximum Net Return on Property

OUR organization is so well balanced in every department that apartment buildings under our management are conducted with a minimum of expense. This assures a maximum net return on your property.

It will pay you to ask for further details. Call, write or telephone.

Earle & Calhoun
REAL ESTATE
212 West 72nd St.
Endicott 3116
"Management That Conserves"

STORE CLOSED TODAY

Gidding
56th Street FIFTH AVENUE 57th Street

Unusual Price Advantages
Prevail in
First Reductions
of the Season
now in effect throughout the various salons

Day Coats and Capes
Street, sport and dress styles
at $65—$95—$125
Formerly $85 to $195

Two & Three Piece Suits
For Town or Country wear
at $35—$65—$95
Formerly $75 to $195

Gowns and Dresses
For Day or Evening
at $45—$65—$95
Formerly $75 to $175

Sweaters
of silk and wool, slip-on and coat styles, conservative colors and bright shades
at $7.50—$10
Formerly $10 to $25

Street and Dress Hats
Of straw, felt and fabrics
at $10—$15—$20
Formerly $25 to $50

The Misses' Salon Offers
On the Sixth Floor

Suits in tailored and costume styles.
Formerly to $65 .... at $25—$35

Dresses of jersey, crepe and serge for street or afternoon wear.
Formerly to $75 .... at $38

Dance Frocks of chiffon and taffeta.
Formerly to $95 .... at $55

Coats & Capes—youthful styles for town or country.
Formerly to $125 .... at $55

The Welte-Mignon
In Cabinet Form

A Welte-Mignon which when placed at the keyboard of your present piano causes it to reproduce the playing of the pianist, precisely as though the artist were seated at the piano and playing in person.

WELTE-MIGNON STUDIOS
665 Fifth Avenue
At 53rd Street
Established 1832

Also builders of the Welte Philharmonic Residence Organ

Absolute Protection Against Loss by Burglary, Fire and Moths.
DRY COLD FUR STORAGE
Including Cleaning, Glazing and Minor Repairs
2%
Upon Articles Valued $500 and Over

Value $500, charges $10.00	Value $200, charges $6.00
" $400, " $9.00	" $100, " $2.00
" $300, " $8.00	" $50, " $1.50

Repairing and Remodeling of Furs and Fur Garments at Summer Rates
W. H. HALL, 18 West 38th St.
ESTABLISHED 1886 TELEPHONE FITZ ROY 2767

Obtained New Customers
May 29, 1923.
The New York Times:
As a result of my initial small advertisement in the Shoppers' Column of The New York Times, I have received a number of new customers and am well satisfied with the sales-producing power of the column.
Henrietta Stein, Pres.,
HENRIETTA STEIN, INC.,
689 Madison Ave., New York City

West of the Water Tower
Anonymous
"The Sensation of the Season"
"A story so full of the tragedy, humor and romance of life that there is not a dull moment in the book."
—Chicago Post.
Wherever books are sold $2.00
HARPER & BROTHERS
Established 1817
New York City

LOST AND FOUND

Advertisements for tomorrow received to midnight. Bryant 1000.

LOST.

BAG—Tan suede, containing box of jewels, lost in taxi between 56th St. and Grand Central; liberal reward; no questions asked. Call Plaza 8084.

BAG—Black silk, at Woodmansten Inn Monday night; monogrammed A. S. K.; reward. King, 35 East 64th.

BAG—Black, containing valuable papers; reward. Charles Rosenberg, 163 Main St., Hackensack, N. J.

BILL FOLD—Lost, black leather, gold initials W. L. E., containing auto operator's license, Stock Exchange card, notary cards, &c. Phone Rector 3400. Reward.

CARD CASE, containing social cards; reward; communicate with L. F. Kane, 56 West 44th St. Murray Hill 9190.

ENVELOPE—Red paperoid correspondence envelope, lost on Harlem train, leaving Bronxville 8:15 Monday morning. Finder return to Room 900, 2 Rector St., or Lost and Found Dept., Grand Central. Reward.

LEATHER BOOK, small, containing newspaper clippings; taxicab between 10th St. and Prospect Theatre, Brooklyn; reward. Telephone Riverside 4954.

LOST—Traveling bag, large sized, brown leather; between Stroudsburg and New York City, containing wearing apparel; liberal reward for return. N. J. Erh, 421 Wolf's Lane, Pelham Manor, N. Y.

PACKAGE of letters, left in Mogul-Checker taxi Monday morning, May 28. Finder please return to Room 902, 120 Broadway, and receive reward.

PURSE, brown leather, gold tips and monogram "M. S." containing $40 and change, gold pencil and keys, lost Sunday, May 27, in Jersey City Erie or 116th St. and Broadway. Phone Plaza 6681. Reward.

REWARD offered for return of four $250 notes made out to Edna Campbell, 32 West 46th St.

TWENTY-SIX DOLLARS, 2d Av., between 41st and 39th Sts., Monday; reward. Murray Hill 1742.

Jewelry.

BAR PIN—Platinum, 8 stones same size, 2 larger end stones; Hotel Marlton, 5 West 8th St., to 12th and 5th Av., west side; liberal reward. N. B. Thomas, Hotel Marlton.

BAR PIN, Saturday, containing sapphires, diamonds, between Park Av., 5th Av. and 51st St.; $200 reward. Cashier, Biltmore.

DIAMOND bar pin lost, neighborhood of Riverside Drive and 106th St.; liberal reward; no questions asked. Mrs. Auslander, 826 Riverside Drive.

DIAMOND, 3 carat, Cadillac Restaurant or vicinity; liberal reward. F 73 Times.

EARRING—Saturday, May 26, between 12:30 and 1 o'clock, walking from 51st St. and 1st Av. to 3d Av., then in a taxi to Hotel Webster; 40th St., a jet and gold earring with hair in pendant; reward $25. Return to Mrs. Eliot Norton, 415 East 51st St.

PIN, circle diamonds and pearls, set in platinum, 92d St., between Columbus and Amsterdam Av. Sunday; reward. Finder telephone Riverside 5728.

PIN—Fraternity Kappa Sigma, crescent, star shape, with pearls and emeralds; reward. W. H. Haydock, 464 Riverside Drive. Cathedral 5410.

PIN—Fraternal, star-shaped, name on back; reward. Phone Billings 8276.

PIN—Fraternity, K. A. on front, E. V. W. Alpha Psi back; reward. Cortlandt 1923.

RINGS—2 single-stone pearl and diamond, 1 large single stone diamond ring, 1 sapphire and diamond bar pin; $1,500 reward. Return to F. Walter Lawrence, 527 5th Av.

WATCH—Lady's open-face gold, initials on back "C. M. C." attached by gold pin, lost between Lexington Av., 49th St. and 5th Av., 55th St., afternoon May 29; reward. Office, 541 Lexington Av.

WATCH, black, enameled, on ribbon at Waldorf-Astoria, Tuesday; reward $10. Peabody, 33 West 51st.

WATCH, Swiss, gold with black enamel, on 5th Av. bus or near 23d St. C. S. Loder, 30 Church St. Reward.

WRIST WATCH—Diamond, gray ribbon, between 178th-Grand Concourse and 44th St.-Broadway, Sunday; reward. S 208 Times.

WRIST WATCH, lost, white gold, I. D. F., reward. 309 West 21st.

$300 REWARD

for return of bar pin, containing 3 diamonds and onyx guard ring, lost May 26 at or between Belasco Theatre and East 54th St. Charlton & Co., 654 5th Av.

$300 REWARD.

Mesh bag, platinum and green gold, set with diamonds and sapphires; lost May 17. Thomas E. McManus, 100 William St. Beekman 9000.

Wearing Apparel.

BAG lost, black, Boston, containing peach-colored evening gown, white underslip, brocaded slippers; Lenox subway, Tuesday afternoon; reward. Academy 0165. Reinecke.

CHOKER, sable, one animal, lost between 42 5th Av. and Hotel Albert Tuesday evening, 6 o'clock. Return to Hotel Albert.

HAT—Gentleman's Panama, rolled in package, between 29th and 71st Sts., Saturday; liberal reward. J. G. Stahl, 130 West 42d.

NECKPIECE—Lost, Hudson sable, Tuesday evening, between 120th and 115th Sts., Riverside or 5th Av. bus between 115th and 97th, 5th Av.; liberal reward. Phone Circle 2317.

NECKPIECE, sable, 1 skin; Saturday, taxi; 48th St., 5th Av. to 7th Av., 55th St.; liberal reward. Plaza 6851.

SCARF—Brown fox fur, on 5th Av., between 40th St. and 36th St., or in Childs Restaurant. Return to H. Morgan, 21 East 40th St., 10th floor. Telephone Murray Hill 9100.

SCARF, sable, taxi from 89th St. to 114th St.; reward. Golde, 609 West 114th St.

SCARF—Two-skin sable; Keith's 81st; reward. Hotel Endicott, Suite 160.

SUITCASE—Sunday evening 8 o'clock, Erie station, 23d St., containing kodak and wearing apparel; initials J. E. J. K. Phone King, Gramercy 2250.

Cats, Dogs and Birds.

CANARY—Black and yellow, vicinity 66th St. and Madison Av.; $20 reward. Pausner, Rhinelannder 5200.

DOG, German police, Friday, May 18, 9th Av.; liberal reward. Buscher, 855 9th Av. Chelsea 8396.

DOG—German police, dark gray; muzzle, tan collar; name Lux; $25 reward. Havemeyer, 189 Franklin Av., Flushing, L. I.

Found.

PURSE—Monday noon, 57th St. and 6th Av. Owner call Columbus 5435.

FOUND—May 28, fur neckpiece. Owner write describing article and place, T. B. Chancellor, 170 Broadway.

PUBLIC NOTICES.

TAKE NOTICE THAT THE FIRM OF Massover & Schwarz of 130 Bleecker St., New York City, has been liquidated as of May 26, 1923. (Signed). W. MASSOVER. A. SCHWARZ.

NOTICE IS GIVEN THAT I, SEYMOUR Bernstein of Mount Kisco, N. Y., am no longer connected with Kohn & Bernstein, 1,183 Broadway, and am not liable for any debts that may occur.

NOTICE IS HEREBY GIVEN THAT DAVID Barnett is no longer connected with the G. B. Leather Goods Co. DAVID BARNETT.

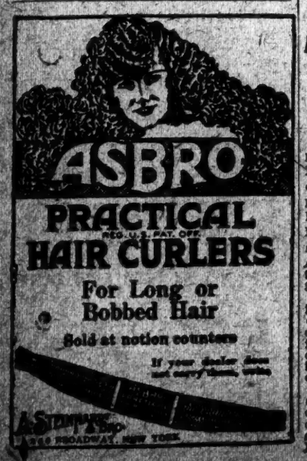

AMERICAN COTTON CONVICTION STANDS

Court of Appeals Unanimously Affirms Verdict Against Exchange.

ACCUSED OF BUCKETING

Pecora Says Principle of Law Laid Down Will Aid in Fuller Prosecution.

Chief Assistant District Attorney Pecora received word from Albany last evening that the Court of Appeals had unanimously affirmed the conviction of the American Cotton Exchange, Broad and Beaver Streets, for permitting its members to bucket the orders of customers on the floor of the Exchange. The decision was handed down without an opinion, Mr. Pecora was informed by an attaché of the court.

The decision will have an important bearing on the indictments returned on March 31, 1922, against George W. Pratt, secretary and treasurer of the Exchange, and Edward L. Patton, Martin Gouiko, Randolph Rose, Raymond Palmer and Angelo T. Jennings, all of whom were directors at the time.

Witnesses testified at the trial that members engaged in "cross-trading" of customers' orders on the floor and that nothing was done by the officers of the Exchange to prevent this, although complaints had been made.

When Assistant District Attorney Hugo Wintner, who prosecuted the Exchange, was informed of the higher court's decision, he said:

"The principal point in the contention of the defense was that certain of the witnesses for the prosecution were accomplices within the meaning of the law and that, therefore, there must be independent corroboration. I believe that the Court of Appeals has set down a principle of law that will aid us in the trials of the indictments against Edward M. Fuller and William F. McGee, of the bankrupt brokerage firm of E. M. Fuller & Co., who raised the contention at the last trial of Fuller on a bucketing indictment, and which resulted in a disagreement by the jury, that one of the witnesses, J. Harold Braid, was an accomplice under the law."

Braid who was a member of the defunct brokerage firm of Braid & Vogel, testified at Fuller's trial that he had agreed with Fuller and McGee to bucket certain orders received by Fuller & Co. Among these orders was one from Frederick L. Link of Westmoreland, Tenn., the complainant in the indictment on which Fuller is to be brought to trial for the fourth time on June 11.

It was understood that the Court of Appeals decision cleared the way for the trials of many other bankrupt brokers on bucketing charges, and which have been pending for some time. The first of these trials is expected to begin simultaneously with Fuller's fourth trial. This trial will be based on indictments returned against Elmore D. Dier, of E. D. Dier & Co., who failed more than a year ago for about $5,000,000. Mr. Pecora said yesterday that subpoenas would be issued for witnesses in this case before the end of the week.

SAY KARDOS & BURKE LOAN WAS MYTHICAL

Creditors Find No Trace of $2,000,000 Item Listed as an Asset.

A meeting of the creditors of the brokerage firm of Kardos & Burke, which failed on February, 1922, for nearly $1,500,000, was held yesterday morning before Referee Peter J. Olney Jr. in his offices at 68 William Street. W. S. Silkworth, President of the Consolidated Stock Exchange, who has been examined in connection with the Fuller bankruptcy case, was the principal witness, and said that the Exchange was eager to assist the creditors to locate the missing assets, mounting to millions, lost in the failures of Kardos & Burke and E. M. Fuller & Co.

Two exhibits placed before the referee were a mimeographed letter written on stationery of the Consolidated Stock Exchange and signed by "W. S. Silkworth" and an alleged false financial statement submitted a few months previous to the failure of Kardos & Burke.

The letter, which is in the possession of Benjamin Bulmer, counsel for the creditors of Kardos & Burke, purports to have been written by the Exchange President in March, 1922, after the failure. It said that there was no reason known to the writer why Kardos & Burke should not be recognized as was suggested at the time, and be permitted to continue in business.

In addition to the signature, the letters W. S. S.—F. appear in the lower left-hand corner. Asked if he had a secretary or stenographer with the initial F., Mr. Silkworth said that he had not. He further said that he was not in the habit of using his three initials on such notations, but only the letter S.

The financial statement, dated Sept. 30, 1921, was made to the Consolidated Stock Exchange by Kardos & Burke and listed assets in loans of $2,120,882.92; cash, $45,954.43; and other items totaling $3,384,404.33. Recent disclosures at the bankruptcy hearing show the statement to have been false. Not more than $100,000 in assets has been found and the loan item of more than $2,000,000 is regarded as mythical.

Questioned as to other reports and records, Mr. Silkworth said that he would direct J. E. Lynch, Secretary of the Exchange, to appear with them on Thursday at 2 o'clock. He said that L. M. Kardos Jr. was the firm member of the Exchange at the time of the bankruptcy, and that a seat on the Consolidated was worth $5,000 at that time.

Harry J. Murray, cashier of Kardos & Burke, and Peter J. Flannagan, the auditor, were present at the hearing and will be questioned on Thursday about the assets and office methods of Kardos & Burke.

SAVINGS DEPOSITS FALL SLIGHTLY HERE

But in All Other District of the Country They Show an Increase.

Special to The New York Times.

WASHINGTON, May 29.—Savings deposits in banks in the New York Federal Reserve District, while showing a slight decrease May 1 of this year as compared with April 1, were $120,000,000 larger than those of May 1, 1922. On May 1, 1923, thirty banks in the district showed savings of $1,820,182,000. On April 1, the savings deposits were $1,825,961,000, while on May 1, 1922, they were $1,700,686,000.

Except in the New York district savings deposits as reported by 896 banks distributed through all parts of the country showed an increase during April in all the districts. On May 1 the total deposits amounted to $6,496,006,000, an increase of 0.4 per cent. over the total deposits of $6,474,101,000 on April 1, 1923.

The total deposits on May 1 are taken as "reflecting the improved business conditions throughout almost all sections of the United States," according to a statement from the Federal Reserve Board this afternoon.

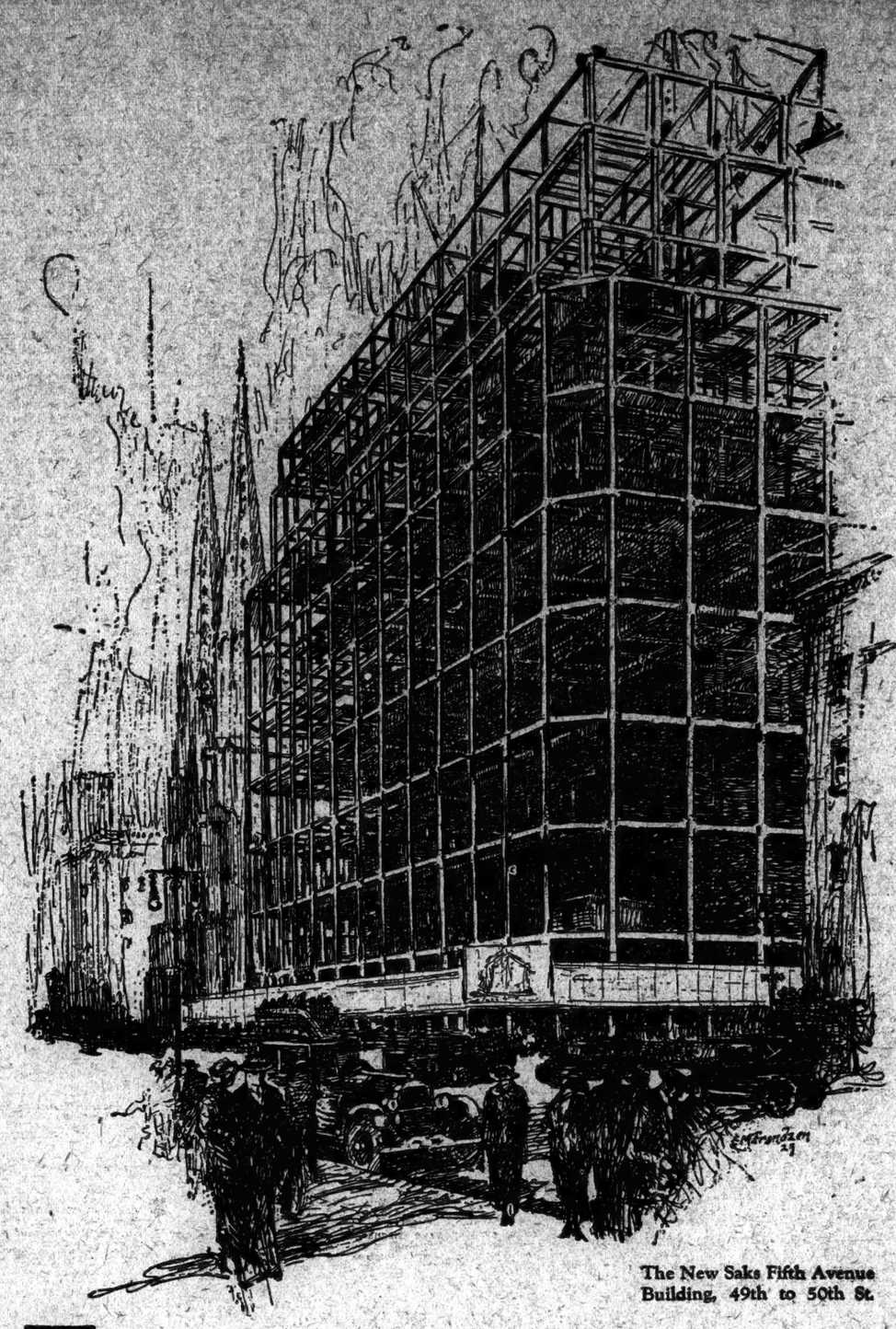

The New Saks Fifth Avenue Building, 49th to 50th St.

THE great steel frame of the new Fifth Avenue home of Saks & Company is an exact symbol of the rugged, enduring policy supporting the Saks & Company business.

BEHIND the culture and refinement, the beauty and wholesomeness, the style and quality, the exclusiveness, expressed in Saks' merchandise for both men and women, is a great steel-like policy of service.

IT IS a policy of service as rugged and enduring as the basic steel frame of the new building — a policy which has made and continues to make enduring friendships.

IT IS a policy of service which has made it necessary for Saks & Company to build a larger home wherein old friends and new may know the luxury of shopping in comfort and of buying with economy.

BROADWAY **Saks & Company** At 34th STREET

Specialists in Apparel

ADVERTISEMENT.

Every Minute Counts in the fight against constipation!

Once let constipation get a grip on you, and your system is wide open to 90% of human ailments. Statistics show that to be the proportion of illness that has constipation for a starting point. Pills and cathartics may be as dangerous to your system as constipation!

Your physician will recommend Kellogg's Bran, because it is nature's own relief from constipation. It is scientifically prepared to relieve suffering humanity from constipation and it will do what no other food can do! It will give every sufferer permanent relief if it is eaten regularly—at least two tablespoonfuls daily; as much with each meal in chronic cases!

Kellogg's Bran is wonderful in its natural, positive action. It sweeps and cleanses and purifies the bowel tract; it scours out the dangerous toxic poisons; it puts you back on schedule time without irritation or discomfort!

Don't delay eating Kellogg's Bran each day in some form! Try it as a cereal sprinkled over your favorite hot or cold cereal or cook it with hot cereals. In the latter case, add two tablespoonfuls for each person and mix with the regular cereal and cook as usual.

Kellogg's Bran is simply delicious made into muffins, popovers, raisin bread, macaroons, pancakes, etc. Recipes are on every package! For health's sake get some Kellogg's Bran immediately. All grocers.

First-class hotels and clubs serve Kellogg's Bran in individual packages. Ask for it at your restaurant.

FRANK BROTHERS

Fifth Avenue Boot Shop

Between 47th and 48th Streets

Youths' Patent Leather Oxford

(Sizes 13 to 2½)

For graduation and dress occasions

$7.50

Junior Department—Fourth Floor

Saks & Company

BROADWAY at 34th STREET

Require an

Advertising Manager

A SPLENDID opportunity for an aggressive advertising man who is looking to the future, and can bring with him at present the ability to create forceful, dignified publicity. Apply *by letter only*, stating experience, and any other information that will enable us to judge of your ability.

Address: EXECUTIVE OFFICES

TOURING

$2285

At Factory

Everybody Knows a Roamer is Beautiful

But do you know that it stands up under all conditions?

And have you tested out its surprising reserve power?

Let us demonstrate the Roamer to you. It's as good as it looks—we can't say more than that. And if a demonstration doesn't convince you, that ends the matter: you will not be hounded by salesmen.

ROAMER

America's Smartest Car —and at a Moderate Price

Phone Circle 5262 ROAMER SALES CO. 1800 Broadway

JAMES A. ANDREWS, Mgr.

Lavendar Motor Car Co.	1730 Bedford Ave.	Brooklyn, N. Y.
Terrace Garage	507 No. Main St.	Port Chester, N. Y.
Miller Motor Sales Co.	2291 Fairfield Ave.	Bridgeport, Conn.
W. A. Stephens	464 Richmond Ave.	Port Richmond, S. I.
The Greiner Motor Sales Co.	310 Maple St.	Perth Amboy, N. J.
S. & G. Garage	406 Central Ave.	Newark, N. J.
Roamer-Barley Motor Car Co.	356 North Ave.	New Rochelle, N. Y.
West Bend Garage	5210 Hudson Blvd.	Guttenberg, N. J.

We offer liberal allowance on your used car and ample time in which to make payments

WESTCOTT

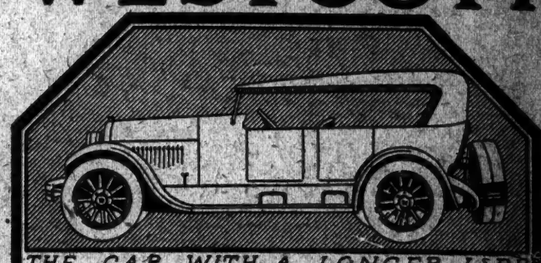

THE CAR WITH A LONGER LIFE

An Accommodating Car

Responds willingly to the driver's wishes. Brakes act with scarcely conscious effort—Clutch action smooth as silk—guided with the utmost ease—holds to a traffic pace or racing speed hours at a time with the same quiet, effortless action—rare beauty in lines, finish and appointments that inspires lasting pride. A car that in appearance and behavior leaves nothing to be desired.

NEW YORK WESTCOTT MOTOR COMPANY, Inc.
1802 Broadway, New York City.
Telephone Circle 8373.
Brooklyn Branch—1402 Bedford Avenue.
Queens—Westcott Motor Co., 169 Hillside Ave., Jamaica, L. I.
Richmond—Westcott Motor Co., Tompkinsville, S. I.

AMERICA'S FINEST ALL AROUND AUTOMOBILE

The very engine tested at the factory, and guaranteed for two years against any and every service expense.

R&V Knight

SIX

has besides this wonderful motor many other outstanding features—

4. Permanent top with dome light on open models, giving all year usability as well as care-free service.

R & V MOTOR COMPANY, *East Moline, Ill.*

Factory Branch: 2645 West 42nd St., New York
Also at Boston, Baltimore, New Haven, Philadelphia

EVERLASTING PERFORMANCE

HYLAN AND ENRIGHT LETTERS SUBPOENAED

Corrigan, Defending Libel Suit Brought by Police Commissioner, Makes Demand.

JUDGE CRAIN UPHOLDS HIM

Also Orders Hirshfield, Called as a Witness, to Appear at Once in Court.

SENATOR MEYER ON STAND

Produces Records of Enright's Testimony Before the Meyer Committee.

All correspondence between Mayor Hylan and Police Commissioner Enright with regard to police enforcement of the Mullan-Gage law, the record of Commissioner Enright's testimony before the Meyer legislative investigating committee and numerous other letters, records and newspaper clippings bearing on police affairs will be offered in evidence by the defense in the criminal libel action started by Commissioner Enright against Magistrate Joseph E. Corrigan, it developed at yesterday's hearing before Judge Thomas C. T. Crain in General Sessions.

John D. Lindsay, Magistrate Corrigan's counsel, in asking that a number of the records and clippings be marked for identification, indicated that as the proceedings progressed they would be offered in evidence in justification of the making public of a telegram from Assemblyman Cuvillier to Magistrate Corrigan on which the libel charge is based.

Assistant District Attorney Ferdinand Pecora, however, blocked the presentation of evidence in justification until Magistrate Corrigan takes the stand in his own defense. After an argument on this point, Judge Crain adjourned the hearing until Monday at 10:30.

Calls on Mayor for Letters.

Judge Crain, despite objection by the Corporation Counsel, issued a subpoena calling upon the Mayor to produce the letters to and from the Police Commissioner bearing on Mullan-Gage law enforcement. Corporation Counsel Nicholson appeared in person to object to a subpoena that Mr. Lindsay had caused to be issued, calling for the production of correspondence between Jan. 23, 1918, and the present.

The introduction of the letters, Mr. Nicholson contended, would be against public policy. He declared that it appeared that the defense was "going on a fishing excursion" in an attempt "to see whether they could find documents having any bearing on the case."

"Can anything be more important with regard to the right of Judge Corrigan to give out the telegram concerning police conditions than letters of the Mayor to the Police Commissioner with regard to conditions in the department?" asked Mr. Lindsay, opposing Mr. Nicholson's contention.

"What could be more conclusive evidence than that of what was going on through the Police Commissioner's entire administration? If I can't show that the Mayor of New York has repeatedly called the attention of the Police Commissioner to rank corruption in the department from top to bottom, I will abandon all attempts to show it in any other way."

Inquiry Is on Broad Lines.

In ruling that the Mayor must produce the letters, Judge Crain said: "No investigation ever carried on in this city was ever conducted along broader lines than this investigation. I shall assume I have the largest measure of power and I shall exercise it except as its exercise may be restrained by some official body in the premises."

The modified subpoena called for the production of "all letters received by the Mayor from Commissioner Richard E. Enright and copies of all letters sent by the Mayor to the Police Commissioners since the enactment of a law called the Mullan-Gage law, relating to the enforcement of that law by the Police department and relating to the conduct of members of the Police Department relative to the enforcement of that law."

"I think that is as far as I will go," said Judge Crain.

David Hirshfield, Commissioner of Accounts, who held hearings on the police graft charges, and Schuyler M. Meyer, former Senator and Chairman of the Meyer Committee, which conducted a legislative investigation into city affairs, were among the witnesses whom Mr. Lindsay called yesterday.

When Mr. Hirshfield's name was called, the Commissioner was not present, but a clerk from his office appeared with a bundle of documents.

Hirshfield Summoned to Court.

"You are not Commissioner Hirshfield," said Mr. Lindsay. "I want Commissioner Hirshfield, not a messenger."

"Tell Commissioner Hirshfield to come to this court, that I will wait for him," Judge Crain directed.

In the meantime ex-Senator Meyer was called. He produced records of Commissioner Enright's testimony before the Meyer Committee. He said that the records were in a safe in his office and that they were open to the public. So far as he knew, neither Magistrate Corrigan nor Assemblyman Cuvillier had ever examined them.

When Commissioner Hirshfield appeared he explained that he did not believe a subpoena duces tecum called for his appearance in person. He admitted having been served with a subpoena to appear in person at the last hearing, but added: "I thought perhaps you had changed your mind and didn't want to waste my time."

Mr. Lindsay asked several questions relating to the circumstances under which Commissioner Hirshfield started his inquiry. Some of the lawyer's questions with regard to the Accounts Commissioner's methods provoked angry retorts from Mr. Hirshfield.

"You know as well as I do that your statement is entirely insulting and uncalled for," declared Hirshfield at one point.

"Your purpose was to have a fair and impartial inquiry?" asked Mr. Lindsay.

"As always," replied Mr. Hirshfield emphatically.

Mr. Lindsay declared that Commissioner Hirshfield during his inquiry had "called witnesses perjurers even before they were allowed to testify."

Hirshfield said that he had started the inquiry to "find out whether there was any truth in the statement by Magistrate Corrigan that half of the police were bootleggers." "If so," he continued, "the Mayor would have to take action. I wanted to see if these statements were true or just explosions by Corrigan for personal advertisement."

Pecora Objects to Testimony.

The question of the admission of evidence bearing on justification of the publication of the telegram was raised while Mr. Lindsay was questioning Commissioner Hirshfield with regard to a newspaper interview that appeared on April 22, the day before the Cuvillier-Corrigan telegrams were published.

When Mr. Lindsay tried to have the interview read into the record Mr. Pecora objected to its admission.

"I am not going to exclude anything bearing on the merits of this controversy," said Judge Crain, "but I will not allow these things to go in unless their relevancy is shown."

"I propose to show the situation that existed when Judge Corrigan received the telegram," said Mr. Lindsay.

Judge Crain ruled, however, that Mr. Pecora was right in his contention that evidence of the kind should not be introduced until its relevancy had been shown by Magistrate Corrigan's testimony.

"I have reasons which I wish to communicate to you privately, in the presence of the District Attorney, why the evidence should be presented in this way," Mr. Lindsay persisted. Judge Crain then adjourned the hearing and conferred with Mr. Lindsay and Mr. Pecora in chambers, but there was no announcement that he had changed his ruling.

Newspapers Marked for Evidence.

Other evidence which Mr. Lindsay asked to have marked for identification included copies of THE NEW YORK TIMES, The New York American, The Sun, The New York Herald and The Chief, city Civil Service publication. The dates of these papers ran back to 1905. Their contents and the purpose of their presentation were not disclosed.

Magistrate Colligan sat at the defendant's table throught the hearing. Commissioner Enright sat just behind him, but outside of the railing. Martin Dolphin, Assistant Corporation Counsel assigned to Police Headquarters, and Harry A. Gordon, his personal counsel, sat with Mr. Enright.

Assemblyman Cuvillier, who was named with Magistrate Corrigan in the complaint, was not present. He is to appear on Monday, when the Attorney General is expected to present a brief in support of the Assemblyman's contentions that the telegram was a privileged act of a legislator and that, in any event, the sending of it was without the jurisdiction of New York City courts, since the message was filed in Albany.

Judge Crain did not announce any decision yesterday in the perjury case against Detective Robert McAllister growing out of a liquor raid at the home of Charles F. Zittell. McAllister, with his counsel, Joseph Shalleck, was present in court, prepared to go on with the perjury case and the bribery complaint made against McAllister as a result of another raid in a Water Street sailors' boarding house.

City Wins the Title To Gravesend Land

ALBANY, May 29.—The title of New York to filled-in and formerly submerged land in Gravesend Bay, now valued at millions of dollars, was upheld by the Court of Appeals today in a decision handed down in the case of the Harway Improvement Company.

The city and company based claims on Colonial grants more than two centuries old, that of the city being a grant by Governor Lovelace in 1670, confirmed by a patent from Governor Dongan in 1686 to the Town of Gravesend.

The city's claims were attacked on the ground that they had never been recorded, but the court ruled that at the time the grants were made no law required such procedure.

HER SPEED 50 MILES ON A 10-DAY LICENSE

Woman on Trial for Killing Boy Admits She Was Convicted in 1921.

Mrs. Loretta Thompson of 2,117 East Fourteenth Stree, Brooklyn, was a witness in her own defense yesterday before Justice Faber and a jury in the Supreme Court in Brooklyn, where she is being tried for manslaughter for killing Dominick Leo, 11 years old, on Jan. 17, 1922, while driving her automobile. Her car ran up on the lawn at 2,721 East Twenty-third Street, Brooklyn, and in backing off it struck and injured John Fazio, an iceman, and Girard Fox, of the foregoing address, and killed Leo.

The prosecution has introduced testimony that Mrs. Thompson used vile language and tending to show that she was intoxicated. Mrs. Thompson denied that she had been drinking.

"I did my best to get the car out of the yard," she said. "Mr. Fox told me to take the car out of his place. He and several men were pushing before I could do anything at all. The car moved and I was back in the same position from which I started. There was a crowd of several hundred persons surrounding the car. This, of course, confused me."

Replying to a request to tell the story in her own way, Mrs. Thompson said: "I heard a scream and that's all I know."

Under cross examination, Mrs. Thompson admitted that on Dec. 21, 1921, she had been convicted of speeding at 50 miles an hour. She admitted further that she subsequently had been arrested for operating an automobile without a license, and then testified that she never had had a permanent license to drive, but had been driving on a ten-day driver's license.

The case will be continued tomorrow.

B'RITH ABRAHAM ADJOURNS.

Biennial Convention at Atlantic City Holds Final Session.

Special to The New York Times.

ATLANTIC CITY, N. J., May 29.—The convention of the Grand Lodge, Order of B'rith Abraham, at its closing session today at the Hotel Jerome, voted to care for aged members in homes of their own locality instead of spending the appropriation exclusively in New York City.

Grand Master Geen, who was unanimously elected this afternoon, held the office of First Deputy for eight years and served as Acting Grand Master since the death last February of Samuel Doren of New York, leader for thirty years. Other officers are:

First Deputy, Alexander Katzke, Brooklyn; Second Deputy, Charles Hamburger, Atlantic City; Third Deputy, Jacob Gould, Minneapolis; Fourth Deputy, Max Fein, Boston; Fifth Deputy, Max Aaronson, Baltimore; Grand Secretary, George W. Leiserson, New York; Grand Treasurer, Julius Berliner, New York; Endowment Treasurer, Max Kedziorek, New York; Chairman of Endowment, David Trautman, New York; Chairman of Propaganda, William Isaac, Philadelphia.

MAYO FIGHTS DIVORCE.

Declares His Wife Has Married a Curb Broker.

The tangled marital affairs of Roy A. Mayo, broker, who is now in the radio business at 2,671 Broadway, have come up again in the Supreme Court in Brooklyn. Mrs. Mayo some time ago brought an action for divorce, and as Mr. Mayo made no answer, it was put on the list of undefended cases. Mr. Mayo applied yesterday to Justice Lewis for an order permitting him to put in an answer and defense.

Mayo said that he had not made answer because he knew his wife had no grounds on which to base such a suit. He charges his wife with having contracted a bigamous marriage with Ralph Graham Kretschmar, a member of the New York Curb Market Exchange, at Port Chester, N. Y., on March 20, nine days before she began her divorce action. Kretschmar, who is said to be suing for annulment of his marriage, appears in the papers as supporting Mayo.

CAUGHT IN DIVORCE MILL, SWEARS WIFE

Husband Also Testifies Lawyer Conspired to Obtain Decree With Aid of Woman.

EVIDENCE ALL PLANNED

Professional Corespondent Went to Hotel Room in Anticipation of Raid, Both Declare.

A husband and a wife, who had been the central figures in a divorce proceeding in the Supreme Court in Westchester County in 1921, yesterday testified in Judge Mulqueen's part of General Sessions against Jerome A. Jacobs, a lawyer, and Edward J. May, head of a private detective agency, whom they accused of conspiring to obtain a divorce for the wife with the aid of a professional woman corespondent.

Mrs. Eva S. Baltuck, the wife, of 549 West 180th Street, told the jury that she became separated from her husband, Samuel H. Baltuck, in 1920, and on Sept. 24 of that year she called on the lawyer in his office at 1,462 Broadway, and consulted him about obtaining a divorce. She said that she had no ground for the action except her inability to get along with her husband, but that the lawyer told her that that would be all right.

She said that Jacobs then told her that it would cost her $500 to obtain the divorce, and that the matter would be settled in the Supreme Court in White Plains within three weeks. Mrs. Baltuck added that, in accordance with an agreement with the lawyer, she immediately gave him $200 as a retainer, $100 when the papers in the divorce proceeding were drawn and $200 when the case was called for trial before Justice Seeger.

She said that the decree was not granted in three weeks, as the lawyer had "guaranteed," and that after making repeated visits to Jacobs's office, usually with one or more relatives, the lawyer eventually got her to waive alimony and counsel fees. On one of these visits, she continued, Jacobs told her that her husband was in an adjoining room.

Room in Hotel Raided.

She said that on April 28, 1921, she was introduced in Jacobs's office to May, the lawyer's co-defendant. May was represented to be "Mr. Reynolds," she said, and in her presence he called up a hotel and made reservation for a room for "Mr. and Mrs. Baldwin of Albany." She said that Jacobs then told her to remain in his office, but later May led her and her brothers to room 306 at the De France Hotel in West Forty-ninth Street.

"May knocked on the door, and a voice from inside, which I recognized as that of my husband, demanded to know what we wanted," Mrs. Baltuck continued. "We forced the door, and walked into the room. My husband and a young woman whom I did not known were inside. One of my brothers who had gone to the hotel before me with May attempted to strike my husband, but May prevented him from doing so."

Mrs. Baltuck said that Jacobs, who was present in the hotel then, told her to go home and to prepare for her appearance as a complainant against her husband in the Supreme Court in White Plains in a divorce suit. She said that her husband did not defend the action when it came before Justice Seeger. The latter became suspicious of the testimony of one witness at the trial, it developed, and refused to grant a divorce.

This witness had represented himself to be "Harry Sorensen," clerk in the De France Hotel on the night Baltuck was alleged to have been trapped in the room with the young woman who has evaded the jurisdiction of Judge Mulqueen's court. The man had told of assigning Baltuck and the "co-respondent" to the room, but when he was being subjected to a cross-examination by Justice Seeger, he was unable to recall the name he had represented as his when he took the witness stand. Later Henry Sorenson, who actually was employed as a clerk in the hotel on the night of the alleged divorce raid, appeared as a witness before Justice Seeger. He said he had no recollection of the occurrence and declared he was unable to explain how the man who impersonated him at the trial was able to produce as evidence the register of the hotel containing the name "Baldwin."

Reconciled at Hospital.

Mrs. Baltuck further stated that she became reconciled with her husband in December, 1921. She explained that he had undergone an operation in Mount Sinai Hospital and sent for her. Eventually they recounted the parts they played in the divorce raid, and she said her husband had convinced her that the girl she saw was only acting.

When the husband took the stand he told the jury that he was a window cleaning contractor with an office at 48 Vesey Street. He said that about six months after he and his wife separated Jacobs called on him at his home at 1,060 Bryant Avenue, the Bronx, and informed him that Mrs. Baltuck contemplated bringing an action for divorce.

"I told him if there was any ground for a divorce he could go right ahead," testified Baltuck. "But when he told me that he wanted me to give the evidence for a divorce, I refused. Jacobs got angry then," continued the witness, "and said he would make it very hot for me. He then promised he would give me a letter waiving alimony and counsel fees if I gave him the evidence he needed."

Under questioning of Assistant District Attorney Carstarphen, the witness explained that he met the woman who was to be the correspondent in the lawyer's office and Jacobs introduced him to her thus: "Meet Miss Frances Gilbert. She is going to be the co-respondent."

In his address to the jury Assistant District Attorney Carstarphen declared that Frances Gilbert was a "professional corespondent" and that Baltuck did not appear at the divorce proceedings "because he was told not to appear." The trial will be continued tomorrow.

SEEKS AN ANNULMENT TO MARRY ANOTHER

Young Woman of Monroe, Her Husband and Man She Wants to Wed Appear in Court.

Special to The New York Times.

MIDDLETOWN, N. Y., May 29.—One of the most unusual cases ever developed in court in this district was before Justice George Taylor of the Supreme Court at Newburgh today, when an effort was made by a young woman to have her marriage annulled in order that she might marry another. Isaac Babcock of Harriman and Jennie Yumans of Monroe, married less than a year ago, are under age, and the young woman has made application to the court to have the marriage annulled that she may marry Timothy W. Manion of Monroe, a former sweetheart.

After hearing testimony by the young woman, her husband and the man she desires to marry, Justice Taylor adjourned the case and will hand down his decision later.

Manion, the young woman's new choice, is well known, having been the Democratic candidate for member of the Assembly several times.

Leviathan Gets Use of North River Pier 86; Deal by City Puts End to Hylan-Lasker Row

The Leviathan of the United States Lines owned and operated by the United States Shipping Board, will have docking facilities at Pier 86, North River, for a year at least. This was assured when Dock Commissioner John H. Delaney announced yesterday, at a meeting of the Committee of the Whole of the Sinking Fund Commission, that he had renewed a permit to the United American Line to use Pier 86 for a year at $300,000 on condition that wharfage be given to the Leviathan.

The formal application of the United States Shipping Board for a permanent berth at the pier for the use of the giant liner was held in abeyance until the successor of A. D. Lasker, Chairman of the board, whose resignation takes effect July 5, has taken office.

A motion to defer action was made by Mayor Hylan, who was considerably wrought up at the last meeting when informed that the President Buchanan, a Shipping Board vessel, had been sent to a private shipyard at Newport News for reconditioning rather than to the Brooklyn Navy Yard.

The Mayor maintained that the loss of this job by the Brooklyn Navy Yard, whose bid was $900,000 below that of the Virginia concern, resulted in throwing many mechanics out of work. The Mayor thought that the Shipping Board should throw as much work to New York as possible in view of the board's request for docking facilities in the city. Commissioner Delaney informed the Mayor that nothing could be done concerning the President Buchanan job as the contract had been let some time ago.

The Mayor replied that he would not deal with Chairman Lasker, but would consult with his successor.

"We'll talk business with him and see if we cannot get some Government work for the Brooklyn Navy Yard," said the Mayor.

"I was informed today by a representative of the United States Shipping Board," said Mr. Delaney, "that the Brooklyn Navy Yard was unable to make a bona fide bid on the reconditioning of the President Buchanan. He stated further that the cost of reconditioning other Shipping Board boats would be so high that it might be cheaper to build entirely new craft."

The commission recommended acceptance of the bid of Peter J. Cakenes of 81 Montgomery Avenue, St. George, Staten Island, who was the highest bidder at a recent auction for a five-year concession of the eight privileges in the State Island Terminal of the municipal ferry. The successful bid was $71,000 a year. The last five-year lease, which expired May 1, was for $18,000 a year.

SAY MOTHER TAUGHT CHILDREN TO STEAL

Boy and Girl Aided Parent in Shoplifting, Detectives Tell Court.

WORKHOUSE FOR WOMAN

Husband Informs Justice He Will Care for Children Until Wife Is Free.

Mrs. Mary Kezel, 30 years old, who said she lived at 27 North Third Street, Mount Vernon, was sentenced to ten days in the Workhouse yesterday in Special Sessions. A probation officer informed Justices Nolan, McInerney and Salmon that Mrs. Kezel had made shoplifters out of her 9-year-old son and 11-year-old daughter. The woman was arrested in James A. Hearn & Son's store in West Fourteenth Street on March 29 last.

When she pleaded guilty to the theft of a boy's suit, a girl's hat and a pair of roller skates, all valued at $15.04, detectives of the Stores Mutual Protective Association said that her son and daughter had aided her in the thefts. The detectives said that the woman and the two children made two trips to the store that day before Mrs. Kezel was arrested with the loot in two long bags which she had improvised for the purpose.

They said that on the second trip the boy was seen to take the roller skates from a counter and hand them to his mother. After dropping the skates in one of the bags, she moved to another counter with the children. When Mrs. Kezel and the children were taken to an adjoining room to be questioned, the detectives said, they boy and girl readily admitted that their mother had taught them how to steal in stores.

The girl, they added, admitted that a new hat she wore had been stolen from the store on the first trip and her old hat placed in one of the bags by her mother. The boy also admitted, the detectives said, that the new coat he wore was part of a suit which had been stolen on the first visit to the store. The detectives said they found the daughter's old hat, the boy's old coat, the skates and the trousers of the new suit in the bags carried by Mrs. Kezel. They explained that the children were not taken into custody, as it was evident that they had been influenced by their mother.

The husband of the convicted woman was in court, and told Justice Nolan that he would take care of the children until his wife was released from prison.

SAY CHICAGO LAWYER HEADS LIQUOR PLOT

J. K. Monahan Arrested for Bribing Dry Agents at $1,000 Each to Aid Whisky Withdrawal.

Special to The New York Times.

CHICAGO, May 29.—John K. Monahan, a lawyer, was arrested today by Federal authorities, charged with having bribed employes of the Prohibition Office and with conspiring with them to obtain permits for the withdrawal of thousands of gallons of whisky on bogus applications issued in the names of Catholic charitable institutions of Chicago.

The exposure and arrest caused the dismissal of several Prohibition aids, and involves at least six more, according to William D. Moss, Acting Director of Prohibition.

Complete confessions of the dry office employes have been made, it was said. Monahan is alleged to have paid bribes of as high as $1,000 each to control necessary employes, and it is said his profits in disposing of the whisky so obtained ran as high as $50,000.

OWED $1, CREPE ON DOOR.

Failure to Keep 'Unless I Am Dead' Pledge Brings Shock to Debtor.

Special to The New York Times.

HAMMONTON, N. J., May 29.—When Joseph Moskowitz of Rosenhayn, returned from a visit to Newark he found crepe on the door of his home, and on the doorstep a wreath with a card attached, saying Moskowitz was dead. He had Jacob Fischer arrested.

Fischer told Justice of the Peace Lewis that he had lent $1 to Moskowitz who had promised to pay it back "unless I am dead." The justice fined them $1 each and costs, Fischer for placing the funeral decorations and Moskowitz for non-payment of a debt he had pledged himself to pay.

DAUGHERTY AT DESK; WILL NOT RESIGN

Denies Revived Rumors and Is Backed by White House Spokesman.

AT MEETING OF CABINET

Also a Guest at the White House, and Relations With the President Most Cordial.

WASHINGTON, May 29.—Attorney General Daugherty, returning to Washington after a period of rest in Ohio, today attended his first Cabinet meeting in several weeks and denied reports which have again been circulated that he would soon resign.

"I have heard nothing and know nothing of reports published in Ohio that I am to resign," said Mr. Daugherty. "I feel better and I am better than since I was taken ill last Winter. I am ready to get back on the job actively. In fact, I have been doing considerable work right along. The frequency with which these reports that I am to resign spring up in certain quarters is certainly strange."

The Attorney-General left Washington early in the month to take Mrs. Daugherty, who had been a patient in a Baltimore hospital, to the Daugherty home in Ohio. Returning last evening, he spent the night at the White House and will continue to be a guest there for two or three days, pending the reopening of his residence here.

A White House spokesman said the President regarded Mr. Daugherty's denial as "certainly official." The fact that the Attorney-General was a guest at the White House, it was added, would indicate definitely the continuation of most cordial relations between the President and Mr. Daugherty.

President Harding is understood to have discussed plans for his Western trip last night and today with the Attorney General. The itinerary for the trip was virtually completed last week, but an announcement was withheld, presumably because of the Executive's desire to go over the plans finally with Mr. Daugherty, who was his pre-convention campaign manager in 1920 and who since then has been one of his foremost advisers.

A number of questions relative to Administration policies and several Department of Justice matters are also expected to come up for discussion between the President and the Attorney General in the next few days.

ITALY FORMALLY STATES SHIP LIQUOR POSITION

Ambassador Caetani Tells Hughes Our Law Conflicts With Municipal Acts There.

WASHINGTON, May 29.—Formal representations as to the Supreme Court decision banning liquor on foreign ships within the maritime belt were made to Secretary Hughes today by Ambassador Caetani of Italy. The Ambassador pointed out the conflict between the decision and the municipal law of Italy which requires liquors to be carried as rations for the crews and in some cases for the passengers.

Ambassador Caetani acted on instructions from Rome, the representations supplementing his statement along similar lines to Mr. Hughes several days ago. He outlined the case verbally today and was understood also to have submitted a written memorandum of the Italian contention.

ELECTION LAW CHANGED.

Smith Signs Several Acts—Vetoes Tax on Outside Insurance.

Special to The New York Times.

ALBANY, May 29.—Among a dozen bills relating to changes in the Election law approved by Governor Smith today was the Steinberg act, which provides that instead of a literacy test for voters at the polls educational authorities must issue literacy certificates which are to be filed by new voters at the polling places.

The Governor approved the Twomey bill, which provides that on registering a voter, after administering test or receiving proof of literacy, each inspector shall record that fact on the registration blank.

The Governor vetoed the Sheridan bill to impose a tax of 25 per cent. on residents who are insured against loss of property by insurance companies not authorized to do business in this State.

BAPTISTS ASK SMITH TO VETO REPEALER

Convention Hears Report That Apathy of Churches Threatens Prohibition.

FAVOR WORLD CONFERENCE

No Controversy Over Creed Between Fundamentalists and Liberals at Closing Session.

Special to The New York Times.

ATLANTIC CITY, N. J., May 29.—Following an address by Roy A. Haynes, Federal Prohibition Commissioner, in which he repeated the statistics on enforcement he issued in Washington yesterday, the Northern Baptist Convention today wired President Harding "unanimous commendation" for the "splendid support" he has given the Federal Director and "congratulations" on his own "non-compromising stand for enforcement."

The following resolution was adopted:

Recognizing that the issue involved in the repeal of the prohibition enforcement law of the State of New York is a national one, and believing that such a repeal would work for increased violation of the Eighteenth Amendment and for general lawlessness, the Northern Baptist Convention hereby endorses the resolution of the New York State delegation urging the Governor of New York to veto the bill that would repeal the Mullan-Gage Enforcement act.

Dr. Samuel Zane Batten of Philadelphia in his report on the Social Service Committee said:

"Prohibition is in grave danger through a false security. After 100 years of effort it was adopted. It may be lost on account of the apathy of the churches. Churches must stir the conviction that will make prohibition a reality all over the land.

"Neither censorship nor prohibition will keep us as a nation from moral degeneration unless the people want the good and frown on the bad. If censorship of the movies could be wisely exercised and public opinion could give it a fair trial, it is possible that the objectionable parts in many films could be eliminated in a short time, but even the people whose judgment and standards are trustworthy are not agreed as to what standards censorship should maintain, and recent tests of public opinion seem to show that neither State nor Federal censorship will be acceptable. It is more in harmony with Christian principles to take the slower way of esthetic and moral education and resort to censorship only as a temporary corrective, a penalty affixed for a limited time for flagrant offenses against decency."

The report of the Resolutions Committee, of which Charles R. Brock of Denver, Col., is Chairman, contained no statement of creed nor any other controversial confession of faith. There was complete harmony, and all resolutions reported were adopted without regard to any fundamentalist or liberal difference of opinion.

The convention adopted a resolution urging the American Government to carry its share of "the world's burden through an association of nations and an international court." A resolution urging this country "to take the initiative in calling an international conference to consider the economic and political situation in Europe" was also adopted.

"We deplore," ran another, "the horror suffered by the Armenians and other peoples at the hands of the Turks and deplore as a wrong against humanity the attitude of the allied nations, and especially America, for failure to protect these people from the despoiler."

The convention adopted a resolution to ask boards of public school education to grant to churches at least "one hour of public school time each week for the religious instruction of public school children."

Another resolution urged Indian superintendents and Indians to control Indian tribal dances with a view to eradicating objectionable features which "harmfully affect the moral and economic life of the Indians."

A suggestion by Dr. H. C. Gleiss of Detroit, who asked that an attempt be made to introduce foreign speaking ministers into American communities where foreign languages are spoken, started a discussion.

Dr. A. C. Hill of Albany regarded it as a "great menace to encourage the use of any foreign language in America." Dr. Charles Hatch Sears of New York said that foreign speaking Baptists in this country are among America's most loyal citizens. Most of the delegates approved Dr. Gleiss's suggestion.

The conference closed tonight with an address by the Rev. Russell Conwell, President of Temple University of Philadelphia.

TAMMANY IGNORES HEARING

New Jersey Democrat Tells Gov. Smith "Volsteadism" Is "Vicious."

Tammany Hall will not take official cognizance of the public hearing to be held tomorrow before Governor Smith in Albany on the bill repealing the Mullan-Gage prohibition enforcement act. This was made clear yesterday by Charles F. Murphy, leader of the organization. When asked whether Tammany would send a delegation to the hearings Mr. Murphy replied that it would not, but if any member desired to journey to Albany and argue for or against the repeal that was his privilege as a citizen.

"The organization will not be officially represented at the hearing," said Mr. Murphy, and he shook his head when asked if he cared to comment on what the Governor would do.

While there will be no official spokesman from the Fourteenth Street organization, several district leaders—friends of the Governor who are hopeful that "Al will do the right thing"—will go to the capital on their own initiative and, if they get an opportunity, will urge the Governor to sign the repeal bill for the good of his own political future.

While the Tammany leaders to a man are hopeful that the Governor will sign the bill, there will be no resentment against him in Tammany Hall if he decides not to do so. The members realize that the Governor is faced by a hard proposition and that he will act according to his own conscience.

"The responsibility is entirely his," said one leader, "and whatever he decides to do will have no bearing upon his standing in the organization. We all hope he signs the bill, but his friends can trust him to do the right thing."

NUGENT URGES REPEAL.

Hopes Smith Will Sign Repeal, but Won't Say So Officially.

James R. Nugent, Democratic leader of Essex County, New Jersey, wrote to Governor Smith yesterday urging him to sign the bill repealing the Mullan-Gage prohibition enforcement law.

"Though our people as a whole do not seem to realize it," said Mr. Nugent's letter, "prohibition and Volsteadism are the same political philosophy. Volsteadism says that any law, no matter how immoral, may be enacted, and, what is worse, that such a law must be universally obeyed. That is what the prohibitionists also say. It is a vicious doctrine, certain to have a long train of vicious results.

"That doctrine is opposed to the Anglo-Saxon conception of political development and political progress.

"I ask you, therefore, for the welfare of America, to join in orderly opposition to this menace by signing the Mullan-Gage repealer."

Miss Alice Carpenter, President of the Molly Pitcher Club, in an address yesterday before the Forum and Vocal Press Club, 270 Madison Avenue, declared that prohibition was a failure and advocated the repeal of the Mullan-Gage law. She cited statistics of Bellevue Hospital which, she said, showed that there were 4,083 alcoholic cases in 1922, compared to 390 in 1920.

1,300 Pupils Continue Work In Face of Blaze in School

Thirteen hundred children in St. Gabriel's Parochial School, 309 East Thirty-sixth Street, remained at their desks yesterday when fire started in the basement and smoke seeped into the class rooms. While the engineer and janitor threw water on the flames the teachers were told there was no danger. The only children who so much as stood up were those reciting.

The flames originated in a pile of paper. When Fire Engine 21 arrived nothing was left for the firemen to do. There was no break in classroom work.

DOCTOR WINS AGAIN IN FIGHT ON DRY ACT

Court Refuses to Lift Injunction Which Permits Lambert to Prescribe Unlimited Liquor.

STAY ALLOWED FOR APPEAL

Eight Men, Woman and Firm Accused of Conspiracy in Indictment —Restaurant Raided.

Dr. Samuel W. Lambert, who has questioned, in a test case, the authority of prohibition officials to apply the Volstead act to physicians prescribing liquor for medicinal purposes, won another point yesterday when Federal Judge John C. Knox denied a motion by the Government to dismiss the temporary injunction granted to Dr. Lambert on May 8 against Acting Prohibition Director E. C. Yellowley, David H. Blair, Commissioner of Internal Revenue and United States Attorney William Hayward.

The motion was made by Assistant United States Attorney John Holley Clark Jr. In denying the motion, Judge Knox granted a stay of the injunction pending an appeal which the Government plans to take to the Circuit Court of Appeals.

The assumption that the Government eventually would appeal probably to the United States Supreme Court, was expressed last week by Dr. Lambert when he addressed the Medical Society of the State of New York at its annual meeting at the Waldorf. He warned the physicians that the fight was not won, and declared that the matter of a physician's right to practice medicine as his experience dictated, was one which no legislator had the power to take away.

An indictment was returned yesterday by the United States Grand Jury against John W. Clifton, a lawyer of Washington; Thomas C. Craven, Emily R. Levy, Edward N. Fries, Frank Keller, Frank Dorion, Joseph Cadina, John Lazarus, John Mortimer and the Cumberland Chemical Company, charging all the defendants, in two counts with conspiracy to sell, barter and deliver liquor in the United States. The indictment was based on information gathered by prohibition agents, who, during March and April, made several raids on warehouses where they seized more than $1,000,000 worth of liquor.

Conspiracy Is Charged.

In the indictment it is charged that a conspiracy was planned at a Broadway hotel on Feb. 15, when Fries and Cadina met Prohibition Agent Saul Grill, whose official connection was unknown to them. The same day Clifton is alleged to have come here from Washington and been introduced to Grill.

Grill was working with Prohibition Agents William E. Dunigan and Frank Rickey, whose rôle was to apply through Clifton for permits to export liquor. Keller and Dorion were the owners of a motor truck used, according to the charge, in an effort to deliver seven 50-gallon drums of alcohol at a prearranged place. It is further alleged that Clifton knew that the permits he was to get from Washington for Cadina, Mortimer and Fries were to be used illegally.

Assistant United States Attorney Francis A. McGurk, in charge of the case, said that on March 28 Keller and Dorion drove in a motor truck to Seventy-second Street and Third Avenue and delivered the seven drums to Grill, Dunigan and Rickey, as prearranged. After the delivery of the drums the three agents went to the Cumberland Chemical Company's warehouse, where they met Craven and Miss Levy, to whom they allege they paid $4,000 in marked bills before arresting them.

A week after the alleged discovery of the alcohol the warehouse of the Cumberland Chemical Company was raided and a quantity of liquor seized. Several days later prohibition agents raided a house formerly occupied by the Portchester Chemical Company, 141st Street and Locust Avenue, the Bronx, and seized liquors valued at $1,000,000. Craven held a lease to the warehouse.

All Released on Bail.

When arraigned before United States Commissioner Samuel M. Hitchcock, Craven was held in $20,000 bail, Miss Levy in $10,000 and Clifton, Keller and Dorion in $5,000 each. All furnished bail. They will be arraigned in the United States District Court on Monday to plead to the indictment. Bench warrants have been issued for the arrest of the other defendants.

A reduction of the prohibition forces in Brooklyn by ten or twelve men was described as practically inevitable by Collector of Internal Revenue John T. Rafferty in Brooklyn, who estimated that Brooklyn's portion of the $300,000 cut in the budget of the Internal Revenue Office would amount to $15,000 or $20,000.

David Farber of 207 East Seventh Street and John Niewiadowski, who is alleged to have lived with Farber and aided the latter in the bootleg business, were arrested by a prohibition agent who lives in a flat adjoining Farber. When asked if he had a grudge against his neighbor, the agent said:

"Oh no. So many drunks went out of there each day I had to do it. The people complained."

The agent said about twenty gallons of assorted liquors were seized. Farber and his boarder were held in $500 bail each by United States Commissioner Hitchcock.

Monza's Restaurant, 128 West Forty-eighth Street, was raided during the noon rush yesterday by agents. They did not find any liquor in the restaurant, but reported seizing $5,000 worth of liquors in the apartments of Charles Monza, proprietor, and Albert Dominique, above the restaurant. Monza and Dominique were arrested. The seized liquor was taken to the Knickerbocker Warehouse. A crowd in the street watched its transfer.

To Select Veterans' Hospital Site.

Mrs. Caroline B. Wittpenn, Jersey City; Mrs. Helen Hartley Jenkins, Morristown; Brig. Gen. Frederick Gilkyson, Brig. Gen. Quincy A. Gillmore and James Kerney, editor of The Trenton Times, have been named members-at-large of the American Legion Convalescent Homes, Department of New Jersey, to act as a central board to select a site for a Federal tubercular hospital in New Jersey.

ASSERT DOLLAR GAS WILL CAUSE DEATHS

Companies Tell Governor Increase in Thermal Units Will Imperil Users.

IGNORANT OF OLD PROVISION

Made No Complaint When Utility Board Ordered Same Power, Buckner Asserts.

WALKER CHARGES BAD FAITH

Brooklyn Attorney Says Receiver for His Company Would Follow Proposed Law.

Special to The New York Times.

ALBANY, May 29.—Compliance with the provisions of the Walker Dollar Gas bill would mean "the snuffing out of lives of men, women and children in New York City in the dark," according to representatives of the big lighting companies who, appearing before Governor Smith at a public hearing this afternoon, told him that the present rates, varying from $1.15 to $1.40 per thousand cubic feet should stand, and urged him to veto the dollar measure.

Embodied in the Walker bill is a clause under which the gas companies would be required to provide for their consumers gas measuring up to 650 British thermal units. Under the rule of the Public Service Commission gas furnished by the companies need not contain more than 525 thermal units to a thousand cubic feet. Spokesmen for the lighting companies insisted that the change, besides involving an increase in the cost of gas, would require a readjustment of their appliances before it would be safe to turn on gas of the higher heat value, and submitted affidavits from their experts and engineers, who declared that they were unwilling to assume the responsibility involved.

This point was not touched upon at the public hearing on the bill before Mayor Hylan yesterday. Apparently the attorneys had reserved this argument as a surprise for today. William L. Ransom, who made the principal argument for the opposition, solemnly urged the Governor to consider gravely before approving a measure which might lead to wholesale loss of life and destruction of property.

Laugh Turned on Alarmists.

When the advocates of the bill were heard, the laugh was turned on the lighting companies. Charles H. Buckner, former Deputy Attorney General, who represented the State in the recent litigation in the Federal courts to prevent the 80-Cent Gas law from being invalidated, pointed out that while Mr. Ransom, who had so stressed the peril incidental to the change, was its chief counsel, the Public Service Commission had issued an order on the companies to furnish gas with that caloric value. Mr. Bruckner declared that this standard was merely the equivalent of the 22 candle power provided for under the rules of the commission, prior to the fixing of the standard now in force.

"Not a word was being said at that time by the gas companies," Mr. Buckner said, "regarding the dire peril to life and property consequent upon the order that they have sought to convince your Excellency would follow the enforcement of that standard."

Mr. Ransom made his play on the danger involved in legalizing the 650 thermal unit requirement after he had argued that the proposed law was confiscatory, would be so held by the courts and would mean dearer rather than cheaper gas, because the consumers would have to bear the cost of the long litigation that would follow if the bill became a law.

"This provision of the bill," Mr. Ransom said, "menaces life and property in the City of New York. I will submit to you a sworn statement, signed by the responsible gas operating engineers of every gas company in New York City, to the effect that any attempt by these companies to comply with this provision of the Walker bill would create a serious hazard and great danger to the lives and property of gas consumers."

"Did you bring that out before the legislative committee?" asked the Governor.

Walker Charges Bad Faith.

"It was not in the Walker bill at the time of the hearing," the lawyer replied.

"This provision was in it," said Senator Walker. "The only difficulty was that you didn't come to the hearing to find out what really was in the bill. You could have saved all these lives if you had come to the hearing."

"This bill was in committee in the Senate for weeks, and you could have come before the Senate Committee and made your protest. And if there was any doubt in your minds about coming, you had friends enough in the Assembly. The bill was in a committee of the Assembly for weeks, and there the doors were always open to you. These companies had friends enough in the Assembly to lobby on the floor at the very moment the vote was being taken on this bill. Members of the Assembly who didn't even live in the city were going around and making threats and promises to get votes to defeat the bill."

"How did you come to make it a uniform rate of $1 for the entire city when every investigation has established the fact that in Manhattan, in Brooklyn and in other built-up and densely populated territory gas can be manufactured and distributed some 20 cents cheaper per thousand cubic feet than in the sparsely settled sections on the outskirts of the city?" asked Governor Smith.

"We found," said Senator Walker, "from our figures that there isn't a company in New York City that cannot sell gas at a dollar a thousand cubic feet."

Says Law Would Mean Receiver.

William J. Walling, who represented the New York City Corporation Counsel's office during the legislative session, said the Corporation Counsel's office was certain it could maintain the constitutionality of the dollar gas rate if it should become a law. He understood the Consolidated was prepared to fight it in the courts and that the city was ready for such a battle.

Samuel A. Morgan, representing the Kings County Lighting Company, said that every recent court decision, every investigation, every rate-fixing rule of the Public Service Commission in recent years and all the sworn reports of the lighting companies themselves showed that the proposed dollar rate was confiscatory. "I want to say to your Excellency that if this bill becomes law my company will be forced into the hands of a receiver not later than July 1."

Mrs. Stokes's Application Denied.

Supreme Court Justice Lehman yesterday denied an application made by counsel for Mrs. W. E. D. Stokes for a "struck" or special jury to consider the evidence in the divorce action against her. Unless another delay is sought, the trial will start on Monday before Supreme Court Justice Mahoney.

Rudyard Kipling's Story of the War

The heart-breaking fatigue of life in the trenches, breathless moments before the zero hour, desperate charges across No-Man's Land through rain of fire—anecdotes which give a living picture of those first awful days of the war in Flanders set off against a background of Celtic humor and told by the most widely known of all English writers.

Appearing in the MAGAZINE SECTION

The New York Times

Every Sunday

Order in Advance—The Sunday Times is always sold out early.

HARDING LEADS FORD IN COLLIER'S POLL

Second Instalment of Canvass Gives President 13,080 Out of 53,703 Readers.

McADOO THIRD WITH 5,002

Half of Voters Republican—Other Half Divided Between Ford and Other Democrats.

President Harding has passed Henry Ford as the choice for the next President of 53,703 readers in the second installment of the canvass being made by Collier's, the national weekly, which is published in the current issue of the magazine. Mr. Harding, who was second to Mr. Ford last week, now leads with 13,080 votes to 12,879 for Mr. Ford.

William G. McAdoo is third with 5,002 votes and then follow James M. Cox, the last Democratic presidential candidate, with 4,288; Senator Hiram W. Johnson, of California, with 3,709; Secretary of State Charles E. Hughes, with 3,458; Governor Alfred E. Smith with 2,972; Secretary of Commerce Herbert Hoover, with 2,229; Senator Robert M. La Follette, of Wisconsin, with 1,716; General Leonard Wood with 1,185; Senator William E. Borah, of Idaho, with 938, and Senator Oscar W. Underwood, of Alabama, with 785.

About half of those voting have expressed preference for a Republican candidate, and the remainder are about equally divided between known Democrats and Mr. Ford. Commenting upon the vote, Collier's says that one of the big surprises of the canvass is the apparent endorsement of President Harding and the relative weakness of the Republican insurgents, and continues:

"However inexplicable the other features are, there is one result of the canvass to date which no one can fail to notice. A surprisingly large number of our readers want one particular man for President. An equally surprising number want a man who is in every way as different from him as any American could be. Mr. Harding fairly symbolizes normalcy. Mr. Ford symbolizes innovation. Mr. Harding is political by nature and by training; he is regular and parliamentary in thought, word, and deed. Mr. Ford is probably the greatest annihilator of tradition and red tape which modern civilization has produced.

"We cannot say, of course, that 53,000 readers of Collier's, even in a personal, intimate, face-to-face canvass, give an accurate indication of public opinion in America. We hope that our agents will be able to talk to 250,000 before the polls are closed. But the evidence accumulates. The 53,703 disclose about the same balance of ideas which the first 19,744 showed. Harding and Ford ran neck and neck last week. They are neck and neck today. If it should happen that these two men receive the Republican and Democratic nominations, a pleasant time will be had by all lovers of excitement, not only in the United States, but throughout the civilized world. Never in our history, we believe, not even in the days of Jefferson and Hamilton, have two such contrary political principles clashed in a national campaign."

The result of the second week of the ballotting is shown by the following table:

State Divisions.*	Borah.	Cox.	Davis	Ford	Harding	Hoover	Hughes	Johnson	Follette	McAdoo	Smith	Underwood	Wood.	Tot.
New England	114	456	52	1,221	1,085	292	423	477	68	862	507	20	181	6,149
Middle Atlantic	368	629	127	1,856	2,734	601	1,110	983	406	930	1,707	79	541	13,289
East North Central	169	1,177	128	3,101	2,309	436	777	1,164	705	821	184	82	237	11,547
West North Central	77	428	74	2,055	1,551	298	462	236	251	695	159	27	169	6,911
South Atlantic	91	1,025	162	1,686	915	256	315	187	56	1,074	319	277	151	6,518
East South Central	6	295	16	555	496	106	108	50	16	481	81	218	24	2,[illegible]
West South Central	18	187	9	585	354	67	93	47	19	484	27	71	61	1,923
Mountain	36	42	5	858	453	98	41	89	41	222	11	11	22	1,870
Pacific	64	45	7	960	473	114	100	511	54	182	17	9	58	2,594
Total	938	4,288	575	12,879	13,080	2,229	3,458	3,709	1,716	5,002	2,972	785	1,185	52,271

*Outside of the six New England States the classification is as follows: Middle Atlantic—New York, New Jersey, Pennsylvania. East North Central—Ohio, Indiana, Illinois, Michigan, Wisconsin. West North Central—Minnesota, Iowa, Missouri, North Dakota, South Dakota, Nebraska, Kansas. South Atlantic—Delaware, Maryland (including District of Columbia), Virginia, West Virginia, North Carolina, South Carolina, Georgia, Florida. East South Central—Kentucky, Tennessee, Alabama, Mississippi. West South Central—Arkansas, Louisiana, Oklahoma, Texas. Mountain—Montana, Idaho, Wyoming, Colorado, New Mexico, Arizona, Utah, Nevada. Pacific—Washington, Oregon, California.

Other votes recorded in the second week's canvass are as follows, no attempt being made here to classify by sections: Wilson, 426; Lowden, 348; Ralston, 268; Edwards, 154; Debs, 76; Glass, 45; Sizer, 37; Reed, 28; Bryan, 18; Coolidge, 18; Pinchot, 13; Clarke, 8; Roosevelt, 7; Marshall, 5; Pershing, 5; Beveridge, 4; Copeland, 4; Allen, 3; Gompers, 2; Groesbeck, 2; Hearst, 2; Brookhart, 1; Ferris, 1; Taft, 1. Total, 1,432. Grand total, 53,703.

COTTON MEN AGREE ON EXPORT RULES

Arrange With Secretary Wallace for Trading Under the New Standards Law.

WASHINGTON, May 29.—Agreement was reached today between a group of leading cotton exporters and the Secretary of Agriculture on an arrangement for conducting the cotton export trade under the new Cotton Standards act, which will become effective Aug. 1, requiring use of the official cotton standards of the United States in all transactions based on standards in interstate and foreign commerce.

The exporters, representing the larger Cotton Exchanges of the country, unanimously approved the desirability of world-wide agreement upon uniform standards, and endorsed the present official standards as satisfactory to the American cotton trade.

The exporters had felt some uneasiness over the requirements of the new act, and Secretary Wallace invited them to Washington.

Because a large part of the American export business has been based on Liverpool and other foreign standards of classification, somewhat different in meaning and terminology from the official standards of the United States, many foreign buyers are not thoroughly familiar with the American standards, and it was pointed out by the American exporters that these buyers must be informed as to their meaning and application. The exporters felt it was necessary during the coming crop season, after the new act becomes effective, to define the United States standards in terms of their equivalents in Liverpool and other recognized foreign standards, and to guarantee that shipments on American standards should equal the specified foreign equivalent.

Secretary Wallace agreed to the practice for a reasonable period of transition, not beyond the coming crop year, to facilitate compliance with the new law, assuming that the Liverpool and other foreign associations would agree promptly upon universal standards.

A group of cotton men from Liverpool and Manchester are expected here within a week to present their views on the new law, having requested a hearing by cable. It is expected that soon after the English representatives have been heard regulations for enforcement of the new law will be approved by Secretary Wallace.

Among exchanges represented at today's conference were those at Memphis, Houston, New York, Atlanta, New Orleans, Savannah and Dallas.

THE BUSINESS WORLD

COMMERCIAL PAPER.

Yesterday ....5 per cent. for the best names
Monday ....5 per cent. for the best names
The quotations are for six months' paper.

Position of Zebra Stripes.

Prediction was made yesterday that the demand for zebra stripes would yet be a feature of the later business in Fall men's wear fabrics. Despite the current dullness in the trade, the buying of these cloths is said to be slowly on the increase. The falling off in demand for them was noted before the general slowness developed, and it is thought that they will be among the first to be favored if buying picks up later. It is asserted that their vogue has not had enough time to run its course, so that, despite their comparatively high price, they ought to have further favor.

Predicts Cut-Steel Buckles.

A general return of real cut-steel buckles to favor among buyers of the finer grades of women's Fall shoes was predicted here yesterday. With the continued vogue for pumps for street wear, there has been a marked increase in their prospects of a good season, and "wise" buyers are said to be snapping buckles up wherever they can be found. That there are still a few bargains left, however, was shown by an offering made yesterday of a fair-sized lot of real "diamond-cut" buckles, in both square and oval shapes, at $84 a dozen pairs. These buckles are ordinarily quoted around $125 a dozen.

Gray Goods Sales Fair.

Although the approach of the holiday took the edge off gray goods trading here yesterday, a fair volume of business was put through. Printcloths sold for spot and near-by deliveries at recent prices, which were based on 11¼ cents and 10 cents, respectively, for 39-inch 68-72s and 38½-inch 64-60s. Some trading in the specialties was reported on 72-80 pajama checks at 11 cents, while for 4.37-yard sateens 15 cents was the best price heard. In the sheetings there was no change in the situation, although some trading in 40-inch 3.75-yard goods was reported at 11½ cents. Fifteen cents was reported paid for 40-inch 2.85s.

Again Seeking Underwear.

The coming of warmer weather has again resulted in an awakening of demand for lightweight knitted underwear, and local selling agents and commission houses have received some nice business in the last two days. Some jobbers are now in this market, but most of the calls are coming from out of town. Many of them come by wire and all of them that are from any distance from this market specify express shipment. Although tomorrow is nominally the end of the lightweight season so far as the mills are concerned, the season has been so backward this year that an extension of a couple of weeks is expected. Whatever is not on the manufacturers' books by the middle of next month, though, will be lost for good.

Capes for Beach Wear.

Rubberized silk capes for beach wear are expected to prove popular retail items this Summer. More extensive use of them is anticipated because of greater recognition of their utility as well as attractive appearance. Many of the capes are fashioned along lines suggestive of the Spanish mantilla. The silk is said to be especially treated so as to render it thoroughly waterproof. A large number of colored designs, described as fast, are included in the patterns, these going through to the reverse side. The rubberized bandanna, also looked upon to be in favor as a bathing cap or neck scarf, is a necessary adjunct of the bathing costume when the cape is worn.

To Ask Longer Datings.

Due to the reselling by second hands in this city on rather close margins of woolen dress goods for Fall, a movement has been started in the dry goods jobbing trade with a view to getting uniform sales terms adopted by commission houses that handle this merchandise. The reselling is said to have been made necessary by the inability of these second hands to meet in any other way payments for goods sold to them by the so-called short-term houses. This has thrown them into an undesirable kind of competition with houses that are either financially stronger or that do not trade with the short-term sellers, and has upset the trade to no little extent. Buyers have profited by it more or less, but it has been at the expense of the wholesale distributers, whether they resold their goods or not.

More Confidence Out of Town.

For a day immediately preceding a holiday, the number of buyers in town yesterday was considered rather exceptional. Wholesalers have frequently commented upon it. The interest of the buyers was largely in merchandise for immediate needs and the aim was to buy goods at a price. The comparatively large number gave rise to speculation as to the attendance that may be expected some two to three weeks from now when the Fall season will definitely get under way. The concensus of opinion was that there would be a large number here and that the buying would be satisfactory. It is a curious feature of the situation, not only in ready-to-wear, but in other textile lines, that the greater part of the "blue" atmosphere is local, with the out-of-town retailer and buyer evidently much more confident.

Would Start a Flood of Buying.

Any further break of importance in the price of cotton in the next couple of weeks, according to a well-posted local cotton goods merchant, would start here a flood of buying in which practically all kinds of merchandise that is not now sold up would be included. Especially active, this merchant asserts, would be the call for printcloths and other unfinished fabrics. "A buying movement was just a step away when cotton recovered recently," he said yesterday. "The mills were willing to sell, all right, for there was talk of curtailment, and this showed that they were, on the whole, not so well fixed for business as had been expected. The rise in cotton came, and the feeling of the mills improved noticeably. The same underlying condition exists, however, and another marked break in cotton would mean a flood of buying that ultimately would take in both finished and unfinished goods."

Yard-Dyed Silks Still Backward.

During the present season there has been little increase in demand for taffetas and other yarn-dyed silks. From current indications it would also appear that there is little chance of these fabrics gaining any marked vogue in the Fall. The amount of forward business thus far placed in silks for next season has been small but, whatever the volume, it has almost been entirely in piece-dyed goods. One change over last year at this time that has its favorable aspect is that there is no large quantity of the yarn-dyed goods overhanging the market. They were purchased from time to time during last Fall by jobbers and some cutters at the low prices which then prevailed. Prices of manufacturers since have moved up but current quotations, it is asserted, on this class of silks are below reproduction costs. The mills have done nothing to increase yarn-dyed production during the last six months.

Have Had More Activity Lately.

Regarding the reported improvement in men's wear fabrics, sellers here say that despite the reports of bad business because of the weather they have some requests to hurry along orders during the last week. One well-known seller said that he had more of these calls during the last week than he had had for some time past. He said that the demand for light gray mixtures was strong, indicating that these goods were not slow-moving. Another seller asserted that he had been able yesterday to dispose of a substantial amount of stock goods and could have sold more of certain cloths if he had had them. The general attitude in the trade is that the conditions as developed during the dullness may easily change for the better. Fall duplicates, however, continue slow in coming in, although it is felt that later on a considerable volume of them should materialize. It is a question, however, whether the higher prices will be paid.

RATE WAR BRINGS INQUIRY.

State Officials Demand Data When Burglary Insurance Firms Cut Charges.

The State Insurance Bureau yesterday started an investigation of the new rates filed recently by a number of burglary insurance companies. The inquiry is the result of a rate war begun several days ago when the United States Fidelity and Guaranty Company instituted a "merit" system to apply to mercantile open stock protected by certain types of burglar alarms. This system actually reduced the company's rates about 20 per cent. The company had withdrawn from the Independent Rating Bureau previous to this reduction. The bureau companies retaliated with a reduction of 25 per cent., following which the United States Fidelity and Guaranty reduced further its rates. On Saturday the other companies again reduced their premium charges, bringing the rates 40 per cent. below their basic rate.

With the filing of these cut rates at Albany, showing that a competitive rate fight was on, the State Insurance Bureau called a conference yesterday morning in the offices of W. A. Billingham, the chief examiner. Representatives of twelve companies attended. Mr. Billingham, R. H. Towner of the Independent Rating Bureau and G. R. Lewis of the United States Fidelity and Guaranty, spoke. All agreed that the present rates were based on competitive conditions rather than on experienced statistics. The underwriters also agreed that the reduced rates were inadequate.

Officials of the State Insurance Bureau directed that the companies furnish the bureau with statistical data which will enable Superintendent of Insurance Francis R. Stoddard Jr. to determine whether the recent reductions were justified.

Proctor Gives Dartmouth $6,000.

HANOVER, N. H., May 29.—A gift of $6,000 to Dartmouth College by Governor Redfield Proctor of Vermont was announced today. It is to be used to establish scholarships in memory of his father, Senator Redfield Proctor, who was a member of the Dartmouth class of 1851.

Fall River Mills Close Four Days.

FALL RIVER, Mass., May 29.—The American Printing Company and the Cornell, Chace and Pilgrim Mills announced today that they would shut down tonight for the remainder of the week.

BUSINESS NOTES.

The Scheinzeit-Goldman Company, hosiery and underwear commission merchant, 362 Broadway, has been dissolved. Samuel Scheinzeit is now in full control of the business, which is conducted as the S. Scheinzeit Company.

Hoffman & Hartblay, resident buyers, 117 West Thirty-third Street, no longer represent Gluck Brothers, Sharon, Pa., in this market.

On June 26 the Silk Association of America will observe the fifty-first anniversary of its organization. Initial steps toward the creation of the association were taken in June, 1872.

IN THE DRY GOODS PRIMARY MARKETS

Conditions Are Said to Be Good Except for Dullness in Summer Dress Fabrics.

Were it not for the marked dullness in seasonable lines of dress fabrics, more especially cottons, the wholesale dry goods business would be in pretty fair shape, according to the May market letter that has just been sent to the members of the National Wholesale Dry Goods Association by Secretary-Treasurer Thomas A. Fernley. In part, the letter says:

"In primary markets there has been little purchasing by the wholesalers during the past two months. This period was preceded by one of continuous buying from September, 1922, and this buying provided splendid stocks from which selling by the wholesaler has been actively conducted during the first four months of the year. Many houses report an increase in sales, month by month, over the corresponding months in 1922.

"There are some departments, however, in which sales have been very slow, particularly in wash goods, white goods and other departments carrying Summer dress goods. Percales have also been rather backward, the same as dress ginghams sales, for at least two months past. These departments have experienced the greatest slowness in many years, and unseasonable weather has seriously interfered with their business.

"Some houses, which generally hold special sales of ginghams at this season of the year and are accustomed to go into the market to prepare for these sales, have found it possible to arrange for them from their own stocks, and have therefore not had occasion to call on the market. Managers of wash goods departments, where the yardage to the pound is great, do not lay much stress on the downward price influence of the raw material, but they are hoping for better weather conditions which will give them good sales, even though the season is late.

"Despite the present quietness, the market is calmly viewed because many have calculated that their stock of cotton goods, underwear, hosiery, &c., is priced on a basis of cotton at less than present market prices. It has been calculated that, of all the goods in the market, brown sheetings and other goods of similar character have followed the advance in raw cotton most quickly, and therefore were priced on a basis of 27 or 28 cents, but that other goods, such as ginghams, outings and merchandise of this kind are said to have been priced on a basis of cotton under 25 cents, as were also underwear, hosiery and similar lines.

"Much optimism is seen throughout the trade and there are very few who take an adverse view of the conditions. Those who have compared conditions to 1920 quickly admit that this is not fair because of the fact that prices today are little more than half of what they were in 1920 and that, not only is labor well employed throughout the country, but there is a substantial shortage of labor. This is particularly true of factory goods produced by wholesale dry goods houses and is causing contemplated erection of new factories in small towns near wholesale distributing centres. Wholesalers feel considerable confidence in their inventories, little having been bought at the recent peak prices. Up to the present time replacement of inventories at the prices contracted in the last few months of 1922 would be difficult."

BRITISH 'AD' MEN DUE HERE FRIDAY

City Steamer Will Take Delegation of 115 From Liner at Quarantine.

A delegation of 115 British advertising men and newspaper and magazine publishers will arrive here Friday on the Cunarder Berengaria, to attend the nineteenth annual convention of the Associated Advertising Clubs of the World in Atlantic City from June 3 to 7. The British delegates are members of the Thirty Club of London and the Advertising Club of Ulster in Belfast. John Cheshire, President of the Thirty Club; W. S. Crawford, Vice President of the Fourteenth District of Associated Advertising Clubs, and Sir Robert Baird of the Belfast Club will head the visiting delegation.

The delegation will be transferred from the Berengaria to the municipal steamer Macom at Quarantine on Friday morning. It will be the first time that such a large number of persons has been allowed to leave a liner before docking. The delegates will be greeted on the Macom by the National Reception Committee, headed by Herbert S. Houston, representing the Associated Advertising Clubs of the World, and by the Police Band.

After landing at the Battery the visitors will go in motor cars to City Hall, where Mayor Hylan will welcome them. On Friday evening they will be the guests at a dinner of 1,500 American advertising men and publishers at the Hotel Pennsylvania. Mr. Houston will be Chairman of the dinner and F. A. Wilson-Lawrenson will be the toastmaster. The Rev. Caleb R. Stetson, rector of Trinity Church, will deliver the invocation. There will be a toast, "Hands Across the Sea," responded to on behalf of America by Edwin T. Meredith, former Secretary of Agriculture and former head of the Associated Advertising Clubs, and on behalf of Great Britain by C. Harold Vernon, honorary Secretary and President-elect of the Thirty Club of London.

Lou E. Holland of Kansas City, President of the Associated Advertising Clubs of the World, will welcome the visitors on behalf of organized advertising in America. John Cheshire, President of the Thirty Club will reply. Julius H. Barnes, President of the Chamber of Commerce of the United States of America, will speak on "International Business."

On Saturday the visitors will be entertained and shown about New York by members of the Advertising Club of New York. The Macom will be at their disposal for a trip around Manhattan Island in the morning, with luncheon on board. The British delegates will see the ball game at the Yankee Stadium in the afternoon and the "Follies" at night.

Plans for their welcome have been communicated to the British delegation by wireless. Yesterday the following radiogram was received by H. H. Charles, President of the Advertising Club of New York, from C. Harold Vernon, Secretary of the British delegation on board the Berengaria:

"We have been advised of great preparations made for dinner Pennsylvania Hotel Friday evening and wonderful program of entertainment and boat trip around Manhattan Island under auspices New York Advertising Club. At meeting delegates on board ship two days out on motion of W. S. Crawford, seconded by John Cheshire, a vote of thanks was ordered sent to you via wireless, unanimously carried. We truly extend friendly hands across the sea to fine members of New York Advertising Club."

TO RETURN TO STATE MONEY PAID FOR LAND

Donnell Lumber Co. Makes Proposal Before Jersey Legislative Investigating Committee.

Special to The New York Times.

TRENTON, N. J., May 29.—An offer by the W. J. Donnell Lumber Company of Perth Amboy to return to the State the $230,000 received by it from the old State Highway Board for land in Perth Amboy, needed as an approach to the Amboy Bridge, was made today before the special legislative committee which is investigating bridge contracts made by the former commission.

Conover English, counsel for the lumber company, testifying before the committee, said his client had been in negotiation with Attorney General McCran, seeking an adjustment of the suit filed at the request of Governor Silzer, to have the Amboy land conveyance set aside and to compel a return to the State of the price paid.

"I desire now to state to the committee," said Mr. English, "that my client is ready to adjust the case by return of the $230,000 paid to it by the State, upon such restoration of the property to the lumber company as will fully protect its interests."

The property in question had been appraised at $90,000. It has been charged that the purchase of the property by the old Highway Board was influenced by "Barney" Gannon, Democratic leader of Middlesex County.

Efforts to compel Gannon to appear before the investigation committee will not be abandoned by Attorney General McCran. Senator Wallworth of Camden, who is presiding, issued another subpoena today calling for the presence of Gannon in Trenton next Tuesday, when the inquiry will be continued.

George L. Burton, Chairman of the old Highway Commission, telephoned to Trenton this afternoon that he would appear before the committee next week.

USED 180,143,136 HAIR NETS.

American Girls' Supply Came From Chinese Pigtails.

WASHINGTON, May 29.—American girls used last year 180,143,136 nets made out of Chinese pigtails to hold their hair. The netmakers, practically all of whom are located in Chefoo, China, collected $3,319,322 for supplying the product, the Commerce Department estimated today, and the tremendous increase in the use of the devices was indicated by the fact that nine years ago, in 1914, the value of the hair nets exported from Chefoo was only $719.

The netmakers were said to expect a big year during 1923, especially since American women have demonstrated a preference for a type of net made out of two hair strands, whereas before nets fabricated from single strands were in vogue. The double-net taste at first caused some let-down in the industry, because they were found to stand more wear and tear than the single and the girls did not buy as many. Now, the trade observers calculate, the slack has been taken up, and net use is going to have its normal increase by enlarging the demand.

OUSTS U. S. COMMISSIONERS

Federal Prosecutor in Brooklyn Ends Hearings in His Office.

By reason of his belief that certain persons have been profiting because the hearing of United States Commissioners in Brooklyn are held in an outer room of his office suite, United States District Attorney Ralph C. Greene yesterday notified the five Commissioners that after June 1 they must find other quarters for their work.

The order of Mr. Greene is directed mainly at a number of lawyers' runners and professional bondsmen who gain admission to the rooms of the District Attorney by attending the hearings before the Commissioners. It has been charged that they impress law violators and obtain business by their apparent friendliness with those in the Prosecutor's office.

"Separating my office from that of the Commissioners in which Federal prisoners make their first appearance will simply reduce the opportunities for that sort of selling and will eliminate my office from the game almost entirely," Mr. Greene said.

In his letter to the Commissioners Mr. Greene said that the hearings caused a congestion in his office; also that he needed the room for an additional Assistant District Attorney. The Commissioners affected are Henry D. Barmore, Henry S. Rasquin, James H. McCabe, Michael F. McGoldrick and Edmund D. Hennessey.

DISMISSES INDICTMENTS.

Court Grants Motion for W. L. Hopkins, but Allows Amended Charge.

Two indictments charging Walter L. Hopkins, Secretary of Wynkoop, Hallenbeck, Crawford Company, printers, with offering gratuities to employes of the Western Union Telegraph Company for the delivery of certain of their employers' papers, were dismissed yesterday by Judge Mulqueen in General Sessions. The Court acted on the motion of counsel for the printing company, who alleged that the Grand Jury had erred in indicting Hopkins for two alleged crimes, which really should have constituted but one charge. Judge Mulqueen in dismissing the indictments granted permission to the District Attorney to resubmit the charge in amended form to the Grand Jury.

Hopkins was accused of having paid $25 to John J. Ward, an auditor for the telegraph company, to obtain a copy of a contract for printing by a rival firm. It was alleged that he had made a similar offer to Sidney H. Lane, another auditor. The Wynkoop, Hallenbeck, Crawford Company terminated a contract with the telegraph company for several million dollars' worth of printing on June 30, 1920, it was said, and was underbid on the next contract.

SMITH'S PLAN PLEASES.

Governor's Program for Hospitalization of State Wards Commended.

Resolutions endorsing the program of Governor Smith for proper hospitalization of the State wards were passed, it was announced yesterday by Dr. Marcus B. Heyman, Superintendent of the Manhattan State Hospital, by the Board of Managers of that institution. The board also urged the State Hospital Commission to bring home to the people the necessity of passing the $50,000,000 bond issue next November to provide proper housing.

The next quarterly conference of the Managers and Superintendents of the State hospitals will be held at the Manhattan State Hospital on June 8. The general topic for discussion will be "State Hospital Dietaries." Addresses will be made by Dr. John H. Kellogg of the Battle Creek Sanitarium, and Dr. Nicholas Kopeloff, of the Psychiatric Institute. The discussion will be led by Dr. Walter B. James and Dr. Jerome Lynch of New York.

RECORD ORE YEAR IN YUKON.

$3,500,000 in Gold and Silver Mined—Big Caches Await River Boats.

DAWSON, Y. T., May 29.—With the season's output of nearly 10,000 tons of silver ore awaiting shipment to the coast on the flood waters of the Stewart River, it is estimated that the year's output of precious metals in the Yukon will total $3,500,000 for both gold and silver. This will exceed the output annually for many years.

The first 700 tons of silver have already reached Dawson and 3,000 tons are cached at the headwaters of the Stewart. Six thousand more tons await sledding to the river. The value of the Winter's silver is estimated at $1,250,000.

NEW ENGLAND UNIONS TALK OF PHONE STRIKE

Will Vote on Going Out at Springfield, Providence and Fitchburg if Arbitration Fails.

BOSTON, May 29.—Three of the largest unions of telephone workers in New England—those at Springfield, Providence and Fitchburg—have voted unanimously in favor of taking a strike vote if the arbitration of wage and other demands made on the New England Telephone and Telegraph Company fails, Miss Julia O'Connor, President of the Telephone Operators' Department, International Brotherhood of Electrical Workers, announced today. Meetings were held by the three local unions after the company refused to shorten working hours and increase wages. The three, Miss O'Connor said, were unanimous in supporting the action of the Wage Conference Committee of the New England Council of Telephone Operators' Unions in rejecting the statement of the company, presented last Saturday, that conditions would remain as at present.

The Conference Committee will meet here next Monday to tabulate the votes of the local unions throughout New England and to plan further action.

WOULD BUY DICKENS HOME.

Subscriptions to Fund Announced at Fellowship Convention in Toronto.

TORONTO, May 29.—Several contributions to a fund with which to buy the old home of Charles Dickens at 48 Doughty Street, London, were announced today at the annual Dickens Fellowship Convention, being held in Canada for the first time.

A resolution for the federation of the Canadian and American branches of the organization, which is of an international nature, was referred to committee.

Dr. William Milligan of Boston presented slips of ivy fro mthe parent root of Gadshill, Dickens's home in later life, which, it is reported, soon will be put up at auction.

Today's Radio Program

May 30, 1923.
Eastern Daylight Saving Time.
Numerals after names of stations show wave lengths in meters.

WEAF, NEW YORK—492.
4:00 P. M.—Barbara Grossi, soprano.
4:30-5:30 P. M.—Gregory's Dance Orchestra.
5:30-5:50 P. M.—"In Memory of Those Who Died that America Might Live," by Edgar Burrill.
6:30-7:30 P. M.—Dorothy Pace, soprano; Fenwick Newell, tenor.
7:30 P. M.—Edna Fields, contralto.
7:45 P. M.—Recitations by Miriam Battista.
7:50 P. M.—Edna Fields, contralto.
8:00-9:00 P. M.—Memorial Day program, with a dramatic reading by Ethel Barrymore.
9:00-10:00 P. M.—Dance music.

WJZ, NEW YORK—455.
5:00-6:00 P. M.—Program to be announced by radio.
6:00 P. M.—Adventures of Peter, by Florence Vincent.
7:30 P. M.—Lucille Oliver, pianist.
7:45 P. M.—"The Lap Order," by F. A. Starger.
8:00 P. M.—Lucille Oliver, pianist.
8:15 P. M.—Decoration Day address.
8:30 P. M.—Opera "La Forza del Destino," direct from Lexington Theatre.
10:55-11:00 P. M.—Time signals; weather reports.

WJY, NEW YORK—405.
8:15 P. M.—Plaza Hotel Orchestra.

WHN, RIDGEWOOD—360.
7:30-8:30 P. M.—Washington Heights program; stage and screen talk; Muriel Snyder, soprano; Suzanne Kenyon, soprano.
9:00-10:00 P. M.—"Memorial Day," by J. Lawson; "What the American Legion Stands For," by S. E. Ribben; vocal selections; reading of Lincoln's Gettysburg address; Lilyan Challenger, contralto.
9:30 P. M.—Baseball scores by The New York Times.
10:30 P. M.-12:00 M.—Alnusti Dance Orchestra.

WOR, NEWARK—405.
2:30 P. M.—Frederick Morse, tenor.
3:00 P. M.—Rubin's Imperial Orchestra.
3:45 P. M.—Talk by W. I. Hamilton.
6:15 P. M.—Home garden hints.
6:15 P. M.—Baseball scores.
6:18 P. M.—Joseph Barnett, baritone.
6:35 P. M.—"Golf," by William Hicks.
6:45 P. M.—Radio talk by A. E. Bons.
8:00 P. M.—"Lest We Forget," by Chaplain Warren P. Coon.
8:15 P. M.—Patriotic songs.
8:30 P. M.—"The Significance of Memorial Day," by John W. Weeks.
8:50 P. M.—Songs by Yvonne du Barry.
9:00 P. M.—Ariberto di Butera, violinist.
9:15 P. M.—Songs by Yvonne du Barry.
9:30 P. M.—Ariberto di Butera, violinist.
9:45 P. M.—Balaam Temple Band.

WNAC, BOSTON—278.
9:00-10:30 P. M.—Memorial Day program, Copley Plaza Orchestra.
10:00-11:00 P. M.—Dance music.

WGI, MEDFORD, MASS.—360.
6:30 P. M.—Boston police reports; Amrad Bulletin Board.
6:45 P. M.—Camp Fire Girls, by "Big Smoke"; "The Conjurer," by the Amrad Players.

WBZ, SPRINGFIELD, MASS.—337.
1:00 P. M.—Time signals.
7:30 P. M.—Baseball scores; fairy tales; "Hay Fever," by Wolsert G. Webber.
7:45 P. M.—"The Legion's Message of Americanism on Memorial Day," by James M. Healy.
7:55 P. M.—News.
8:00 P. M.—Baseball scores; Fred W. Davis, guitar; Frederick H. Fritz, baritone.
8:20 P. M.—Laughs from Life.
8:30 P. M.—Musical program.
8:50 P. M.—Bedtime story.
8:55 P. M.—Benjamin Franklin talk; baseball scores.
11:00 P. M.—Time signals.

WOO, PHILADELPHIA—509.
7:30 P. M.—Sports results, police reports.
7:45 P. M.—Memorial Day talk by Lieut. Col. P. W. Huntington.
8:10 P. M.—Vocal and violin solos.
11:55 P. M.—Time signal.
11:02 P. M.—Weather forecast.

WIP, PHILADELPHIA—509.
3:00-4:30 P. M.—Musical lecture recital by Elizabeth Thompson.
8:00 P. M.—Address by Mother Moore of the Navy Yard; Overseas program.
10:10 P. M.—Kerr's Orchestra.

WDAR, PHILADELPHIA—395.
12:00 M.-12:55 P. M.—Organ recital; Arcadia Orchestra.
12:55 P. M.—Time signals.
1:30-2:00 P. M.—Musical features.
4:30-5:00 P. M.—Teatime topics.
7:30-8:00 P. M.—Dreamland Express.
8:30 P. M.—Address; drama.
11:00 P. M.—Dance Orchestra.

WHAM, ROCHESTER—360.
3:55 P. M.—Weather forecast.
4:00-4:30 P. M.—Eastman Orchestra.
5:15-5:45 P. M.—Organ and orchestra.
6:00-6:30 P. M.—Eastman Orchestra.
8:30-9:30 P. M.—Baseball scores; bedtime story; Dec-Art selections; piano recital; weather forecast.

WGR, BUFFALO—319.
11:45 A. M.—Weather reports.
12:15 P. M.—Weather and market reports.
3:00 P. M.—Music.
3:30 P. M.—Music.
4:00 P. M.—Music.
4:30 P. M.—Weather and market report.
6:00 P. M.—News; baseball scores.
11:45 P. M.—Weather report.

NAA, ARLINGTON, VA.—435.
10:45-11:00 A. M.—Live stock receipts.
10:05-11:20 A. M.—Weather reports.
11:25-11:40 A. M.—Fruit and vegetable shipments.
1:35-1:40 P. M.—Live stock, estimated receipts.
2:45-3:20 P. M.—Fruit and vegetable markets.
4:35-4:40 P. M.—Live stock reports.
4:45-5:00 P. M.—Weather forecasts.
5:05-5:40 P. M.—Special market reports.
7:00 P. M.—United States Marine Band concert.
11:00-11:20 P. M.—Weather reports.

WLW, CINCINNATI—309.
9:00 P. M.—Decoration Day program; Pierce's Band; patriotic address by Major Norris Stayton; Helen Hofer, soprano.

KDKA, PITTSBURGH—326.
10:00 A. M.—Music.
12:30 A. M.—Music; weather forecast; market reports.
5:15 P. M.—Baseball scores.
6:00 P. M.—Ball scores.
6:15 P. M.—KDKA Little Symphony Orchestra.
7:00 P. M.—Ball scores; current events.
7:15 P. M.—"Pung Chow," by Castor Alman.
7:30 P. M.—"Carnegie Museum," by Douglas Stewart.
7:45 P. M.—Visit by the Dreamtime Lady.
8:00 P. M.—Ball scores; market reports.
8:15 P. M.—Address.
8:30 P. M.—Concert by the KDKA Little Symphony Orchestra; mixed quartet.

WPAB, STATE COLLEGE, PA.—360.
9:00 P. M.—Penn State Varsity Quartet.
9:00-10:00 P. M.—"Memorial Days," by Dr. E. E. Sparks.
9:25 P. M.—Piano recital.
9:35 P. M.—"The Penn State School of Engineering," by Dean R. L. Sackett.
9:45 P. M.—Varsity Quartet.

WCAE, PITTSBURGH—462.
7:30 P. M.—Concert.
8:30 P. M.—News.
8:45 P. M.—Foxy Grandpa bedtime story.
9:30 P. M.—Overseas Quartet and soloists.
11:30 P. M.—News.

WWJ, DETROIT—517.
6:00 P. M.—Markets and baseball scores.
8:30 P. M.—Town Crier; Detroit News Orchestra; program by the Charles A. Learned Post, American Legion.

WCX, DETROIT—517.
5:15 P. M.—Baseball scores.
6:30 P. M.—Baseball scores.
6:55 P. M.—Baseball scores.
7:15 P. M.—Final baseball scores.

KYW, CHICAGO—447.
7:50 P. M.—Bedtime story.
9:00-10:55 P. M.—Nathalie Gilmartin, soprano, Salvation Army Staff Band.
10:55 P. M.—Time signals.
11:00 P. M.—News; weather reports.
11:05 P. M.—Special features.

WOC, DAVENPORT, IOWA—484.
6:30 P. M.—Sandman's visit.
6:50 P. M.—Baseball scores.
10:00 P. M.—Pipe Organ Recital—Jeanette Brewbaker, soprano.
12:00 P. M.—The Ward Trio, of Sterling, Ill. "Tourists' Road Report."

WDAF, KANSAS CITY—400.
7:50 P. M.—Baseball scores.
8:00 P. M.—Market reports.
9:00-10:00 P. M.—Concert program.
1:45-3:00 A. M.—"Nighthawk" frolic; Coon-Sanders Orchestra.

KSD, ST. LOUIS—546.
10:00-11:45 P. M.—Orchestral concert and musical specialties.

WBAP, FORT WORTH, TEXAS—476.
8:30 P. M.—Baseball scores.
11:30 P. M.-12:30 A. M.—Texas Hotel Orchestra.

WSB, ATLANTA—429.
12:45 A. M. (Thursday)—Radiow concert, in honor of visiting Kiwanians.

WGM, ATLANTA—400.
1:00 A. M.—Midnight frolic.

WHAS, LOUISVILLE, KY.—400.
9:30-11:00 P. M.—Vocal and instrumental solos; historical episode; official Central Standard time announced at 11:00 o'clock.

CFCA, TORONTO, ONT.—400.
8:00-9:00 P. M.—Orchestra concert, baritone.

KHJ, LOS ANGELES, CAL.—395.
12:00 P. M.-2:00 A. M.—Memorial Day program.

WLAG, MINNEAPOLIS—417.
9:30 P. M.—Far mysctures.

PWX, Havana, Cuba—400.
10:30 P. M.-12:30 A. M.—Municipal Band concert.

BUSINESS RECORDS

BANKRUPTCY PROCEEDINGS.

Petitions Filed—Against

FULLERTON ELECTRIC CO., INC., 230 West 17th St., by the Domestic Electric Supply Co., Inc., for $10,000; Domestic Electric Export Co., Inc., $9,427; Hatheway & Knott, $35. Liabilities, about $152,000; assets, about $80,000. Robert H. Gay was appointed receiver under $10,000 bond.

LIBERTY CLOTHING CO., 83 East Broadway, by L. Brimm & Son for $200; Grollman & Ball, $118; Larchick Frank Co., Inc., $291. The members of the firm are Harry Safowitz and Harry Goldberg.

WILLIAM V. COGAN, builder and contractor, 780 Franklin Avenue, New Brighton, S. I., by Allen-Wheeler Co., for $12,107.

CHARLES NIEDNER, 136 Lenox Road, Brooklyn, by Malcolm C. Hutchinson for $12,875.

Petitions Filed—By

MARY F. KOEHNE, 890 Melrose Avenue. Liabilities, $5,700; no free assets. The John Eichler Brewing Company is the principal creditor on a claim of $5,000, secured by chattel mortgage.

JACOB MICHAEL, electrician, 454 Main Street, Poughkeepsie. Liabilities, $6,735; assets, $690.

SAMUEL LEVINE, salesman, 321 Stone Avenue, Brooklyn. Liabilities, $4,418; assets, $1,906.02.

Receivers Appointed.

BENJAMIN EPSTEIN, 108 Graham Avenue, Brooklyn. Judge Garvin has appointed Thomas W. Maires receiver, in bond of $1,000.

Schedules Filed.

GEORGE W. SALTER, INC., shoes, 180 Duane Street. Liabilities, $37,305; assets, $15,718, main item being accounts $13,526. Principal creditors are Claremont Bank $10,500, George W. Salter $5,770, Travers Shoe Company $6,257, Haverhill Shoe Company, $3,616, Putnam Shoe Company, $2,519, F. B. Heath $2,482.

ADOLPH HIRSCH & SON, shoes, 704 Westchester Avenue. Liabilities, $2,729; assets, $4,000, main item being stock, $3,000.

Out of Town.

Special to The New York Times.

UTICA, May 29.—Creditors filed a petition in Federal Court today asking that the Empire Seating Corporation, manufacturer of school desks of Syracuse, be adjudicated bankrupt. Its liabilities are placed at over $100,000. Judge Frank Cooper appointed Leslie J. Schuyler and Harold Edwards receivers to continue the business.

Special to The New York Times.

CHICAGO, May 29.—An involuntary petition in bankruptcy was filed here today against Strauss Brothers, wholesale clothing merchants, 1,027 West Van Buren Street, on claims of three New York creditors, who alleged in their petition that the firm's liabilities approximate $750,000. The New York petitions are W. T. Mall & Co., with claims of $2,500; C. A. Auffmordt & Co., $5,000, and Edwin & Louis Bry, Inc., $7,000. Complete liabilities and assets are not yet completed.

A voluntary petition has been filed by H. K. Clever, manufacturer, 4,657 Sheridan Road, with liabilities of $52,981 and assets $17,025.

JUDGMENTS.

Filed yesterday, the first name being that of the debtor.

In New York County.

American Surety Co. of N. Y.—Shippee & Rawson $5,777.97
Associated Producing & Refining Corp.—Coats & Burchard Co. $1,958.71
Baumer, Rose D., admx.—D. A. Himadi $5,792.38
Same—Lodi Trust Co., Inc. $10,156.70
Same—Same $4,320.00
Berman, Joseph F.—Collyer Pub Co. $510.90
Droetto, Peter—J. La Piana et al. $178.70
Boltz, John—P. F. Rosa $131.91
Baylis, Chas. T.—Waldorf-Astoria, Inc. $280.50
Crescent Baking Co., Inc.—Gasco Specialty Co., Inc. $129.62
Crawford, Frederick D.—Brainson, Inc. $764.20
Cordian, Nat and Harry W. Yaeger—City Club $2,895.50
Condict, Silas A., Condict Coal Co. & Condict River Transportation, Inc.—Cullen Fuel Co., Inc. $2,212.65
Climchock, Michael—Employers Liability Assurance Corp. Ltd. of London, Eng. $445.22
Crawford, Isabella—B. Altman & Co. $113.47
Campbell, C. Fred, Hattie L. and Preston—J. H. Cranston $542.27
Same—M. N. Markus $402.30
Dryer, Joseph—Smith Kirkpatrick & Co., Inc. $616.22
Davis, Harold W.—W. P. Barrows $38,435.29
Ducker, Wm. M. and Maria E.—M. Rubens $3,583.65
Darragh, John G.—Chas. P. Rogers & Co., Inc. $413.10
Edelman & Levine, Inc.—F. Courtman $1,190.06
Evans, Grank—C. Kuse et al. $165.16
E. B. Thomas & Co., Inc.—Pulp & Paper Trading Co. $509.61
Eikan, Herman—Columbia Casualty Co. $1,000.00
Erickson, Ingward M.—D. Coulter et al. $228.20
Finnerty, Thomas F.—M. Dienstein $1,211.60
Freeport Theatre Corp.—W. B. Liptrott $547.30
Flynn, Margaret C.—B. Altman Co. ..... $[illegible]
Ford, William—Falleen Tire Co., Inc. $215.20
Frey, Frederick—L. M. O. Berch $3,040.75
Falconite, Jerry—Employers Liability Assurance Corp., Ltd., of London, England $223.45
Flammer, J. Geo.—Lord & Taylor $592.64
Gold, William, and Morros Meisenberg—J. Goodman $283.16
Gold, Frank L.—S. D. Rieser $407.95
G. W. Salter, Inc.—Travers Shoe Co. $3,311.67
George H. Hamilton, Inc.—Crafteen Film Laboratories, Inc. $914.32
Greitzer, Frank—H. Herrman Lumber Co. $141.90
Gordon Poultry Co., Inc.—Employers Liability Assurance Corp., Ltd., of London, England $303.85
Giordano, Petro—L. De Rosa $915.20
Guagenti, Michael—J. Bonnano $215.57
Gallagher, Frank E.—G. B. Spiero $240.34
Gaurino, Philip—I. Sousel $1,908.10
Helfer, E. Reginald—D. Crystal & Son, Inc. $185.38
Hoffman, Max, William Schelberg and Louis Bart—Melrose Credit Union $234.72
Kanarack, Jacob—Employers' Liability Assurance Corp., Ltd., of London, Eng. $171.02
Katz, Samuel—International Motor Co. $235.90
Long Island Motion Pictures Co.—S. B. Silverman $157.22
Law, Herbert E.—Fred T. Ley & Co., Inc. costs $129.91
Lightning Sales Corp.—H. F. Klemens $252.91
Liakos, Alma—J. J. Robbie $1,044.05
Lincoln Franklin B.—Fairchild Sons, Inc. $577.28
Marshall, Albert A.—O. Edgar Davis $604.90
Meisenberg, Morris, William Gold and Charles Faingold—J. Goodman $335.40
Macon Pub. Corp.—Anchor Press, Inc. $1,276.25
Moverman, Sam—Public Ntl. Bank of N. Y. $214.65
Magee Steam Specialty Corp. and Alonzo H. Magee—Kimble Glass Co. $1,542.94
Moskowitz, Jacob—Employers' Liability Assurance Corp., Ltd., of London, England $200.17
Municipal Cold Storage Co.—Travelers Ins. Co. $240.60
Nitro Powder Co.—Fairbanks Co. $606.07
Newgold, Morris—M. Moar $5,069.66
Pugh, Lucille, and Ntl. Surety Co.—A. T. Fowler $650.00
Peso, Maurice, and Columbia Casualty Co.—People, &c. $500.00
Patch, Wm. M.—E. J. MacGregor $7,606.53
Paterson, George, and New Amsterdam Casualty Co.—People, &c. $500.00
Quinn, John, and Frank—Ficolt Mfg. Co. $549.71
Robinson, Myron, and J. Albert Campbell (Robinson & Campbell)—State Bank $2,564.53
Rapoport, Isidore—Cunard Steamship Co. $740.70
Resnick, Samuel—P. J. Ryan $1,080.20
Rau, Henry G. A.—B. Altman & Co. $580.56
Rosansky, Louis, and Simplex Talking Machine Co., Inc.—Public Ntl. Bank of N. Y. $620.55
R. A. Trucking Co., Inc.—Employers' Liability Assurance Corp., Ltd., of London, Eng. $157.38
Randall, Max—Same $144.08
Rose, Sidney H., and William Melinker—Mershon Realty Holding Co. $540.20
Sawyer, William A., and William J. Fallon—J. T. Dwane $796.43
Scheer, Julius, and Philip (Scheer Bros.)—Employers' Liability Assurance Co., Ltd., of London, Eng. $137.63
Smokeless Coal and Dock Co., Inc.—Wentz Co. $1,434.30
Sparba, Irving, or Sparber—E. Slesak $656.07
Saphire, Irving—Public Ntl. Bank of N. Y. $214.65
Sanders, Morris—H. Herrmann Lumber Co. $848.04
Stuart, Kathryne—L. Wilch $291.20
Stanida, Carmelo, and Columbus Casualty Co.—People, &c. $500.00
Seaberg, John—Employers' Liability Assurance Corp., Ltd., of London, Eng. $108.10
S. Katch & Co., Ltd., Inc., or Kabishiki Kwaisha Kato Shomai and Kato Shuzaburo Shoten—A. M. Dewijs et al. $29,850.21
Toback, Jacob L.—Commonwealth Corp. $1,066.14
Tolmach, Susie and Julius—L. I. Chercy $475.00
Turim, Nathan—H. Zimet $625.65
Ulrich, Roy F. G.—G. Oliva $7,050.20
Van Vleck, Catherine M.—Nason Mfg. Co. $814.45
Whitlock, Fesproof Arch Co. and William Stalter—A. P. Dienst Co. $604.21
Weisman, Morris—Ernest & Herman Levy, Inc. $456.21

In Bronx County.

Beck, Joseph and Abraham—S. Nitti $2,074.46
Same—G. Nitti $646.30
Baldwin, Joseph—T. Beckler $564.05
Colgate, James C.—H. Yeckel $144.35
Eulenstein, Gustave—H. Horn $645.47
Gross, Mortimer—F. Gunther $360.73
Karpas Const. Co., Inc., & Gottlieb M. Karpas—Freed Flooring Co., Inc. $418.72
Sadler, Joseph—A. Gobel, Inc. $628.50
Saffarano, Tony—Fidelity & Casualty Co. of N. Y. $5,010.07

SATISFIED JUDGMENTS.

The first name is that of the debtor, the second that of the creditor, and date when judgment was filed.

In New York County.

Rains, Samuel G.—Galvanotype Engraving Co., May 13, 1904 ..... $336.75
C. E. Riley Co.—H. R. Childs et al., Nov. 29, 1922 ..... $155.45
Same—Same; May 17, 1923 ..... $190.60
Nessebrath, Leo—A. I. Needles; June 5, 1922 ..... $168.41
Specht, Charles et al.—H. Perlman; Feb. 5, 1921 ..... $177.66
Shainess, Jacob et al.—R. Abrahams; Feb. 1, 1923 ..... $107.41
Glaser, S.—M. Frank; May 17, 1923 ..... $1,005.07
C. E. Riley Co.—H. R. Childs et al.; Feb. 26, 1921 ..... $15,458.59
Kraveyn, Louis et al.—S. Cohn; March 22, 1915 ..... $3,532.15
Bernstein, Joseph, and Fidelity & Casualty Co. of N. Y.—People, &c.; May 25, 1921 (vacated) $3,000
Weinreb, Samuel—J. Weinreb; March 14, 1923 ..... $574.40
Nolan, Josephine, and Fidelity & Casualty Co. of N. Y.; May 25, 1921 (vacated) $3,000
Blumis, Louis—A. Van Pelt; Dec. 26, 1922 (vacated) $1,674.10
Rockland Silk Co., Inc.—I. Wachter et al.; Oct. 10, 1922 ..... $2,978.80
Herzig, Jacob S.—N. W. Bowes; Sept. 25, 1922 ..... $1,067.24
Gambardella, Frank—B. Sobel et al.; Nov. 20, 1922 ..... $1,575.54
Commercial Headwear Co., Inc.—J. Weill; May 7, 1923 ..... $755.30
Cohen, Abraham et al.—W. J. Rosenberg Co.; April 23, 1923 ..... $107.22
Ballis, Benjamin R. Jr.—P. Segal et al.; April 6, 1923 ..... $412.50

MECHANICS' LIENS.

Filed Yesterday.

In New York County.

HENRY ST, 185; Lashinsky & Levine, Inc., against Congregation B'Nai Moses Anshel Andsovo, owner; Alexander Berman, contractor $892.00
15TH ST, 206 East; N. Y. Iron Works against Anna H. Herman, owner; Jacob Grubler, contractor $300.00
123D ST, 420 East; Louis Katz against Luigi Forte, owner and contractor; Maria R. Forte, owner $82.00
BROADWAY, 1,531; Batheld Realty Corporation against Longacre Square Theatre Co. and Joseph Hilton Co., lessees; Joseph Hilton, Inc., contractor $36,000.00

In Bronx County.

UNIVERSITY AV, 2,776; Louis Leach against Gustave Schwarz, owner and contractor $375.00
ANDREWS AV, s s, 221.9 ft s of 176th St, 16.4x253.5; Salvatore Perretta against Andrews Avenue Realty Co., Inc, owners and contractors $14,707.00
FOWLER AV, e s, 200 ft w of Van Vest Av, 75x100; Westchester House Wrecking Co., Inc., against Sal & John Steier, owners and contractors $2,466.21
FIELDSTONE ROAD, 6,020; Vincenzo Lespina against Margaret and Joseph Scholes, owners and contractors $442.00
SHERMAN AV, n w corner of McClellan St, 75x100; Trotta Contracting Company, Inc., against Lebos Realty Corporation, owners and contractors $3,014.00
Southern Boulevard, e s, 66 ft n of 156th St, 100x125; Nappi Contracting Company against Wolcott Holding Corporation, owners and contractors $1,571.85

SATISFIED MECHANICS' LIENS.

In New York County.

135TH ST, 4 and 6 East; Louis Neuburger et al against Philip Pesetsky et al; April 12, 1923 ..... $615.00
1ST AV, 1,508; Active Metal Ceiling Co., Inc., against Frank J. Bulda et al; Nov. 1922 ..... $110.00
SAME PROPERTY; Johanna R. Ernst against Frank Bulda et al; Jan. 12, 1923 ..... $400.00
SAME PROPERTY; Joseph Martin against Frank J. Bulda et al; Nov. 8, 1922 ..... $3,000.00
6TH AV, 265 and 267; Royal Marble Works, Inc., against Louis L. Alterman et al; April 21, 1923 ..... $56.50
69TH ST, 344 East; Emil Janovic against First Magyar Reformed Church of the City of N. Y. et al; Jan. 13, 1923 ..... $106.20

In Bronx County.

WEEKS AV, w s, 101 ft n of 174th St, 99x100; Samuel Aginsky against Garman Bros. & Co., Inc., et al; April 5, 1923 ..... $520.68
SAME PROPERTY; same against same; April 3, 1923 ..... $3,000.00
GLEASON AV, 2,016; John F. Lee against Michael O'Leary et al; Jan. 26, 1923 ..... $372.45

BUYERS' WANTS.

Fifteen cents per word each insertion.

DRESSES Wanted—Large jobber now placing stock orders on popular to highest grade dresses in georgette, cantons, crepe de chines, sportwear, novelty materials, ginghams, ratines, voiles, linens, shantungs and tub silks, &c., submit samples 9-5 daily; 28 West 33d, 9th floor.

DRESSES Wanted—We pay spot cash for lots large or small in canton, crepe de chine, georgette, sport wear and wash materials; submit samples 9-5 daily or phone Pennsylvania 6820. 28 West 33d, 6th floor.

DRESSES Wanted—Large jobber placing stock order on advance Fall models, charmeuse, crepe back satin, satin canton and poiret; also new silk dresses for immediate delivery. 3d floor, 150 West 27th.

DRESSES Wanted—Jobs wash silks; no quantity too large. 38 West 33d, 2d floor.

DRESSES Wanted—High-class, all kinds, jobs, for cash. Telephone Canal 4222.

DRESSES—Contractor has job to sell for cash. 137 West 27th, 3d floor.

SILK, Cotton Wanted—We have a lot of cash if you have cotton cloth or silk, and cotton cloth, gray or finished, firsts, seconds or remnants; also all kinds of yarn. Write to Joseph Levy & Son, 240 No. Main St., Providence, R. I. Twenty years in the cloth business.

SUITINGS and Overcoatings Wanted—Open buy for cash; may be seconds; call with samples, 9-10 A. M., 3-4 P. M. all week. Em. Rose Trading Corp., 239 4th Av.

TAFFETAS and Messalines Wanted—Cheap; black, navy, brown; also better qualities in any colors; spot cash. Stavisky & Greenstone, 487 8th Av.

VELOURS Wanted—18115 or 1836, beaver, reindeer, copen. Chelsea 4977.

OFFERINGS TO BUYERS.

Fifteen cents per word each insertion.

CAPES, Coats, Suits—Brytonias, fashonias, twill cords, other desirable materials on racks; sacrifice prices. Potter Schatzman, 31 West 31st.

COATS—American polaires, all lined $7.75; unlined $6.75; velours, all lined, $10.75; poiret twills, all lined, $12.75; jaquerette capes, $6.75. Bramson Bros., 45 West 26th.

COATS, Capes, Wraps—Sacrificing entire stock, all desirable materials; take advantage; will pay you to call. Singer & Sons, 45 West 27th.

COTTON—Piece goods crepe brocade assorted colors. Weil & Weil, 36 East 31st.

DRESSES—Better grade cotton dresses, large selection on racks for delivery, in Monte Carlo voiles, sizes 38 to 48, crepe moires, printed crepes, ratines, imported Scotch ginghams, linens and other novelties in imported and domestic materials, $2.25 up. Goldberg & Rosenblatt, 137 West 26th.

DRESSES—Summer clearance sale now on; prices slaughtered; linens, voiles, ratines, ginghams, cantons, printed crepes, shantungs, knitted silks; $2.75 to $4.75; thousands of dresses on the racks; no road salesmen. King & Applebaum, 352 7th Av.

DRESSES—Now is the time to pick your cotton dresses from our racks; we have them ready for you in all latest styles and newest materials, at lowest prices. Greenberg-Weiner Company, 31 West 27th.

DRESSES and Jacquettes, new sport models that sell at the rite prices, $12.75 up, chiffon velvet moir, roshanara and crepes. Don't miss them. Block Dress, 25-27 West 26th.

DRESSES—Junior, excellent styles, large variety; novelty cotton, $9.75, $8.75; silk, $11.75, $13.75; 5,000 for immediate delivery. Bebette Rose Frock Co., 10 East 33d.

DRESSES—Wedding, graduation, confirmation models; unlimited selection; complete white line. Rabinowitz, 118 Madison Av. (corner 30th).

DRESSES—Normandy and dotted voile, $3.75 up; silks, $6.75 up; capes, $5.75 up. Charlotte, 30 West 33d.

DRESSES—Ginghams, linens, voiles, linens, French voiles, $3.75 up. Ann Costume Co., 18 East 30th.

DRESSES—5,000 Alltyme crepes; sacrifice for cash; $3.25. Belmore, 21 West 31st.

SHANTUNG, Pongees, Homane—French-American Import Co., 45 East 17th. Stuyvesant 6839.

UNIVERSAL DISCOUNT CO.

YOU MAKE MORE MONEY WHEN—

You buy for cash. It is an asset that is ready for opportunities when they come. When your customer owes you an account you are simply tying up cash—acting as a banker, yet you receive no interest. Isn't it better to convert your inactive Accounts Receivable into working capital and go ahead with more business? Our reasonable terms will surprise you. Phone Fitzroy 2316.

Jacob Rosenthal
COLUMBIA TRUST BUILDING
N. W. Cor. 5th Ave. and 34th St., New York.

SALESMAN, well acquainted in the Middle West, wishes to connect with a firm of first class reputation; salary or drawing account; can submit high class references. S 1063 Times Annex.

Advances on Merchandise
WORMSER & CO.
Commercial Financing
Fifth Av., N. Y.

KIDDER, PEABODY & CO.
Established 1865
NEW YORK — 17 Wall St. — 45 East 42d St.
BOSTON — 115 Devonshire St. — 216 Berkeley St.
PROVIDENCE — 10 Weybosset St.
GOVERNMENT BONDS
INVESTMENT SECURITIES
FOREIGN EXCHANGE
LETTERS OF CREDIT
Investment Circular on request
Correspondents of
BARING BROTHERS & CO., LTD.
LONDON

FINANCIAL MARKETS

Dealings in Stocks on a Narrow Scale—Commodities Mark Time, Too.

Yesterday's markets reflected very accurately the fact that the week's trading has been broken up by a holiday. There was apparent a spirit of caution, not only in stocks but in bonds and commodities as well, and, as a matter of fact, trading on the Stock Exchange was reduced to a figure which has not been seen for a fortnight. Considered as a whole, however, the undertone of the markets was firm and without particular weakness in any direction. It appears to be quite apparent that the financial district is content to await developments of the future before taking a particularly firm stand as to the present. In this connection it may be said that the age-old barometers of business and industry are being watched most closely. These include, of course, back orders on the books of the corporations engaged in the steel industry, the car loadings, but more especially, the course of commodity prices, which, at the moment, appear to be without definite trend. The attitude of buyers, after the turn of the half-year, too, will bear close attention. The present volume of new business coming on the books of corporations in every line is admittedly insufficient to keep plants operating at the ratio of capacity noted during the latter part of March and most of April. Whether or not there will be a change in this attitude remains a problem for the future, and on its solution depends the course of all markets.

The reviews of the iron and steel industry, a most reliable index of the future, point out that there is a considerably improved sentiment in this industry in this respect and that "a resumption of new commitments on a substantial scale may be expected before many weeks, since consumption, from all tests, is being maintained at high speed." Nevertheless, the fact does not escape notice that so far as actual new orders are concerned the week has been the lightest of the year. It is quite needless to say that activity in the industry keeps up at the high pace established during the month of April, but that the future is in "the lap of the gods," depending entirely upon the attitude of buyers for third and fourth-quarter necessities. The time is drawing very near when buyers for this period must come into the market. Patently, they have been awaiting reductions which have not come. Their disposition, when the time comes for the actual signing up of new business, is awaited with considerable interest, but, it must be said, without any great degree of apprehension. The fact that there have been few cancellations of orders and that such new business as has come in within the past fortnight has been at the established scale, without any very great grumbling at schedules, appears to augur well for a moderately active Fall period, in this industry at least.

The commodity markets, in addition to unsettlement brought about by today's holiday, were again controlled by factors within rather than without the markets. Wheat, as a matter of fact, was extremely weak during the day, but cotton was stronger under the influence of the Department of Agriculture's report, estimating the world's carryover of all kinds of cotton on Aug. 1, 1923, as 4,369,500 bales, compared with approximately 14,700,000 bales two years ago, the figures being based upon the event of consumption being at the same rate as that already recorded. It is, of course, problematical whether the consumption of raw cotton will continue during the Summer months as it has during March and April. Possibly it is safe to assume that it will not.

Taken altogether and disregarding the slow-up attendant upon today's holiday, markets of all sorts appear disposed to mark time, awaiting a more definite reading of the barometer of trade and business, which would indicate developments of the future. The eyes of the financial world appear at the moment to be focused upon the attitude of buyers after the turn of the half-year.

MONEY.

TUESDAY, MAY 29, 1923.

Stock Exchange call money again moved up to 5 per cent. before the close, after an opening and renewal charge of 4½. Continuance of Government withdrawals, $17,000,000 being scheduled for Friday, attributed as cause for market's firmness. Fixed period funds were quoted unchanged at 5 per cent. the lending and trading level, but only short date money is in demand, there being no request for longer maturities at this rate. Bulk of commercial paper discounted unchanged at 5 per cent., while acceptances were steady and without variation.

Call Loans.

Renewals.	High.	Low.	Last.	Monday's Last.
4½	5	4½	5	5

Time Loans.

Mixed collateral, 60-90 days....5
4, 5 and 6 months....5
All industrial collateral, 60-90 days....5
4, 5 and 6 months....5

Commercial Paper.

Best names, 4 to 6 months....5
Other names, 4 to 6 months....5¼@5½

Rediscount Rates, Federal Reserve Bank

Commercial paper, 15 days, 4½; 60 to 90 days....4½
Liberty bonds, Victory notes and Treasury certificates of indebtedness, 15 days, 4½; 60 to 90 days....4½

Bankers' Acceptances.

Call loans against acceptances....4

Prime bankers' acceptances, eligible for purchase or rediscount by Federal Reserve Banks. Rates quoted are for discount at purchase:

	Bid.	Asked.
30 days	4⅛	4
60 days	4⅛	4⅛
90 days	4¼	4⅛
Four months	4⅜	4¼
Six months	4⅜	4⅜
Non-member and private bankers, 60-90 days	4⅜	4¼

London Market.

Money in London up ¼ at 1¾ per cent.; short bills unchanged at 2⅛ per cent.; three months' bills unchanged at 2@2 1-16 per cent.

Gold bullion 2d up at 89s 2d. Taking the British Mint standard price of 85s per fine ounce as par, the market quotation of gold would represent a price of 104 15-16 at London. On the same basis the highest London price for gold for the year to date was 106 on Jan. 30. The highest price since open trading in gold was resumed at London in September, 1919, was 149¾, on Feb. 6, 1920; the lowest, 102⅞, on Feb. 21, 1923.

Clearing House Exchanges.

Exchange of checks at the New York Clearing House, $830,000,000; balances, $87,000,000; Federal Reserve credit balance, $54,000,000; holiday this day a year ago.

SILVER BULLION.

Bar silver in London ⅛d off at 32⅛d; New York price for domestic silver was quoted at 99⅝c per ounce, the Mint price; foreign silver ⅛c off at 66⅞c.

Range for 1923:

	—Highest.—		—Lowest.—	
London	33⅛d	Apr. 30	30⅛d	Feb. 3
New York	68⅝c	Mar. 27	63⅝c	Feb. 3
Range for 1922:				
London	37⅛d	May 22	30⅛d	Dec. 15
New York	73⅝c	May 22	62⅝c	Dec. 15

SUSPENDS BUYING SILVER.

Treasury to Ascertain if Purchases Made Exceed Authorized Amount.

WASHINGTON, May 29.—Announcement was made by the Treasury tonight of a suspension of silver purchases under the Pittman act until it can be determined definitely whether the estimates of offers already accepted exceed the 200,000,000 ounces which the law authorizes the Government to buy.

Postponement of purchases until June 15 had been suggested earlier in the day by Assistant Secretary Gilbert at a hearing before the Senate Committee on Gold and Silver after Senator Pittman of Nevada, author of the act, had asserted that smelting companies had tendered silver to the Government at $1 an ounce in such quantities that unless further purchases were postponed for ten days or two weeks the benefits of the act would be lost before there could be a readjustment in the companies' accounts.

The committee was told by Mr. Gilbert that he thought it better to continue to receive tenders until June 15 when he thought it would definitely be known whether the smelting companies had delivered to the Government more silver than they had purchased from American mines.

Marlin Receivership Order Vacated.

NEW HAVEN, Conn., May 29.—An order vacating the appointment of a receiver for the Marlin Fire Arms Company of this city was issued yesterday by Judge Thomas in the United States District Court, it was learned today. Judge Thomas appointed a receiver on May 22 on application of two stockholders, George Ramsey and Louis E. Jarstenson. On a further hearing he vacated the first order.

FOREIGN STOCK MARKETS.

Gilt-Edged Securities Firm at London—Prices Easy on Paris Bourse.

LONDON, May 29.—Gilt-edged securities were firm on the Stock Exchange today. Oil shares were very quiet, while British industrials were steady. Old 2½ per cent. consols, ⅛ higher at 58⅜; British 5 per cent. war loan, 101; 4½ per cent. war loan, 98¼; both unchanged.

Rand Mines, 2⅝; De Beers Mining, 14½; both unchanged.

PARIS, May 29.—Prices were easy on the Bourse today. Three per cent. rentes, 5 centimes lower at 57 francs 80 centimes; 5 per cent. war loan, 25 centimes higher at 75 francs 15 centimes. Exchange on London, 31 centimes higher at 70 francs 6 centimes per sovereign. American dollars were quoted at 15 francs 13½ centimes, against 15 francs 8 centimes yesterday.

To Seek Oil in Lower California.

The Mexican Petroleum Company and other large American oil companies, with interests in Mexico, have applied for permits to drill for oil in Lower California, according to advices reaching Wall Street yesterday. Satisfactory overtures have been made, according to Governor Jose Inocente Lugo of the northern district of Lower California, and these have been referred to Mexico City.

Seaboard Air Line Equipment Issue.

The Interstate Commerce Commission has granted permission to the Seaboard Air Line Railroad to issue $7,737,998 equipment trust certificates, of which $6,600,000 will be sold at 95½ and the remainder at par.

NEW YORK STOCK EXCHANGE TRANSACTIONS

TUESDAY, MAY 29, 1923.

Day's Sales.	Monday.	Saturday.	A Year Ago.	Two Years Ago.	Year to Date.	Same Period — 1922.	1921.	1920.	1919.
663,011	1,045,900	595,982	Holiday.	463,950	111,144,181	112,333,837	74,335,836	115,024,001½	110,716,906

1923 High.	1923 Low.	Sales.	Stock and Dividend Rate.	First.	High.	Low.	Last.	Net Ch'ge.	Closing Bid.	Closing Ask.
72⅞	57⅛	400	Air Reduction (4)	65	65	65	65	+ 2	64¼	66
14⅞	10	100	Ajax Rubber	11⅞	12	11⅞	12	+ ⅛	11⅞	12
⅝	¼	800	Alaska Gold Mines	⅝	½	⅝	½	+ ⅛	⅝	½
1⅝	1	200	Alaska Juneau	1⅛	1⅛	1⅛	1⅛	..	1⅛	1¼
80	62⅞	400	Allied Chem. & Dye (4)	71½	72½	71½	72½	+ ⅞	72½	72⅞
51¼	38⅞	100	Allis-Chalmers Mfg. (4)	43	43	43	43	+ ½	42⅞	43½
36⅞	15⅞	500	Amer. Agri. Chemical	20⅞	20⅞	19⅝	20⅞	+ ½	20	21
68⅞	38½	300	Amer. Agri. Chemical pf.	44	44½	44	44½	− 1	42½	44½
60	37	600	Amer. Bosch Magneto	40¼	40½	40	40½	− ⅝	40¼	40⅞
106	73½	36,500	American Can (5)	102¼	103⅝	101½	101⅞	+ ⅛	101⅞	102
189	165	300	Amer. Car & Fdy. (12)	172	172⅞	172	172⅞	+ ⅞	172	172⅞
25½	22	100	American Chain Cl. A	23⅞	23⅞	23⅞	23⅞	+ ⅞	23¼	23⅞
11	5⅞	2,300	American Chicle	9½	10⅞	9½	10⅞	+ 1⅝	10⅝	10½
46	22	200	American Chicle pf.	45	46	45	46	+ 1	40⅝	48
20⅝	6⅝	900	American Cotton Oil	8¼	8½	7⅝	7⅝	− 1⅜	6⅞	8½
13⅝	8⅝	600	Amer. Hide & Leather	8⅝	8⅝	8⅝	8⅝	− 1⅛	8⅝	9¼
74⅞	47⅞	100	Amer. Hide & Leather pf.	48⅝	48⅝	48⅝	48⅝	− 1	48⅝	49
111½	90	1,600	American Ice (7)	97	99½	97	98½	+ ⅞	98¼	98⅞
89	82	100	American Ice pf. (6)	82	82	82	82	..	82	83½
33½	23	800	Amer. International	25¾	25⅞	25¾	25⅝	+ ¾	25⅝	26
143½	120⅛	18,000	Amer. Locomotive (10)	141	143½	140⅞	141	− ⅝	141	141½
55⅞	44⅞	600	American Metal (3)	46	46	45½	46	− ⅛	46	47
88½	76	100	American Radiator (4)	80½	80½	80⅛	80½	+ 1	80	80½
9½	6½	100	Amer. Safety Razor (25c.)	6¾	6⅞	6¾	6⅞	− ¼	6⅞	7
21⅞	14	100	Amer. Ship & Commerce	14½	14½	14½	14½	− ½	14¼	14⅝
69½	53	6,800	Amer. Smelt. & Refining	58¾	61⅛	58	60⅞	+ 1⅛	60⅝	60⅞
102⅜	96⅝	100	Amer. Sm. & Ref. pf. (7)	98	98	98	98	..	97½	98
40⅞	34½	300	Amer. Steel Foundries (3)	37⅝	37⅝	37⅝	37⅝	..	37⅛	37¼
85	69	600	Amer. Sugar Refining	75⅛	75½	75	75	..	74½	75
125⅛	121¼	1,300	Amer. Tel. & Tel. (9)	122⅝	122⅞	122½	122⅝	+ ⅛	122⅞	123
161½	141	500	American Tobacco (12)	146	147	146	147	+ ¼	146	147⅝
159⅝	140	300	Amer. Tobacco Cl. B (12)	146	146	146	146	+ ¼	145⅝	147
105⅝	101	300	American Tobacco pf. (6)	102¼	102½	102¼	102½	+ ½	102	102½
44⅝	27½	600	Amer. W. W. & Electric	42¼	42½	42	42	..	41	42
63½	48½	200	Do participating pf. (1)	61	61	60⅝	60⅝	− ⅝	60	61
100⅝	85⅝	2,200	American Woolen (7)	92	93	91⅞	92⅝	+ ⅝	92½	93
103	100½	500	Do pf. rcts. full pd. (7)	102¼	102⅞	102	102	− ½	102⅞	102½
111⅞	101⅞	600	American Woolen pf. (7)	102⅞	102½	101⅞	101⅞	− ⅝	101⅞	102
19½	10⅛	100	American Zinc L. & S.	13½	13½	13½	13½	+ ½	12¼	13½
53⅞	43⅞	6,100	Anaconda Copper (75c.)	45	46	44⅝	45½	+ ⅛	43⅞	45½
45	32⅝	100	Ann Arbor pf.	36	36	36	36	− ¼	36	37½
18⅞	12	200	Arnold, Constable & Co.	13	13½	13	13⅜	+ ½	13	14
89	62¼	800	Associated Dry Goods (4)	75	76½	75	76	+ 1¼	75⅝	76
134	104	100	Associated Oil (6)	118	118	118	118	..	117	118
105⅛	97⅝	4,900	Atch., Top. & S. F. (6)	100⅝	101½	100⅝	101	+ ¾	101	101½
127	110⅞	700	Atlantic Coast Line (7)	116	116¼	115⅞	116	+ ½	115½	116
2⅞	1⅛	100	Atlantic Fruit cfs.	1⅞	1⅞	1⅞	1⅞	..	1⅞	2
34	14⅝	6,000	Atlantic Gulf & W. Indies	16	17	15¾	16⅞	+ 1¼	15⅝	17
27	12¾	500	Atl. Gulf & W. Indies pf.	13⅛	13⅝	13½	13½	..	13	15
160	114	100	Atlantic Refining (4)	127	127	125⅛	125⅛	− ⅝	123	125
35½	19⅞	1,300	Austin Nichols	24½	24½	23⅝	23⅝	− ⅝	23½	24
28⅞	22⅞	100	Auto Knitter Hosiery (3)	25	25	25	25	..	24⅝	25
144¼	123⅝	17,200	Baldwin Locomotive (7)	133¼	135¼	133¼	134½	− ⅛	134¼	134½
56⅝	40⅞	4,500	Baltimore & Ohio	49⅝	50¼	49⅝	49⅞	+ ½	49⅝	49⅞
35	18⅞	100	Barnsdall, Class A	20	20	20	20	− ⅝	19½	20⅝
306	289	5	Bank of Commerce (†16)	295	295	295	295	..	..	..
⅝	¼	500	Batopilas Mining	⅝	⅝	⅝	⅝	..	⅝	½
62¼	50½	300	Bayuk Bros.	54½	55	54½	55	+ 4	53½	56
84¼	51	1,600	Beech-Nut Packing (2.40)	68⅞	69⅝	68⅛	69⅝	+ ⅝	69	70
70	51⅝	7,400	Bethlehem Steel (5)	54¼	55½	54	55	+ ⅝	54¾	55½
111¼	104⅝	400	Bethlehem Steel 8% pf. (8)	104⅝	104⅝	104⅝	104⅝	..	104	106
98	97½	100	Blumenthal (S.) & Co. pf. (7)	97½	97½	97½	97½	− ½	93	99
16¼	1⅞	2,400	Brooklyn Rapid Transit	1⅞	2½	1⅞	2½	+ ⅝	2½	2⅝
128	108½	100	Brooklyn Union Gas (8)	110	110	110	110	..	109	112
99	94	100	Brown Shoe pf. (7)	95	95	95	95	+ ½	95	96
108½	104⅝	300	Burns Brothers pf. (7)	108½	108½	108	108	..	108	109
43	34½	300	Burns Brothers, Cl. B (2)	35	35	35	35	− ½	35	36
11⅛	6⅞	800	Butte Copper & Zinc (50c)	7⅝	7⅞	7⅝	7⅝	+ ½	7⅝	7⅞
37⅞	20½	1,300	Butte & Superior (2)	24⅞	25	24	25	− ⅝	25	25½
21⅞	16	100	Butterick Co.	16	16	16	16	..	15¼	16
9⅛	3½	300	Caddo Central O. & R.	4	4	4	4	− ⅛	4	4½
87	79½	600	California Packing (6)	82½	82½	82½	82½	..	81⅝	82⅞
116½	66¼	13,900	California Petroleum (7)	112	113⅝	111⅝	112¼	+ ⅝	112¼	112⅝
29⅛	21½	800	California Pet. new (1¾)	27⅝	28	27⅝	28	..	28	28½
110½	94⅞	200	California Pet. pf. (7)	108½	108½	108¼	108¼	− 2	108	108½
12⅞	6	1,500	Callahan Zinc-Lead	7⅜	7½	7	7	− ⅜	7	7⅜
160	140¼	1,100	Canadian Pacific (10)	154½	155⅛	154⅛	154⅛	− 1⅛	154	154⅛
40⅛	25	300	Central Leather Co.	29	29	29	29	+ ⅛	28⅝	29
79⅞	63⅝	100	Central Leather Co. pf.	68⅛	68⅛	68⅛	68⅛	+ 1⅛	68	69
231	196	100	Central R.R. of N. J. (†12)	202	202	202	202	+ 6	198	202
50½	41½	300	Cerro de Pasco Copper (1)	43⅝	43⅝	43½	43½	− ½	43½	43⅝
76	58⅝	900	Chandler Motor (6)	62¼	62½	61⅝	61⅝	− ⅝	61⅝	62
76⅞	62	800	Chesapeake & Ohio (4)	66⅝	66⅝	66	66⅝	− ⅝	66	66½
3⅝	2	900	Chicago & Alton	2¼	2½	2¼	2½	+ ½	2½	2⅝
6⅝	3⅝	100	Chicago & Alton pf.	4	4	4	4	..	3⅝	4½
36⅞	26⅞	100	Chicago & East. Illinois	32⅝	32⅝	32⅝	32⅝	+ 1	32	32½
17	8½	100	Chicago Great Western pf.	11½	11½	11½	11½	− ⅛	11	11½
26⅝	19⅞	1,000	Chicago, Mil. & St. Paul	21⅛	21⅜	21⅛	21⅛	..	21½	21⅝
45½	32½	500	Chicago, Mil. & St. P. pf.	37	37⅝	37	37⅝	+ ¾	37¼	38
80	76⅞	900	Chicago & N. W. (5)	79½	79⅝	79½	79⅝	− ⅛	79½	79⅝
37⅞	26	1,500	Chicago, R. I. & Pacific	29½	29⅞	29½	29⅝	+ ⅜	29½	29⅝
85	75¼	100	Chicago, R. I. & P. pf. (6)	79⅞	79⅞	79⅞	79⅞	+ 1⅛	79	80
30⅝	26⅛	3,900	Chile Copper (2½)	27½	27⅝	27¼	27½	− ⅛	27¼	27½
31⅞	21¼	1,200	Chino Copper	23⅝	23⅝	22⅝	22⅝	− ⅝	22⅝	22⅞
92	75⅛	300	C., C., C. & St. L. (4)	85	85	85	85	+ 3	72½	87
82¼	72⅝	16,900	Coca-Cola (7)	77½	80⅝	77½	80	− ½	80	80¼
34⅞	25¼	4,600	Colorado Fuel & Iron	33	34¼	33	33	..	33	33¼
45½	33	100	Colorado Southern (3)	35	35	35	35	+ ¼	35	36
114	99¼	200	Columbia Gas & El. (7.80)	103⅝	103⅝	103½	103½	..	102½	103½
2⅞	1⅝	600	Columbia Graphophone	1⅝	1½	1⅝	1⅝	..	1⅝	1½
12½	6	300	Columbia Graphophone pf.	6	6	6	6	− ¾	5⅞	6
49⅞	48¼	200	Columbian Carbon (4)	49¼	49¼	49¼	49¼	..	48⅞	49¼
30	15	300	Commercial Solvents B	18⅛	18⅛	18	18	+ ½	18½	23
83½	69½	100	Comput. Tab. & Record. (6)	74	74	74	74	+ ⅝	73⅝	74
39⅝	24	300	Consolidated Cigar	26	27½	26	27½	− 1⅜	27	28
69⅝	59⅜	2,700	Consolidated Gas (5)	62¼	62½	61½	62	− ⅝	62	62½
14½	9⅞	600	Consolidated Textile	10	10⅛	10	10⅛	+ ⅛	10	10¼
50⅛	42⅞	17,400	Continental Can (3)	48¼	48⅞	47⅞	47½	− ⅝	47⅞	48⅝
12⅛	8	2,100	Continental Motors	9½	9¾	9⅜	9¾	+ ½	9⅜	9¾
139¼	122⅝	2,400	Corn Prod. Refining (6)	130¼	131⅞	130¼	131½	+ 1¼	131¼	131½
62¼	44⅛	6,000	Cosden Co. (4)	48⅞	49¼	48⅞	49	− ⅛	48⅞	49
109⅞	100	100	Cosden Co. pf. (7)	102	102	102	102	+ 1⅝	101	102⅞
84½	63½	20,300	Crucible Steel	69½	73	69⅛	72	+ 3	72	72¼
94½	87	100	Crucible Steel pf. (7)	89	89	89	89	+ 1	88¼	90
37⅞	23½	3,100	Cuban American Sugar	33⅝	33⅞	33	33	− ⅛	33	33¼
64¼	37⅝	2,400	Cuba Cane Sugar pf.	54⅝	54⅞	53¾	54⅝	+ ½	54	54½
12⅛	6⅜	600	Cuban Dom. Sugar	7⅜	7½	7¼	7¼	− ¼	7¼	7½
58½	46	500	Cuban Dom. Sugar pf.	48⅝	49½	48⅝	49½	+ 1	49	50
69	61⅞	300	Cuyamel Fruit	65	65	64½	64⅝	+ ¾	64½	65
38½	20⅝	1,100	Davison Chemical	25⅝	25½	25	25	− ⅛	25	26
130½	113⅝	300	Delaware, Lack. & W. (6)	118⅛	119	118⅛	119	+ ½	118½	120
111	101½	100	Detroit Edison Co. (8)	103⅞	104	103⅞	104	+ ⅛	103½	104⅝
28	23⅛	100	De Beers Mines	25⅝	25⅝	25⅝	25⅝	− ⅝	25⅝	26⅝
44½	30⅝	900	Dome Mines (2)	37⅛	37½	37	37⅛	+ ⅛	37	37⅝
148⅝	106¼	2,000	Du Pont de Nemours (6)	126½	126½	124⅞	125	..	125	126
115⅝	89⅝	900	Eastman Kodak (†7½)	110	110	108½	108⅝	− 1⅝	108½	109
67⅞	54	800	Electric Stor. Bat. (†4⅜)	61¼	61½	61	61	..	61	61½
7½	3¼	100	Emerson Brantingham	3⅜	3⅜	3⅜	3⅜	+ ⅛	3	3½
94¼	67	500	Endicott-Johnson (5)	70⅝	71	70⅝	71	+ ⅝	70½	71¼
13½	10⅛	9,500	Erie	11⅝	12½	11⅝	12	+ ⅝	12	12⅛
20⅝	15	6,700	Erie 1st pf.	18	19⅝	18	19	+ 1⅛	19	19½
15	10⅝	1,700	Erie 2d pf.	12⅝	13½	12⅝	13¼	+ 1⅛	13	13½
93	73½	2,600	Famous Players-L. (8)	78½	79½	78⅝	79	+ ⅝	79	79⅝
99⅝	90	200	Famous Players-L. pf. (8)	91½	91½	91¼	91¼	− ¼	91½	92
60½	44	200	Federal Min. & S. pf. (7)	45	45⅝	45	45⅝	+ ¼	45⅛	45⅝
10⅝	7⅞	5,800	Fifth Avenue Bus (64c)	9	9⅝	9	9½	+ ½	9½	9⅝
212½	145	100	Fisher Body (10)	148	148	148	148	− 4	148	155
101½	96½	100	Fisher Body Ohio pf. (8)	98½	98½	98½	98½	+ ½	99	99¼
71⅞	64½	1,000	Foundation Co. (6)	70	71⅝	70	71⅛	+ 1⅛	71⅛	71½
47⅞	37⅞	1,000	Fleischmann Co. (†3)	45	45½	45	45½	+ ½	45	45½
22	12½	1,600	Freeport Texas	14⅛	14½	14¼	14½	− ⅝	14⅝	14⅞
14¾	9⅞	200	Gardner Motor	10⅜	10⅜	10	10	..	9⅞	10½
71⅞	53	300	General Am. Tank Car (3)	56⅝	56⅝	56⅝	56⅞	− ⅛	56⅝	58
54	37	1,700	General Asphalt	40½	40½	39⅝	40⅛	− ½	40¼	40½
190⅛	170½	1,100	General Electric (8)	174	176½	174	176½	+ 3	175	176
12	10⅞	200	General Elec. Spec. (60c)	11	11	10⅞	10⅞	− ⅛	10⅝	11
17½	13¼	2,900	General Motors (1.20)	14⅝	15	14⅝	14⅞	+ ⅛	14⅝	14⅞
105	96¾	200	General Motors deb. (7)	99	99⅝	99	99⅝	+ ⅛	99	99½
90	82¾	200	General Motors deb. (6)	83	83⅝	83	83⅝	+ ⅝	83	83½
51½	41	100	Gimbel Bros.	45	45	45	45	− ¼	44½	45⅝
12⅝	8½	300	Glidden Co.	9	9	9	9	..	8⅝	9¼
7⅛	4⅞	400	Goldwyn Pictures	5¼	5¼	5⅛	5¼	− ⅛	5⅛	5⅝
41⅛	30	400	Goodrich (B. F.)	31½	31⅞	31½	31⅞	+ ⅛	31¼	31½
92½	84	100	Goodrich (B. F.) pf. (7)	89½	89½	89½	89½	+ ¼	89¼	89¾
62½	50	100	Goodyear T. & R. pf.	55	55	55	55	+ ⅛	54	55
80	69⅝	400	Great Northern pf. (5)	71⅝	72	71⅝	71⅞	− ½	72	72½
36	27½	500	Gt. Nor. Ctfs. for Ore P. (2)	29¼	29½	29¼	29½	+ ⅝	29¼	29⅝
34⅝	21¾	100	Greene Cananea Copper	24½	24½	24½	24½	..	23⅞	24⅝
14½	7⅝	100	Guantanamo Sugar	8⅝	8⅝	8⅝	8⅝	+ ⅝	8⅜	9
108⅞	104⅞	100	Great West. Sugar pf. (7)	105⅛	105⅛	105⅛	105⅛	+ ⅝	105	107
20	12⅝	100	Gulf, Mobile & Northern	15½	15½	15½	15½	+ ½	15	17
62⅝	44½	500	Gulf, Mobile & North. pf.	53½	54	53½	54	+ ½	53½	55
104⅝	77½	4,900	Gulf States Steel (4)	84⅛	86⅛	83⅝	85⅞	+ ⅛	85⅝	86
2	⅞	100	Habirshaw Elec. Cable	1⅛	1⅛	1⅛	1⅛	− ⅛	1	1⅛
94⅛	80⅝	200	Hartman Corp. (7)	83	83	83	83	+ 1	82½	84
44	34½	600	Hayes Wheel (3)	38⅝	38⅞	38½	38½	..	38¼	39
39⅝	31¼	400	Household Products (3)	33⅝	34	33⅝	34	+ ⅝	34	34¼
78	50	2,900	Houston Oil	65¼	65¼	64	64½	− ⅝	64½	65
32⅝	23⅝	700	Hudson Motor Car (†2½)	26	26	25⅝	25⅝	..	25⅞	26
29½	20⅝	500	Hupp Motor Car (1)	22⅞	22⅞	22	22	− ⅛	22	22⅞
11½	8½	500	Independent Oil & Gas	9	9	9	9	− ¼	8½	9¼
8½	5⅝	600	Indian Refining	6⅝	6⅝	6½	6½	− ½	6⅛	6⅝
124½	119	6	Ingersoll Rand (8)	122	122	122	122	..	..	..
43⅝	32¼	2,000	Inspiration Copper (2)	33½	33½	32⅞	33	− 1	33	33⅛
46⅝	36	700	Inland Steel (2½)	38¼	39	38¼	38⅝	+ 1¼	38½	39⅛
105	102	200	Inland Steel pf. (7)	103	103	102	102	− 1½	101	102½
22⅞	15	200	Interboro Rapid Transit	18	18	18	18	..	17⅞	18¼
11	3	500	International Agricultural	5½	5½	5½	5½	− ⅝	5	5⅝
39⅞	12½	200	Intl. Agricultural pf.	16⅝	16⅝	16⅝	16⅝	− ⅝	16¼	17
27⅛	20	400	Intl. Comb. Engine (2)	23⅝	23⅝	23⅝	23⅝	..	23	23⅝
25	18	300	Intl. & Great Northern	21	21½	21	21½	+ ½	21	22⅛
98½	79¼	300	Intl. Harvester (5)	84½	84½	84⅛	84⅛	− ¼	84	85
16¼	13⅝	300	International Nickel	13⅞	14	13⅞	14	+ ¼	13⅝	14
79	69⅝	200	Intl. Nickel pf. (6)	79	79	78½	78½	− ½	78	79½
58⅝	39½	400	International Paper	46¼	46½	46¼	46½	+ ⅛	46¼	46½
75½	65½	100	Intl. Paper Stamped pf. (6)	69½	69½	69½	69½	+ ½	68½	69½
71½	66½	100	Intl. Tel. & Tel. (6)	69⅝	69⅝	69⅝	69⅝	+ ⅛	68⅝	69⅝
19½	13⅝	1,000	Invincible Oil	14½	14½	14	14½	+ ½	14	14½
58½	39	600	Iron Products	45	45	45	45	..	44	44⅝
⅝	¼	100	Island Oil & Trans.	⅝	⅝	⅝	⅝	..	⅝	¾
24	17⅝	200	Jewel Tea	20	20⅝	20	20⅝	+ ⅝	20	20½
82	66	200	Jewel Tea pf.	74	74½	74	74½	+ 1½	74¼	75
63⅝	50	2,000	Jones Bros. Tea (4)	57⅞	58⅜	57⅞	58⅝	+ ⅞	58⅛	58½
109½	107	200	Jones & Laughlin pf. (7)	108	108⅛	108	108⅛	+ ⅛	108	108⅛
24⅝	18⅛	400	Kansas City Southern	20¼	20⅝	20¼	20⅝	+ ⅝	20	20½
45⅝	29½	400	Kayser (Julius) & Co.	32¼	32½	32½	32½	+ ½	32	32⅝
62⅝	42½	1,600	Kelly Springfield Tire	46⅝	47	46½	47	− ½	47	47⅝
117¼	95	300	Kelsey Wheel (6)	102½	103¼	102½	103¼	+ 4¼	101	103
45	34⅝	1,800	Kennecott Copper (3)	37½	37⅝	37⅜	37⅜	− ⅛	37⅜	37⅝

Dividend rates as given in the above table are the annual cash payments based on the latest quarterly or half yearly declarations. Unless otherwise noted extra or special dividends are not included.

1923 High.	1923 Low.	Sales.	Stock and Dividend Rate.	First.	High.	Low.	Last.	Net Ch'ge.	Closing Bid.	Closing Ask.
11⅛	6	800	Keystone Tire & Rubber	7¼	7¼	7	7	− ⅝	7⅛	7¼
63	35½	600	Kinney Co. (G. R.)	60⅝	61½	60½	61½	+ ½	61	61⅝
87	80	500	Laclede Gas (7)	86½	87	86½	87	+ 1	86	87
32½	28⅞	300	Lake Erie & Western ctfs.	29	30½	29	30	+ 1	30	30⅝
37⅞	25	700	Lee Rubber & Tire (2)	26⅛	26⅞	26⅛	26⅛	− 1	25½	26½
71⅝	60	300	Lehigh Valley (3½)	63⅝	63⅝	62⅝	62⅝	− 1¼	62½	63
118⅛	111⅞	200	Liggett & Myers pf. (7)	114	114	114	114	+ ½	113	114
74⅝	58⅞	5,600	Lima Locomotive (4)	67⅞	67½	66⅞	67	− ⅝	67	67¼
21⅛	14⅛	500	Loew's, Inc.	16⅝	17⅛	16⅝	17	..	16⅝	17
11⅛	7⅛	100	Loft, Inc.	7⅝	7⅝	7⅝	7⅝	− ⅛	7⅝	7½
107½	103½	100	Loose-Wiles Bis. 1st pf. (7)	106	106	106	106	..	106	108
155	85½	600	Louisville & Nashville (5)	90	90½	90	90	..	90	91
20⅛	16⅝	100	McIntyre Porc. Mines (1)	18¼	18¼	18¼	18¼	..	18¼	18½
94	58⅝	1,000	Mack Trucks (4)	80¼	81	80	80	+ ½	79⅝	80½
99¼	91½	100	Mack Trucks 1st pf. (7)	93	93	93	93	− ⅛	92	94
121	105	200	Mackay Cos. (7)	109½	110	109½	110	+ 2	108⅛	112
71½	60⅛	900	Macy (R. H.) & Co.	62½	64	62½	64	+ 1⅛	64	64½
40	27	500	Mallinson & Co.	33	33	32⅝	32⅞	+ ¼	32⅝	32¾
75¼	43½	100	Manati Sugar	60	60	60	60	..	60	61
66	40	300	Manh. Elec. Supply (4)	52⅝	52⅝	52	52	− ½	52	53⅛
47⅞	42½	700	Manhattan Shirt (3)	45	45½	45	45	+ ½	45	45⅞
59⅞	27½	34,200	Marland Oil (4)	49⅞	49⅞	48	48⅛	− 1⅞	48	48¼
37⅞	27½	100	Martin-Parry (3)	33¼	33¼	33⅛	33⅛	− ⅛	33⅝	34
64⅛	41	300	Mathieson Alkali	47¼	47½	47¼	47½	+ ½	47	48
63¼	43	1,000	Maxwell Motors Class A	48	48½	48	48	..	47½	48½
21	14	1,300	Maxwell Motors Class B	16⅛	17	16	16⅛	− ⅛	16⅞	16½
80½	67½	9,700	May Dept. Stores (5)	76½	80½	76½	80½	+ 3⅝	80⅛	80⅞
23⅞	14½	13,700	Mexican Seaboard (2)	21⅛	21½	19⅝	20⅛	− ⅞	20	20⅞
23¼	14	2,000	Mex. Seaboard ctfs. (2)	21	21	19	19⅝	− 1½	19¼	20
30⅛	25⅝	100	Miami Copper (2)	26⅞	26⅞	26⅞	26⅞	+ ¼	26½	27
12⅛	8½	1,500	Middle States Oil (1.20)	10⅝	10⅝	10½	10⅝	− ⅛	10⅝	10⅞
33⅞	26¼	500	Midvale Steel	27½	27½	27½	27½	+ ½	27½	28
9⅛	5⅝	100	Minneapolis & St. Louis	7⅝	7⅞	7⅝	7⅞	+ ⅝	7	7¼
73½	60¼	300	Minn., St. P. & S. S. M. (4)	67	67½	67	67½	+ ½	66½	67⅞
17	11¼	1,900	Mo., Kansas & Tex. new	13	13½	13	13⅝	+ ⅝	13¼	13½
45½	32⅝	800	Mo., Kan. & Tex. pf. new	36	36	36	36	+ ½	35⅝	36¼
19⅝	13	100	Missouri Pacific	14⅝	14⅝	14⅝	14⅝	− ¼	14⅜	14⅞
49	35⅛	500	Missouri Pacific pf.	39½	39⅞	39½	39⅞	+ ½	39⅝	39⅞
26	18¼	400	Montgomery Ward	21½	21⅞	21½	21⅞	+ ⅛	21½	21⅞
29⅝	17⅞	400	Moon Motors (2)	26¼	26½	26¼	26⅜	− ⅛	20⅝	26½
14	9⅛	1,900	Mother Lode Coalit'n (1)	10	10	9⅝	9⅞	..	9⅝	9⅞
29⅞	17	100	Mullins Body	20	20	20	20	+ 1	20	20⅛
43⅝	38	300	National Biscuit (3)	41½	42	41½	42	..	41¼	42
42½	36¼	300	National Dept. Stores	39½	40	39½	40	+ ¾	39	39½
73	59¼	800	Nat. Enam. & Stamp. (6)	65⅝	65⅝	65	65	− ⅞	65	65⅞
136⅝	111½	2,200	National Lead (8)	118¼	124	118¼	123½	+ 5¼	123½	125
18⅝	13¼	1,000	Nevada Consol. Copper	14	14½	13⅞	14⅛	+ ⅞	13⅞	14¼
105	84	100	N. O., Tex. & Mex. (7)	95½	95½	95½	95½	..	95	95½
41	26⅝	200	New York Air Brake	36½	37	36½	37	+ ¼	37	37½
51½	48	200	N. Y. Air Br. Cl. A (4)	48	48	48	48	..	48¼	48½
32½	30¼	200	New York Canners	31½	32	31½	32	+ ½	31⅞	32
102¼	90½	6,600	New York Central (5)	98½	98⅝	98¼	98¾	+ ⅛	98⅝	98¾
78½	68	200	N. Y., Chi. & St. L. (5)	77¼	77¼	75	75	+ 4¼	72	75
27	18⅛	700	New York Dock	21⅜	24⅜	21⅜	24⅝	+ 4⅜	23	24
51½	42½	500	New York Dock pf.	49⅝	50⅝	49⅝	50½	+ 4	49⅝	50½
22½	16¼	4,400	New York, N. H. & H.	17⅛	18	17	17⅝	+ ½	17½	17⅝
21⅝	16⅞	200	New York, O. & W.	17½	17½	17½	17½	+ ½	17⅛	17½
117⅞	105⅜	200	Norfolk & Western (†8)	109½	109½	109	109	− ½	108	110
78	75⅛	200	Norfolk & Western pf. (4)	77¼	77¼	77¼	77¼	..	77	78
24¼	17⅞	2,100	North American (2)	21⅝	21⅝	21⅝	21⅝	..	21⅛	21⅝
48½	44½	300	North American pf. (3)	44⅞	44⅞	44⅞	44½	− ⅛	44¼	45
81½	69⅝	400	Northern Pacific (5)	73	73	72⅞	72⅞	− ⅜	73	73¼
67	31¼	100	Ohio Fuel Supply (1¼)	32½	32½	32½	32½	..	32	32½
7⅞	5	100	Ontario Mining	5¼	5¼	5⅛	5⅛	+ ⅛	5½	6½
3⅛	1⅞	2,100	Oklahoma Prod. & Ref.	2⅜	2⅜	2	2	− ⅜	2⅛	2⅜
98	94	100	Onyx Hosiery pf. (7)	94¾	94¾	94¾	94¾	+ ¾	93¼	96
21⅝	17½	900	Orpheum Circuit	18⅝	19	18⅝	18⅞	..	18⅜	19
153	115	200	Otis Elevator (8)	126	126	125½	125½	− 1½	123½	128
14⅝	7⅞	100	Otis Steel	10⅛	10⅛	10⅛	10⅛	..	10⅛	10⅜
2⅛	⅝	700	Pacific Development	⅝	⅝	⅝	⅝	..	⅝	⅞
48⅞	35	4,200	Pacific Oil (2)	37⅝	37⅝	37	37⅝	− ⅜	37⅝	37⅞
15⅛	10⅝	900	Packard Motor Car (80c)	12⅝	12⅞	12⅝	12⅝	..	12⅝	12⅞
93½	67½	7,300	Pan-Am. Pet. Trans. (8)	74⅞	75⅝	74½	74⅝	− ⅛	74½	74⅝
86	63½	8,100	Pan-Am. P. & T. Cl. B (8)	69	69¼	68⅝	69	..	69	69¼
15½	9	500	Parish & Bingham	10½	10½	10½	10½	+ ½	10½	11
47⅝	43⅝	800	Pennsylvania Railroad (3)	44⅛	44¼	44⅛	44¼	+ ⅛	44⅛	44¼
6	2½	1,200	Penn. Seaboard Steel	4⅞	4⅞	4¾	4⅞	..	4½	4¾
17	10	100	Peoria & Eastern	11	11	11	11	+ 1	10½	11
43⅝	36	1,500	Pere Marquette	41⅛	41⅞	41	41½	+ ⅝	41	41½
76⅞	70½	100	Pere Marquette pr. pf. (5)	70½	70½	70½	70½	− ½	68	71
50¼	41¼	500	Philadelphia Co. (3)	46⅞	47	46⅞	47	+ ⅛	46⅞	47
46⅞	32	200	Phoenix Hosiery	35	35	35	35	− ½	34	37
69⅞	46¾	5,000	Phillips Petroleum (†3)	54½	54½	53	53⅝	− ⅝	53⅝	53⅞
15¼	9¾	600	Pierce-Arrow	11¼	11½	11	11⅝	..	11¼	11½
72½	62½	100	Pierce Arrow pr. pf. (8)	66	66	66	66	+ ½	65⅞	67⅞
6	3	1,400	Pierce Oil	3½	3⅝	3½	3½	− ⅛	3⅜	3⅝
44½	30	200	Pierce Oil pf.	32	32¼	32	32¼	+ ½	30½	32½
67⅞	58	900	Pittsburgh Coal (4)	66¼	66⅝	65	66⅝	− ⅛	66⅜	66½
50⅝	33⅞	600	Pittsburgh & West Va.	46⅞	46⅞	46¼	46½	+ ⅛	45½	46⅝
134	93⅞	1,200	Postum Cereal (5)	104½	105	104	105	+ 2	105	106
81½	51½	300	Pressed Steel Car	56	56	56	56	− ½	55½	56
58⅞	41½	4,700	Producers & Refiners (4)	46⅛	46½	45⅞	45⅞	− ⅝	45¾	46
51½	45	300	Public Service N. J. new	47½	47½	47½	47½	− ⅛	47	47½
104	91	100	Public Service N. J. (8)	94¼	94¼	94¼	94¼	− ¼	94	95
133⅞	115½	500	Pullman Company (8)	121¼	121¼	119⅝	120	− 1½	120	121
69¼	43	1,800	Punta Alegre Sugar	63	63	62½	62⅝	+ ½	62⅝	62⅞
32	20	1,900	Pure Oil (2)	23⅞	24⅛	23½	23½	− ⅛	23½	23⅞
123	100	800	Railway Steel Spring (8)	114	114	113½	113½	− ½	113	113⅝
121½	115½	100	Railway Steel Spg. pf. (7)	116¼	116¼	116¼	116¼	− ¼	116⅛	118
19⅝	15⅛	2,800	Rapid Transit Securities	16½	16⅝	16⅜	16⅝	+ ⅛	16⅝	16⅞
49	43½	600	Rapid Transit Secu. pf.	45⅛	45½	45⅛	45½	+ ½	45⅛	45⅝
17¼	12½	700	Ray Con. Copper	13⅝	13⅝	13½	13½	− ⅛	13⅛	13⅝
81⅛	71½	2,700	Reading (4)	75¾	76¼	75	75	− ⅝	75	76
56½	49	300	Reading 1st pf. (2)	51½	51½	51⅛	51½	+ ½	50	51⅝
56⅝	49½	200	Reading 2d pf. (2)	51½	51½	51½	51½	+ 1⅛	51½	52
31⅝	18	800	Replogle Steel	20½	20⅝	20⅝	20⅝	+ ½	20½	20⅞
66⅝	46¼	4,500	Rep. Iron & Steel	51	52⅝	50⅝	51⅞	+ ⅞	52	52¼
29⅞	16⅝	100	Reynolds Spring	22⅝	22⅝	22⅝	22⅝	+ ⅛	22	22⅝
67⅞	47	7,000	Reynolds Tobacco B (3)	67½	67¾	67¼	67½	+ ¼	67¼	67⅞
55⅛	42½	3,600	R. D. N. Y. Shs. (2.62)	49	49	47⅞	48½	− ⅞	48⅛	48⅞
27	19⅝	700	St. Louis-San Francisco	21½	21⅞	21½	21⅞	..	21½	22
50	37	100	St. Louis-San Fran. pf.	42	42	42	42	+ ¼	41½	42½
36⅝	26½	1,500	St. Louis Southwestern	31	31⅜	30⅞	31¼	+ 1	31	31½
63⅞	55½	2,500	St. Louis S. W. pf. (5)	59¼	61⅛	59¼	60½	+ 1½	60	60⅝
7⅞	5⅞	100	Seaboard Air Line	6⅞	6⅞	6⅞	6⅞	+ ⅛	6⅝	7
13½	8⅝	200	Seaboard Air Line pf.	12	12⅝	12	12⅝	+ ⅝	11⅝	12
92⅞	72	200	Sears, Roebuck & Co.	77¼	77⅞	77⅞	77⅞	+ ½	77⅛	77½
19¼	12⅝	10,200	Shell Union Oil (1)	18¼	18½	17⅞	17⅞	− ½	17⅞	18
16	9⅜	200	Simms Petroleum	11⅛	11¼	11⅛	11¼	..	11⅛	11⅜
34⅝	24½	800	Simmons Co. (1)	30¼	30⅝	30	30⅝	− ¼	29⅞	30¼
39⅞	27⅝	5,200	Sinclair Con. Oil (2)	30⅝	31	30½	30⅞	+ ⅛	30⅝	30⅞
99⅛	94	100	Sinclair Con. Oil pf. (8)	94	94	94	94	− 1	93⅞	95
35	23	2,900	Skelly Oil	25⅝	26⅝	25	25¼	− ⅝	25⅛	25⅝
60	42	100	Sloss-Shef. S. & I. Co.	50	50	50	50	− 2	49⅝	50
95⅛	87	2,900	Southern Pacific (6)	90⅝	91¼	90⅝	90⅝	+ ⅛	90⅝	90⅞
35½	24⅝	7,600	Southern Railway	34	34⅛	33⅝	34	..	33⅝	34
70⅞	64	1,000	Southern Railway pf. (5)	66⅞	67	66⅝	67	+ ½	66½	67
27⅛	15¼	200	Spicer Mfg.	17⅝	17⅝	17⅝	17⅝	− ⅝	17½	18
64½	49⅝	1,100	Standard Oil of Cal. (2)	53⅝	53⅝	53½	53⅝	− ⅛	53½	54
44¼	33⅞	2,900	Standard Oil N. J. (1)	36¼	36⅛	35⅞	36⅛	+ ⅛	36	36⅛
118	115½	300	Standard Oil N. J. pf. (7)	115⅛	115⅝	115½	115⅛	− ⅛	115¼	115½
67⅝	54½	100	Sterling Products (†4⅜)	58	58	58	58	..	56	60
124½	78⅝	12,400	Stewart-W. Speed. (†8½)	87⅝	91½	87⅝	91¼	+ 3½	91⅛	91⅝
94⅛	62½	400	Stromberg Carburetor (7)	73	75	73	75	+ 2½	74½	75½
126⅝	106¼	36,500	Studebaker Co. (10)	111¼	113½	110⅞	112½	+ ⅞	112½	112⅝
15	7	1,800	Submarine Boat	11⅛	11⅛	11⅛	11⅛	+ ⅛	11¼	11⅝
12⅝	9⅝	600	Tenn. Cop. & Chemical (1)	10	10	10	10	− ⅛	9⅞	10
52⅞	43⅝	2,100	Texas Co. (3)	46⅝	46½	46¼	46½	+ ⅜	46⅝	46⅞
65	57½	2,000	Texas Gulf Sulphur (†6)	62⅞	63¼	62½	63	+ ⅝	62⅞	63
29⅛	19⅝	400	Texas & Pacific	23	23	22⅞	23	− ⅛	22⅞	23
24⅝	15½	700	T. & P. Coal & Oil (1)	16⅞	16⅞	16⅞	16⅞	− ¼	16⅞	17
144	116	100	Tide Water Oil	120	120	120	120	..	116	120
45	33⅛	2,300	Timken Roller Bear. (3)	38⅛	38⅝	38⅛	38⅝	− ⅛	38⅝	38⅞
61⅛	49¼	100	Tobacco Products	53	53	53	53	..	53	53⅝
85	78⅞	1,200	Tob. Prod. Class A (7)	81⅛	81⅝	81⅛	81⅝	+ ⅝	81½	82
58	57	100	Tol., St. L. & W. cfs. (4)	57	57	57	57	− 1	55	60
14½	6⅝	1,500	Transcontinental Oil	8⅞	8⅞	8½	8½	− ¼	8½	8⅝
176	136	500	Underwood Type. (10)	176	176	175⅝	176	+ 3	173	176½
⅛	⅛	6,600	Union Oil	⅛	⅛	⅛	⅛	..	⅛	..
144⅛	132	2,900	Union Pacific (10)	137⅞	138⅛	137⅞	138	+ ⅝	137½	138
76¼	71¼	100	Union Pacific pf. (4)	73¼	73½	73⅛	73½	..	73½	74
85⅝	77⅛	300	United Drug (1½)	82½	83	82½	82⅝	+ ½	82½	83
21⅞	11⅝	300	United Rwy. Investment	14	14	13½	13½	− ⅛	13⅜	14
62	26½	200	United Rwy. Invesm't pf.	41⅝	41⅝	41½	41½	..	41	41⅝
84⅛	64⅝	400	United Retail Stores (3½)	77⅞	77⅞	77	77¼	+ ½	76¼	77
34½	22⅝	500	U. S. C. I. Pipe & Fdy.	26	26⅛	26	26	+ ½	26	26½
72⅝	65	700	Do pf. (5)	67¼	69	67¼	69	+ 3½	69	70
6⅞	3½	500	U. S. Food Products	3⅝	3⅝	3⅝	3⅝	− ⅛	3½	3⅝
25	17	400	U. S. Hoffman Machinery	17½	17½	17⅝	17⅝	− ⅛	17¼	17⅝
73¼	49⅝	1,900	U. S. Industrial Alcohol	56¼	56⅞	56	56⅝	− ⅛	56⅝	56¾
106	88½	200	U. S. Realty & Imp. (8)	99⅝	99⅝	99⅝	99⅝	..	99⅝	100
108⅝	102¼	200	U. S. Real. & Imp. pf. (7)	103½	103½	103½	103½	− ½	103	103½
64⅞	49½	1,500	United States Rubber	53	53	52½	52½	− ½	52¼	52⅝
105	98½	300	U. S. Rubber 1st pf. (8)	100	100	100	100	..	99⅝	100
43⅝	29	200	U. S. Smelt., Ref. & M.	30½	31	30½	31	+ ½	31	32
48½	43⅛	100	U.S. Sm., Ref. & M. pf. (3½)	43⅛	43⅛	43⅛	43⅛	− ⅞	43⅛	43⅞
109⅝	95	27,500	United States Steel (5)	97⅝	98⅜	97¼	97⅝	..	97⅝	97⅞
123½	116⅝	400	United States Steel pf. (7)	117½	117½	117½	117½	− ½	117⅛	118
76½	61⅝	700	Utah Copper (4)	65¼	65½	65¼	65½	− ½	65½	66
24⅛	15⅝	300	Utah Securities	19½	19½	19	19	+ ¼	19⅛	19½
44⅝	30	900	Vanadium Corporation	33¼	33⅝	33¼	33¼	+ ½	33	33½
27	8	700	Va.-Carolina Chemical	11½	11½	10⅝	10⅝	− ⅝	10½	11
69	25⅝	100	Va.-Carolina Chemical pf.	29¼	29¼	29¼	29¼	− ⅝	29	31
28	15⅞	300	V. Vivaudou (2)	20¼	20¼	20¼	20¼	+ ⅛	20	20⅝
34⅛	23½	3,000	Wabash pf. A	29	29⅝	29	29⅝	+ ⅞	29¼	29⅝
20	19⅛	200	Waldorf System new (1¼)	19¼	19⅝	19¼	19⅝	+ ⅛	19⅛	19½
15	10⅝	400	Western Maryland	11⅞	11⅞	11⅞	11⅞	+ ⅛	11⅞	11½
26⅜	20½	300	Western Maryland 2d pf.	24⅝	24⅝	24½	24⅝	+ ⅛	24½	24⅞
20⅛	15	1,000	Western Pacific	17	17	16⅞	17	+ ⅛	17	17⅛
63⅞	53	300	Western Pacific pf. (6)	59⅞	60	59⅞	60	+ ⅛	60	61
119½	104	300	W. Union Telegraph (7)	107½	108¼	107½	108¼	+ 1¼	108	108½
120	83	400	W'house Air Brake (7)	84½	84⅝	84½	84½	+ ¼	84¼	85
67¼	52⅞	2,200	W'house E. & M. (4)	55⅝	55⅝	54⅝	55⅝	+ ⅛	55⅜	55⅝
52⅞	28½	100	West. Penn. (2)	51¼	51¼	51¼	51¼	+ ¼	51	52
85½	75¼	100	West. Penn. pf. (6)	84	84	84	84	+ 1⅛	82	85
10⅝	7⅛	500	Wheeling & Lake Erie	8⅝	8⅛	7⅞	7⅞	− ⅝	7⅞	8⅛
30⅝	24⅞	500	White Eagle Oil (†2¼)	27⅞	27⅞	27½	27½	− ⅝	27½	27¾
60⅝	48⅝	500	White Motors (4)	52	52	51½	52	..	51½	52½
5⅞	2⅞	800	White Oil	2⅝	2⅝	2⅝	2⅝	..	2⅝	3
8⅝	6⅛	800	Willys-Overland	7⅛	7⅛	7	7⅛	..	6⅞	7⅛
69⅞	42½	600	Willys-Overland pf.	65¼	65¼	64	64	− 1	64	64⅞
35½	26	100	Wisconsin Central	31	31	31	31	+ 1¼	31	31½
239½	199½	1,100	Woolworth (F. W.) Co. (8)	226¼	230¼	226¼	229¾	+ 2¾	228½	229¾
71½	63½	100	W'thington Pump pf. B (6)	65	65	65	65	..	65	68
11	8½	500	Wright Aeronautical (1)	10⅝	10⅝	10½	10½	− ¼	10½	10⅝
80	67½	300	Youngstown S. T. (5)	70	70	70	70	+ 1	70	72
			RIGHTS.							
⅝	⅛	1,700	Detroit Edison	⅝	⅝	⅝	⅝	+ ⅛	⅝	⅝
			WARRANTS.							
18⅛	15¼	2,000	Bklyn. R. Tr. 1st paid	17	17⅝	17	17⅝	+ 1¼	17½	17⅝

*Last quarterly payment in stock. †Partly extra. ‡Including 4 per cent. extra in stock. ¶Including 2 per cent. extra in stock. §Payable in preferred stock.

TOPICS IN WALL STREET.

Holiday Spirit Prevails in Wall Street.

Trading on the New York Stock Exchange yesterday was on a much smaller scale than has been witnessed during recent markets. This falling off in business was attributed to the reluctance on the part of the big traders and the public in general to make new commitments prior to the holiday. Despite the falling off in activity the market as a whole again displayed a firm tone. In the railroad group gains were moderate, compared with those reported on Monday, when the first batch of important railroad statements for April was made public. As a result of slackness in buying in the railroad group the industrials were again more prominent, and, with the exception of the oil group, some sharp advances were registered in numerous issues, especially among the steel and equipment stocks. In the equipment group American Locomotive and Baldwin were most prominent, both advancing rather sharply during the early dealings, but before the close the early gains were lost. Crucible Steel was the outstanding feature in the steel group, while among the advancing specialties were General Electric and May Department Stores. American Smelters led the copper group, the rise being in expectation of a resumption of dividend payments at the meeting of Directors scheduled for next month.

Exchanges Closed Today.

The New York Stock Exchange, the Consolidated Exchange, Curb Market, Cotton and Produce Exchanges, as well as other local and out-of-town exchanges, will be closed today in observance of Memorial Day. The banks in this city, as well as most other States, will also be closed today. The European banks and exchanges will be open for business as usual.

Petroleum Issues Again Reactionary.

While the general market displayed a firm tone yesterday, the petroleum group was sluggish, and some fair-sized reactions were experienced in both the Standard and independent issues. These stocks were heavy from the opening of the market, in connection with the circulation of rumors to the effect that another reduction in mid-continent and Pennsylvania crude oil could be expected before the downward swing of oil prices, which started in February, had run its course. As far as could be learned yesterday these rumors originated in speculative circles. Leading petroleum interests, while reluctant to make any predictions regarding further cuts in crude oil, in view of recent developments, were inclined to place little credence in the reports circulated yesterday. They point out that the leading companies are fast eating into their surplus stocks because of the record-breaking consumption of gasoline, and with production already curtailed in the California field and with prospects of curtailment in the mid-continent and other fields the trade would not be surprised to see prices move the other way before the Summer months are over.

Liberty Bonds Quiet.

A quiet spot in the bond market has been the Liberty group, and in this connection the statement was made yesterday by an authority close to the United States Treasury that transactions had fallen, in a way, to the professional public. "Professional" buying and selling of Liberties, while by no means so important a factor as in the case of stock trading, is nevertheless indulged in to a liberal extent. Until the past week the Liberties have been moderately reactionary, due probably to the necessary adjustment following the increased rate on Government loans which went into effect with the issue of the recent Treasury 4¾s. In present trading, it was explained by a man who admitted that he was interested in a possible advance in the price of that security, there has been a wide range between the bid and asked quotations which he interpreted as indicating that professionals had bought up the bonds on the recent decline and were holding them in the hope of making a profitable turn. A factor which enters into this calculation is the buying of Liberties for the British Government account. In this respect no authentic information is available. Bankers say the British operations are so carefully concealed that they have no idea themselves as to when or in what amount the British may be buying bonds nor can they tell through whom these purchases are made.

New Bond Offerings in Prospect.

After a lull of three weeks, in which the weekly total of new bond offerings averaged around the $30,000,000 mark, it became apparent yesterday that a brisk market with a number of large issues is in immediate prospect. Reports from banking houses which are conversant with the situation indicate that a number of States are awaiting an opportunity to sell issues ranging from a few million dollars to $22,000,000, the larger figure representing an issue of $22,000,000 of Iowa bonus bonds which will be awarded next Saturday. More railroad financing of sizable character is also in sight, and with the recent upturn in prices of railroad securities it is not unlikely that some of these issues, most of which will be for the purpose of raising funds for new equipment and improvements, will be brought out within a few weeks. From the foreign field it is also expected that a share of big financing will come to the American market, two prospective operations being in the interest of the Argentine and of the Canadian Governments.

A Billion Dollars for Ships.

It would be natural enough to suppose that a bid of $1,000,000,000 for the ships of the United States Shipping Board would arouse much interest in shipping circles. Such was not the case yesterday when it was announced that the Shipping Board had on Monday received such a bid informally. To say that shipping men were skeptical about the offer is putting it mildly. In the first place they declared that a billion dollars was too much to pay for ships that they believed were only valued at $3,000,000,000 during the war when ships were in demand, and which some shipping men say should not bring more than a half billion at this time. Shipping men declared that they could imagine no interest with $1,000,000,000 willing to invest in ships under the present intensive competition. But while the shipping men are doubtful about the deal, there are in financial circles some who recalled for the past ten days or two weeks there have been rumors afloat that a banking group was considering the purchase of some of the United States Shipping Board boats.

Equipment and Operating Ratio.

Among the many April railroad income reports that have been issued during the past few days a number have shown decreases in their operating ratio as compared with the corresponding period of last year, and caused some comment in railroad circles as to whether or not a part of this favorable showing was due to the improved equipment. The new equipment, these railroad men point out, has been delivered in increasing quantities since the first of the year, and with its operation there should result a saving in the operating cost. But there are others, who point to the fact that the wage decrease did not come until July 1, 1922, and that when comparisons are made with a year ago this difference in wages must be kept in mind. If the operating ratio continues to decrease during the Summer months, as more and more of the new equipment is put into operation, then, these railroad men declare, it will be time enough to give the credit of decreasing operating ratio to the equipment improvements.

To Yield About 6.75%
Kansas Gas & Elec. Co.
6% Gold Debentures
Non-Callable for 25 Years
Company has an established record of earnings, is under most capable management, and serves one of the most prosperous sections of the United States.
Ask for Descriptive Circular
Bonbright & Co.
Incorporated
25 Nassau Street, New York

Public Utility Securities
SINCE the earliest days of the public utility industry, we have been underwriters and distributors of conservative securities of this type.
Our clientele interested in public utility securities is, we believe, second to none, both in point of numbers and in volume of purchasing power.
This evidence of the important position which we have occupied in the development of what has come to be one of the leading industries of this country should inspire the confidence of investors in our recommendations.
Our "Suggestions for the Discriminating Investor" will be gladly furnished on request. Write for Circular No. 1455.
Spencer Trask & Co.
25 Broad Street, New York
ALBANY BOSTON CHICAGO
Members New York Stock Exchange
Members Chicago Stock Exchange

Seasoned Investments
Bank Stocks
Railroad Bonds
Municipal Bonds
Roosevelt & Son.
Founded 1797
30 Pine Street, New York

Buffalo Securities
INQUIRIES SOLICITED
Rutter & Co.
14 Wall Street
New York

EQUIPMENT TRUST CERTIFICATES
of America's great railroad systems afford a maximum of safety at a good rate of income. The following issues, in our opinion, constitute two choice investments of this type:
Pennsylvania Railroad
General Equipment Trust
5% Certificates
Due Serially 1924-1938
To yield about 5.25%
Chic., Milwaukee & St. Paul
Equipment Trust 5½%
Certificates, "Series C"
Due Serially 1925-1938
To yield 5.65% to 5.45%
A. B. Leach & Co., Inc.
Investment Securities
62 Cedar Street, New York
Chicago Cleveland Philadelphia Boston Buffalo Detroit Scranton Pittsburgh

Bond Prices 1923 vs. 1922
A year ago there was an unusually strong demand for good investments, with the result that bond prices reached very high levels.
A comparison of today's prices and values with those of 12 months ago indicates that the man with immediately available funds can purchase some of the most conservative bonds on a basis much more advantageous than in 1922.
A selected list of such bonds will be sent on request.
Hemphill, Noyes & Co.
Members New York Stock Exchange
37 Wall Street, New York

"A Business Man's Investment"
This is a rather ambiguous and misleading term. What does it really mean? A request on your stationery will bring to you a short letter we have prepared on this subject having especial significance.
Request Letter T-525
W. C. Langley & Co.
Investments
115 BROADWAY, NEW YORK
MEMBERS NEW YORK STOCK EXCHANGE

Guaranteed Railroad Stocks
What they are and why they are an ideal safe investment
Send for our explanatory Booklet "T-9" and Graphic Colored Maps
Joseph Walker & Sons
Founded 1855
Members New York Stock Exchange
61 Broadway New York
Telephone Bowling Green 7040
GUARANTEED STOCKS
INVESTMENT BONDS

Investment Bonds
Municipal
Industrial
Public Utility
OTIS & CO.
Members New York Stock Exchange
11 WALL ST., N. Y.
Phone: Whitehall 2092
Cleveland Boston Detroit Denver

STANDARD
O
I
L
ISSUES

CARL H. PFORZHEIMER & CO.
Dealers in Standard Oil Securities
25 Broad Street New York
Phones: Broad 4860-1-2-3-4

Bonds

Railroad
Equipment Municipal
Industrial
Public Utility

BARSTOW & Co.
Members New York Stock Exchange
18 Exchange Place, New York
Telephone Bowling Green 8680

BONDS FOR INVESTMENT

CALLAWAY FISH & CO.
Members N.Y. Stock Exchange
37 WALL STREET
NEW YORK

We recommend the sale of
Wabash R. R. 1st 5s, 1939
Market about 95
and the purchase of
Virginian Ry. 1st 5s, 1962
Market about 95

This is No. 62 of the series of exchanges we are recommending. Exchange No. 63 will appear in this space next Saturday. Our Consulting Service can suggest profitable exchanges for you.

Letter on request

Paul Plunkett & Co.
Financial Counsel
National City Building
17 East 42 Street

BONDS

Investment Securities

F. S. Smithers & Co.
Members New York Stock Exchange
19 Nassau St. New York

UNION PACIFIC LOSS ON C. & A. $15,259,531

Annual Report Shows It Has Written Off Its Entire Investment in the Road.

NET INCOME GAINS IN 1922

Aggregates $32,339,723, Equal to $12.75 a Share Earned on the Common Stock.

The Union Pacific System has written off as a complete loss the $15,259,531 it had invested in the securities of the Chicago & Alton Railroad, of which it owned a controlling interest. This was made public yesterday in the annual report of the company for 1922, which stated that the Union Pacific System had received no dividends on the preferred stock of the Alton since 1910 and no interest on the general mortgage bonds since 1914.

"Receivers were appointed," the report explains, "for the property of the Chicago & Alton Railroad Company on Aug. 30, 1922. Upon careful consideration of the conditions and prospects of that property the Board of Directors of the Union Pacific Railroad Company approved the writing out of the investment account of the entire cost, $8,946,781.50, of the preferred stock and $6,312,750 of the cost of the $8,417,000 face value of the general mortgage twenty-year 6 per cent. bonds of the Chicago & Alton owned by the Union Pacific.

"This permits the losses on these investments being claimed in the income tax return for 1922 to the extent allowable under the tax law and regulations. In 1913 a special reserve of $50,000,000 was set up by order of the Board of Directors out of surplus, as shown by previous annual reports, against depreciation or loss in investment securities that might from time to time be suffered, and the losses on the Alton stock and bonds have been charged against such reserve."

Increase in Net Income.

The report shows the net income of the Union Pacific System in 1922 from all sources was $32,339,723. This is an increase of $2,276,870 over the previous year, and is equivalent to $12.75 earned on each share of the $222,293,100 outstanding common stock, after the payment of the taxes, depreciation, interest on bonds and dividends on preferred stock. This compares with $11.73 a share on the common stock in 1921. This increase, it is stated, was made possible by a decrease in operating expenses, despite a decrease of $8,093,097 in the total operating revenue from $200,970,218 in 1921 to $192,877,121 in 1922.

The report includes the Oregon Short Line Railroad Company, whose entire capital stock is owned by the Union Pacific Railroad Company, the Oregon-Washington Railroad and Navigation Company, whose entire capital stock (except fifteen qualifying shares held by Directors) is owned by the Oregon Short Line Railroad Company, and the Los Angeles & Salt Lake Railroad Company, whose entire capital stock is owned, one-half each, by the Union Pacific Company and the Oregon Short Line Railroad Company.

Among the items in the income statement of the Union Pacific System compared to those of 1921 are the following:

	1922.	1921.
Operating revenue	$192,877,121	$200,970,218
Operating expenses	143,846,229	148,012,394
Railway oper. inc.	35,760,066	40,071,156
Total income	49,245,380	47,257,677
Net income	32,339,723	30,062,852
Surplus	6,119,406	3,841,779

In explaining the decrease of operating revenues the report says:

"The decrease of $8,093,097.04 in operating revenues is due to reductions in freight rates (the volume of business transported being greater than the year before) and to decrease in passenger travel; also to decrease in revenue per passenger mile caused by reduction in Summer tourist fare. Both revenues and expenses were materially affected by the strike of shop craft employes which occurred on July 1, 1922.

Decrease in Freight Revenue.

"The decrease of $3,102,287.38, or 2.1 per cent. in 'freight revenue,' is due to reductions in rates. On recommendation of the Interstate Commerce Commission rates on live stock were reduced 20 per cent., with a minimum of 50 cents per hundred pounds, on Sept. 20, 1921, and rates on other products of farms, gardens, orchards and ranches were voluntarily reduced 10 per cent., effective Jan. 1, 1922. By order of the commission rates on wheat, wheat products and hay were reduced 10 to 13 per cent. and on coarse grains and their products 19 to 21.7 per cent., effective Jan. 1, 1922, and the commission ordered a 10 per cent. reduction, effective July 1, 1922, in all rates not previously reduced since Aug. 26, 1920, and reductions to aggregate 10 per cent. in all rates that had been previously reduced a less amount.

"Reductions in rates on certain commodities were made voluntarily to meet emergencies in certain producing districts and to encourage the movement of traffic, the principal commodities affected being fruits and vegetables, wool, lumber and low-grade ores. Some of these voluntary reductions were made prior to July 1, 1922, and where they were 10 per cent. or more the rates were not further reduced by the commission's order effective July 1, 1922. Other voluntary reductions were made, however, after July 1, 1922, reducing rates 6 to 9 per cent. below those fixed by the commission—for instance, rates on potatoes from Colorado and Idaho points were reduced, effective November, 1922.

"The effect of all reductions was approximately equal to a 12 per cent. decrease in the general level of freight rates, although freight revenue decreased only 2.1 per cent. because of increased volume of traffic-tons of revenue freight hauled increased 5.9 per cent. and average length of haul per ton increased 4.2 per cent., resulting in an increase of 10.3 per cent. in ton-miles of revenue freight hauled. But expenses were increased, of course, by the cost of handling this greater volume of traffic. The increase in volume of traffic would have been greater but for the strike of mechanical employes. Strike conditions on Eastern roads and other causes retarded the return of cars which had been delivered loaded to Eastern connections, the ultimate result being inability to furnish cars for all traffic offered. On Jan. 1, 1922, the number of box cars on system lines was equivalent to 94 per cent. of such cars owned by system companies. The supply diminished rapidly, however, particularly following the strike on July 1, and on Aug. 1 the number of box cars on line was 64.6 per cent. of the number owned and by Nov. 15 had fallen to 61.3 per cent.

Passenger Revenue Decrease.

"The decrease of $3,285,839.69, or 3.8 per cent. in 'passenger revenue' is due to decrease in the number of passengers carried and in the average revenue per passenger-mile. There was a further diversion of local short-haul business to motor vehicles; also less travel during the Summer months because of apprehension that the strike of mechanical employes would interfere with train service. Revenue passengers carried decreased 19.5 per cent., but the decrease in revenue passengers carried one mile was only 4 per cent. because of increase of 26.63 miles, or 19.3 per cent. in the average distance hauled per passenger. The decrease of 5.1 per cent. in the average revenue per passenger-mile was the result of reduction in the Summer tourist fare. The greater volume of traffic which it was anticipated would result from the lower fare was not realized because of the strike."

Of the total assets of $1,068,719,160 shown in the report, $760,724,520 is the investment in road and equipment; $33,833,992 investments in affiliated companies, $171,597,673 investments in other companies, and $28,315,095 in United States Government bonds and notes.

Current assets were $58,741,162 at the close of 1922, against $62,017,223 in the preceding year. Of this sum cash on hand was $5,781,870; demand and loan deposits $11,500,000 and material and supplies $23,781,134.

BONDS ON STOCK EXCHANGE

TUESDAY, MAY 29, 1923.

	1923.	1922.	1921.	1920.	1919.
Day's sales:					
U. S. Government bonds	$3,284,200	Holiday.	$7,522,100	$9,352,700	$10,704,500
Other domestic bonds	4,708,000	Holiday.	2,290,500	2,250,000	3,036,500
Foreign bonds	1,759,500	Holiday.	1,477,000	546,000	451,000
Total all bonds	$9,751,700	Holiday	$11,289,600	$12,148,700	$14,192,000
Year to date:					
U. S. Government bonds	$366,245,960	$856,920,975	$738,601,180	$1,312,081,350	$1,007,590,350
Other domestic bonds	736,952,800	845,814,200	359,268,300	253,529,000	284,013,489
Foreign bonds	214,795,400	277,483,300	124,041,000	128,831,300	155,590,000
Total all bonds	$1,317,994,160	$1,980,218,475	$1,221,910,480	$1,694,441,650	$1,297,193,889

UNITED STATES GOVERNMENT LOANS.

Range Since Date of Issue High.	Date.	Low.	Date.	Range, 23 High.	Low.	Sales.	Issue.	Open.	High.	Low.	Last.	Net Ch'ge.	Closing Bid.	Asked.	Yield.
102.1	Oct. 19,'22	96.1	June 2,'21	101.30	100.23	81	Liberty 3½s, 1932-47	100.25	100.28	100.22	100.24	—.1	100.23	100.26	3.48
102.26	Oct. 18,'22	96.4	July 11,'21	101.26	100.26	8½	Liberty 3½s, registered	100.21	100.21	100.20	100.20	....			
101.25	July 25,'22	88.00	May 19,'20	98.20	97.5	...	Lib. 1st cv. 4s, 1932-47	....	....	....	....	....	98.40	98.16	4.15
101.10	July 24,'22	88.26	May 19,'20	98.18	97.3	...	Lib. 1st cv. 4s, registered	....	....	....	....	....			
100.25	July 23,'22	81.12	May 20,'20	98.25	96.12	...	Lib. 2d 4s, 1927-42	....	....	....	....	....	98.12	....	4.10
100.18	July 14,'22	81.18	May 21,'20	98.19	96.18	...	Lib. 2d 4s, registered	....	....	....	....	....			
102.00	July 16,'22	90.00	June 7,'20	100.00	97.5	...	Lib. 1st 2d cv. 4¼s,'32-47	....	....	....	....	....	97.16	98.20	....
101.25	July 18,'22	84.00	May 21,'20	98.6	96.22	74	Lib. 1st cv. 4¼s, 1932-47	98.6	98.15	98.6	98.15	+.8	98.10	98.15	4.40
101.14	July 24,'22	84.00	July 30,'20	98.26	96.20	...	Lib. 1st cv. 4¼s, reg.	....	....	....	....	....			
101.00	July 24,'22	81.12	May 20,'20	98.3	96.24	722	Lib. 2d cv. 4¼s, 1927-42	98.5	98.16	98.5	98.16	+.10	98.14	98.16	4.40
100.25	July 28,'22	88.16	Dec. 22,'20	98.28	96.21	27½	Lib. 2d cv. 4¼s, reg.	98.5	98.11	98.5	98.11	+.6	....	....	....
101.00	July 20,'22	85.20	Dec. 20,'20	99.6	97.25	745¾	Lib. 3d 4¼s, 1928	98.20	98.26	98.20	98.26	+.6	98.24	98.26	4.65
100.27	July 25,'22	82.12	May 19,'20	99.1	97.17	6¾	Lib. 3d 4¼s, reg.	98.13	98.20	98.19	98.20	+.11	....	....	....
101.27	July 27,'22	82.00	May 20,'20	99.4	96.27	1,460	Lib. 4th 4¼s, 1933-38	98.9	98.19	98.8	98.19	+.9	98.18	98.20	4.60
101.20	July 26,'22	82.16	May 20,'20	99.00	96.28	4	Lib. 4th 4¼s, reg.	98.7	98.12	98.7	98.9	—.3	....	....	....
100.4	Oct. 19,'22	98.1	Mar. 27,'23	100.1	99.1	122	Treasury 4¼s, 1947-52	99.22	99.25	99.22	99.24	+.1	99.23	99.25	4.35
100.00	Feb. 14,'23	98.20	Apr. 25,'23	100.00	98.20	4	Treasury 4¼s, reg.	99.24	99.24	99.24	99.24	....	....	....	....

Beginning March 22, the Stock Exchange officially quotes Liberty bonds in units and fractions, the fractions being 32ds of a unit, and the quotations after the decimal point representing one or more 32ds. In the above table, therefore, the figures of highest and lowest prices during 1923 and since date of issue are reduced to the form now used in the Stock Exchange quotations.

FOREIGN BONDS.

[illegible]

DOMESTIC BONDS.

[illegible]

Continued on Page Twenty-one.

A bank that has satisfactorily served for sixty-seven years the general banking needs of a commercial clientele.

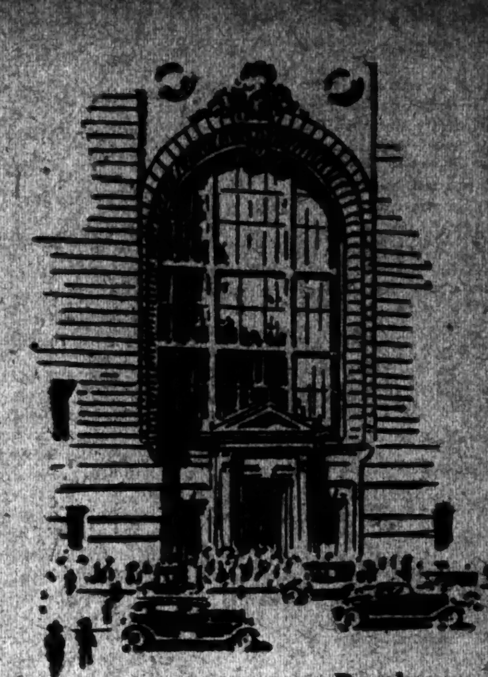

Highly developed Trade and Credit Information.

Foreign Exchange; Commercial and Travelers' Credits issued; Correspondents in all principal cities in the world.

Corporate and Personal Trust; Safe-keeping of Securities and Collection of Income.

Investment Service for Customers.

Safes in our Safe-Deposit Vaults at moderate rental

THE
NATIONAL PARK BANK
OF NEW YORK
Organized 1856

DIRECTORS
N. SCHENCK
Vice-Pres. and Gen. Mgr. Loew's, Inc.
JAMES WOODS
Vice-Pres. and Managing Director of Hotel Belmont and Murray Hill Hotel
J. F. CAVAGNARO
Vice-Pres., East River Nat. Bank
SAM H. HARRIS
Theatrical Producer
A. H. GIANNINI
Pres., East River National Bank
R. R. MOORE
Pres., Commercial Trust Co.
H. M. SWETLAND
Pres., United Publishers Corp.
JOHN L. GOLDEN
Play Producer
Dr. A. PISANI
Physician and Surgeon
WALTER JAECKEL
Furrier
J. G. HEMERICH
Sec. & Treas., Commercial Trust Co.
FRANK A. ZUNINO
Pres., Atlantic Macaroni Co.
Director, East River Nat'l Bank
GEORGE W. LUFT
Pres., George W. Luft, Inc.
FORTUNE GALLO
Gen. Director
San Carlo Grand Opera Company
G. J. BAUMANN
Vice-Pres., Commercial Trust Co.
LOUIS HAAS
Merchant
HARRY M. ENGEL
Engel, Hess & Company
JOSEPH GUFFANTI
Restaurateur
R. C. AIMONE
Pres., Aimone Galleries
JACOB RAPOPORT
Jacob Rapoport & Co.
SIGMUND GLATZER
Pres., Sigley Realty Corp.

Memorial Day
—A Day for Thought.

Of all the days in the year, this is one set apart on which to do reverence to those brave men who gave their lives at their country's call. All honor to them! It is a day devoted to memory—in which the family is the central thought.

But is it not the part of wisdom, on this day, to look forward, as well as back—always with the same thought of one's family, and provision for its future welfare?

And does not this thought link itself inevitably with that of the security, the sense of protection, afforded by a reliable bank?

Such a bank is the Commercial Trust Company, which, to its perfect safeguarding of the funds you entrust to it to take care of the future of your dear ones, joins the Spirit of Friendly Co-operation which will make your dealings with it a lasting pleasure.

Commercial Trust Co.
Broadway at 41st St., New York
"The Bank of Friendly Co-operation"
Resources $12,000,000.00
Affiliated With
Bank of Italy—California, Head Office—San Francisco, Resources $254,000,000.00
East River National Bank, 680 Broadway, New York, Resources $21,000,000.00

The New York Trust Company
Capital, Surplus & Undivided Profits - - - $27,500,000

TRAVELERS' LETTERS *of* CREDIT
TRAVELERS' CHEQUES

100 Broadway
57th St. & Fifth Ave. 40th St. & Madison Ave.

The Austrian Loan

In connection with the forthcoming Austrian loan of $130,000,000, of which $25,000,000 will be underwritten in America, The Annalist publishes this week a review of Austria's economic condition by C. H. Foster, United States Consul at Vienna.

Prosperity during the remainder of this year is forecast by The Annalist Business Index Line. Business and financial conditions are shown in graphic charts and interpreted for executives.

The purchasing power of readers of The Annalist aggregates hundreds of millions of dollars annually. Advertising rate, 40 cents an agate line.

The Annalist
On news stands or by mail 10 cents. $5.00 a year.
Published Mondays by
The New York Times Company
Times Square New York

Business Opportunities *(bank and business references required)*, Last Page.

A Safe Investment for Widows and Working People

OUR Guaranteed First Mortgage Certificates are ideal for widows dependent upon invested funds, and for wage earners who cannot afford to take risks.
This investment is held by Trustees of Estates, Banks, Trust Companies, Insurance Companies and Charitable Institutions who must be absolutely sure of safety.
The Yield is 5½% Net with Principal, and Interest Guaranteed. Issued in any amount from $100 up. Send for Booklet.

"Safety Limits"
Please Specify Booklet N. C. 923

LAWYERS MORTGAGE Co
R. M. HURD, President.
Capital and Surplus $10,000,000
56 Nassau St., New York
184 Montague St., Brooklyn
161-01 Jamaica Ave., Jamaica

No Loss to Any Investor in our 39 Years of Operation and We Guarantee There Never Shall Be.

6% Amply Secured

By Bonds on Real Estate in the heart of New York City

We are offering to investors an unusually secured Investment which yields the attractive rate of 6%.

For those who insist upon safeguarding their funds through the selection only of strong securities, we suggest an examination of this Investment. Full description will be furnished if you will request Circular 54.

George H. Burr & Co.
Equitable Building
New York
Boston Philadelphia Hartford
Chicago St. Louis San Francisco
Los Angeles Seattle Portland, Or.

8%

A Well Secured Debenture Bond Yielding 8%

offering unusual opportunities for participation in future surplus earnings.

Security estimated at three million dollars in excess of total amount of Mortgage Bonds and Debentures outstanding. Company under widely known and able management.

Full description sent without obligation on request for circular D-2.

THROCKMORTON & CO.
INVESTMENTS
115 BROADWAY NEW YORK
Telephone Rector 1066

ST. LOUIS

Southwestern Bell Tel. Co. Pfd.
St. Louis Transit Co. 5's, 1924
United Rys. of St. L. Bds. & Stk.
E. St. Louis & Suburban 5's, 1932
U. S. Public Service 6's, 1927
Union Elec. Lt. & Pr. 5's & Stks.
Winchester-Simmons Pfd.
E. St. Louis Lt. & Pr. 5's, 1940
Missouri Edison 5's, 1927

Mark C. Steinberg & Co.
Members New York Stock Exchange
Members St. Louis Stock Exchange
300 N. Broadway, St. Louis, Mo.

BONDS
For Investment
McCLURE, JONES & REED
Members New York Stock Exchange
120 Broadway Phone Rector 9020

St. Louis Cincinnati Chicago New Orleans
14 Wall Street, New York

Investment Securities
ESTABLISHED 1879
PRINCE & WHITELY
MEMBERS N.Y. STOCK EXCHANGE
52 Broadway, New York

J. A. Sisto & Co.
Members New York Stock Exchange
Sixty-Eight Wall Street

Morgan, Livermore & Co.
Members New York Stock Exchange
71 Broadway - - New York

RAILROAD REPORTS SHOW INCOME GAINS

Several Lines Indicate Increase in Operating Revenues Over Same Period Last Year.

ERIE EARNINGS $2,139,000

Rock Island, Burlington, Missouri Pacific and Others Show a Surplus During April.

April railroad reports made public yesterday, either by the railroads or through the Interstate Commerce Commission, continued to show a decided increase in net operating income over April of last year. At the same time many of the reports were indicative of a reduction in the operating ratio as compared with the corresponding month last year.

Conspicuous among the roads that made savings in operating costs was the Erie. Although its March earnings were $12,246,280, against $11,088,000 in April, the net earnings in April were $470,000 greater than those of March and reached a total of $2,139,000.

The Erie showed a surplus of $744,797 in April after monthly fixed charge deductions of about $1,250,000 and sinking fund requirements of $100,000, as compared with a deficit of $1,927,000 for the corresponding month of last year. Net operating income for April amounted to $2,139,000, compared with $1,609,882 in March and $512,743 in April, 1922.

For the first four months the gross income of the Erie amounted to $45,220,-635, an increase of 22 per cent. over the corresponding period last year.

In its monthly report the Rock Island showed a net operating income for the month of April of $913,611, as compared with $548,297 in the corresponding month of last year. Gross income for April was $10,594,766, against $9,183,864 in April, 1922, and the surplus this year amounted to $49,905, as compared with a deficit last year of $332,222. These figures made the four months gross of the Rock Island total $40,910,245, against $37,464,167 in the corresponding period last year. A deficit, after the payment of all charges, for the first four months of this year amounted to $1,418,621, while the deficit for the same period last year was $1,139,730.

The Burlington also showed a large increase in net operating income, reporting $2,425,005, against $1,106,999 last year. The difference in the gross operating revenue was even greater than this, being $14,397,445 for April and $11,869,581 for the same month of last year. Net operating income for the first four months of the present year was $9,285,426, as compared with $7,651,058 in the same period of last year.

In the report of the Missouri Pacific a net operating income of $965,007 was registered against $323,742 in April last year, while the gross income in April was $9,193,235, against $7,683,921 in 1922. The difference in the net operating income for the first four months of this year as contrasted with that of last year was not so great, the totals being $1,921,698 for 1923 and $1,834,595 for 1922.

Gross revenue of the Michigan Central for the month of April, according to the report, was $8,400,024, a decided increase over the $6,100,326 of the corresponding month last year. This increase was reflected in the net operating income of the road, which amounted to $2,104,914 in April against $1,206,327 for the same period last year. This brought the net operating income up to $7,102,826 for the period from Jan. 1 to April 30, 1923, as compared with $5,784,616 in the first four months of 1922.

The Central of New Jersey more than doubled its net operating income for April as compared with the same month of last year, the totals being $643,538 in 1923, and $286,507 in 1922. Gross income for the four months of 1923 was $18,386,-625, against $16,327,402 last year, while the net operating income for the first four months shows a decrease, being $1,944,488 this year, against $1,887,772 last year.

Among the other differences in the net operating income of April reports made public yesterday, as compared with those of April last year, were the following: Delaware & Hudson, $896,349, against a deficit of $11,201; New York, Chicago & St. Louis, $809,053, against $598,241; Nashville, Chattanooga & St. Louis, $473,226, against $366,506; Chicago, Atlon & Alton, $442,433, against a deficit of $14,734; Bangor & Aroostook, $295,-926, against $315,659; Detroit & Mackinac, $13,188, against a deficit of $16,881.

METAL MARKET REPORT.

These prices were quoted on the local Metal Exchange yesterday:

	Yesterday. Bid. Asked.	Monday. Bid. Asked.
Antimony	$7.20 $7.30	$7.20 $7.35
Quicksilver	68.00	68.00
Aluminum ingot	26.50 27.50	26.50 27.50
Iron, No. 2X silicon	33.25	33.25

Electrolytic copper was quoted at .14¾ on the London Metal Exchange.

London quotations were:

	Yesterday. £ s. d.	Monday. £ s. d.
Copper, spot	65 12 6	66 0 0
Copper, futures	65 12 6	66 2 6
Tin, spot	197 15 0	196 15 0
Tin, futures	197 10 0	196 10 0
Spelter, spot	30 15 0	30 12 6
Spelter, futures	30 5 0	30 2 6
Lead, spot	25 17 6	25 17 6
Lead, futures	24 15 0	24 17 6

FOREIGN SECURITIES.

	Rate.	Date.	Bid.	Asked.
Arg. (unlisted)	5	Sep., 1945	76¾	77¼
Arg. (recession)	5	1945	80	81
Belgian (reg.)		1920	50	52
Belgian (restor'n)		Sep., 1925	46¼	51½
Brazil		1889	39	41
Brazil	4½	1927	47	49
Brazil	5	1895	48	50
British Victory	4	Sep., 1919	85½	87¼
British Fund	5	Mar., 1948	84¾	86¼
Brit. Nat. W. B.	5	Oct., 1927	98	100
Brit. Nat. W. B.	5	1947-20	92¾	94¾
Brit. Nat. W. B.	5	1920	98	100
Brit. Exchequer	5¼	1929	93¾	95¾
Canada		1937	100	100¼
Canada	5¼	Nov., 1933	102¾	103¼
Chile 1st 5s	5	1911	66	68
City of Pelotas	5	1911	35	37
Colombia	6	1918	69¼	70¼
Costa Rica	5	1911	56¼	58
Cuba		1929	95	97
French Loan	4	1917	40½	42½
French Gov. Vic.	5	Jan., 1931	49¾	50½
French Loan	5	May, 1920	58	60
French Loan	6	1920	59	61
Italian War Loan			41½	42½
Italo-Ori. Sp. R.	6	1936	56¼	58½
Midl R. R.	6	1930	56¼	58½
Russ. External	5½	June, 1920	10	12
Do. (Nat. City Bank cfts.)			10	12
Russ. ruble bonds	5½	Feb., 1926	½	2
Russ. External	6	June, 1920	10	12
Do (Nat. City Bank cfts.)			10	12
Russ. cents. of 1894	5		6¼	7¼
Russ. Ry. otfs.	6		6¼	7¼
Sweden	6	June, 1939	106¼	105½
Switzerland	5½	Aug., 1929	100¾	101
Uruguay	5	1940	69	71

SHORT TERM NOTES.

Security	Rate.	Due.	Bid.	Ask.	Y'ld.
Alum. Co. Am.	7	Nov., 1925	103¼	103¾	5.95
Alum. Co. Am.	7	Oct., 1933	105¾	106	6.30
Am. Cot. Oil	6	Sep. 2, '24	90¼	92	...
Am. Sum. Tob.	7½	June, 1925	100¼	101½	6.70
Am. T. T.	6	Feb., 1924	100¼	100¾	4.95
Am. Thread	6	Dec., 1928	101½	103	5.58
Anac. Cop. Co.	8	Jan., 1929	101½	101¾	5.90
Anac. Cop. Co.	8	Feb., 1923	97¼	97½	6.13
Anac. Cop. Co.	7	Feb., 1928	101¼	101¾	6.80
Anglo-Amer Oil Co., Ltd	7¼	Apr., 1925	103¾	103¾	5.95
B. & O. R. R.	6	Apr., 1924	100¾	100¾	5.80
Beth. Steel	7	Apr., 1925	102¾	102¾	5.89
Ball Tel. of Pa.	5	Jan., 1948	97¾	97¾	5.18
Beth. Steel	8	Aug., 1924	98¾	98¾	6.15
Can. Nor. Ry.	6½	Dec., 1924	100¾	100¾	6.38
Cent. Leather	5	Dec., 1923	99¾	99¾	6.19
Cent. Argent.	6	Feb., 1927	97¾	98	6.45
Central Leather 1st lien	5	Apr., 1925	98¼	98¾	100.70
Empire G. C. (Emp. Coke)	7	May, 1925	98¾	98¾	7.16
Federal Sugar	6	May, 1923	99¾	99¾	6.18
Hocking Val.	6	May, 1924	100¼	100¼	5.30
K. C. Term.	6	Nov 15,'23	100¾	100¾	5.00
Ken. Cop. Co.	7	Feb., 1926	103¾	103¾	6.15
Natl. Leather	8	Nov.15,'25	99¾	100¾	7.90
Penn. R. R. Co.	7	Oct.15,'23	100¾	100¾	4.63
Steel Co. Can.	6	Feb.15,'26	98¾	99	6.30
Sloss Sh. Steel & Iron	7	Aug.19,'20	97¼	98	6.37
Solvay Co.	7	Dec., 1924	103¼	103¼	4.80
St. L. U. Dep.	6½	Dec.15,'23	100	100¼	4.90
Swift & Co.	5	Oct., 1932	91¾	91¾	6.18
U. C. of N. Y.	6½	May, 1933	104¾	105¾	6.05
U. S. Rubber	8	Jan., 1927	107¾	108	6.50
Vanadium Co.	7	Apr., 1926	102¾	103¾	...
West Md. & Md.	7	May, 1931	104¾	105	6.80

MARKET AVERAGES.

STOCKS.

YESTERDAY'S RANGE.

	High.	Low.	Last.	Net Ch'ge.
25 railroads	92.31	91.84	92.03	+ .09
25 industrials	136.59	132.17	110.13	+ .44
50 stocks	86.45	85.50	86.06	+ .24

DAILY RANGE OF 50 STOCKS.

	High.	Low.	Last.	Net Ch'ge.
May 28	86.56	85.52	85.52	+ .19
May 26	85.78	85.21	85.66	+ .44
May 25	85.64	84.62	85.21	+ .29
May 24	85.35	83.71	84.92	+ 2.10
May 23	83.53	82.82	82.82	+ .22

MONTHLY RANGE OF STOCKS.

	High.		Low.		Last.
*1923	86.56	May 28	81.25	May 23	86.06
1922	81.90	May 29	76.01	May 11	80.58
1921	78.13	May 9	67.35	May 21	71.76
1920	83.28	May 29	71.74	May 20	82.47
1919	86.96	May 29	78.56	May 1	86.79

YEARLY RANGE OF 50 STOCKS.

*1923	92.52	Mar. 6	81.25	May 23	86.06
†1923	81.90	May 29	60.21	Jan. 10	81.27

Full Years.

1922	92.06	Oct. 19	66.21	Jan. 10	86.58
1921	78.13	May 9	67.35	May 21	71.76
1920	94.07	Apr. 6	67.20	Dec. 22	67.20
1919	99.47	Oct. 31	69.75	Jan. 21	90.69
1918	90.18	Nov. 12	64.13	Jan. 15	78.36

DOMESTIC BONDS.

YESTERDAY'S CLOSE.

	Net Change— Day.	Month.	Year.
40 issues	....77.58	+.09	+.73	—2.42

DAILY RANGE OF DOMESTIC BONDS.

May 28	78.02	—.04	May 23	77.70	+.15
May 26	78.06	+.03	May 22	77.55	—.01
May 25	78.03	+.05	May 21	77.56	+.06
May 24	77.98	+.39	May 15	77.50	+.06

YEARLY RANGE OF 40 BONDS.

*1923	79.40	Feb. 14	76.04	Mar. 27	77.96
†1922	80.56	May 29	76.01	May 3	80.13

Full Years.

1922	82.54	Aug. 23	75.01	Jan. 3	79.12
1921	78.31	Nov. 29	67.64	June 20	76.27
1920	78.14	Oct. 21	65.57	May 21	68.36
1919	79.05	June 2	71.06	Dec. 31	73.00
1918	82.36	Nov. 12	75.65	Sep. 27	79.78

FOREIGN BONDS.

YESTERDAY'S CLOSE.

	Net Change— Day.	Week.	Month.
16 Govt. issues	..100.51	+.06	+.07	—.36

DAILY RANGE 10 FOREIGN BONDS.

May 28	100.46	+.03	May 22	100.44	—.01
May 26	100.43	—.10	May 21	100.45	+.11
May 25	100.56	+.10	May 19	100.56	+.06
May 24	100.34	—.02	May 18	100.47	+.10
May 23	100.36	—.06	May 17	100.37	+.05

YEARLY RANGE 10 FOREIGN BONDS.

	High.		Low.		Last.
*1923	100.84	May 1	96.92	Jan. 30	100.46

*To date. †To corresponding date last year.

MORE NATIONAL BANKS.

Buffalo and Paterson Among Cities to Have New Facilities.

Special to The New York Times.

WASHINGTON, May 29.—The Controller of the Currency has authorized the organization of the Riverside National Bank of Buffalo, N. Y., with a capital of $200,000. Charles G. Barth, 710 Erie County Bank Building, Buffalo, made the application.

Charters have been issued by the Controller to the Leonard National Bank, Leonard, Texas, capital $50,000, converted from the First State Bank of Leonard; the National Bank of America in Paterson, N. J., capital $300,000, W. H. Walter, President; the First National Bank of Hedgesville, Kan., capital $25,000, conversion of the People's State Bank; the Pasadena National Bank, Pasadena, Cal., capital $100,000; the First National Bank of Riverside, Ill., capital $50,000.

Bank Expands Capital $500,000.

Stockholders of the East River National Bank yesterday authorized an increase from $1,000,000 to $1,500,000 in the bank's capital and an increase from $600,000 to $1,100,000 in surplus. Stockholders have the right to subscribe to the new stock pro rata with their present holdings on the basis of one new share for each two shares now held. The offering price is $200 a share.

Year's Orders Ahead for Rail Mills.

GARY, Ind., May 29.—Rail mills here have unfilled orders that will keep them busy during the next twelve months, it was announced today. The mills are operating on a schedule equal to that maintained during the war.

BONDS ON STOCK EXCHANGE

Continued From Page Twenty.

DOMESTIC BONDS.

2....77¾ 15....77 Pitts Creek 6s reg 1932 1....105 Pitts U C & St L gen 5s ser A 1970 2....99¼ Portland Ry L & P 7½s ser A 1946 8....104 Prod & R s f 8s 1931 2....107 1....107½ 5....107 Pub Ser Cor 6s, 1959 1....99 5....83¾ 5....83¼ Punta Alegre Sug s f 7s, 1937 2....116¼ 2....116½ Rap Tran Sec s f 6s ser A 1968, when issued 32....73½ 2....73¾ 35....73½ 5....73¾ 5....73¾ Reading gen 4s, 1997 1....87¼ 1....86¾ ctfs of dep 1....85¾ 1....85¼ 2....80¾ Remst Arms 1st 6s ser A 1937 1st mtge ctfs of dep 1....93¾ Rep Iron & St ref 5s, 1953 2....90¾ R I Ry Ark & L 4½s, 1934 5....77 9....77¼ 9....77½ 5....88¾ Rogers-Brown Iron gen & ref 7s ctfs, 1942 1....96¾ River&G 4s, 1933 5....75½ St L & S Fr Ry gen 5s, 1931 1....96¼ prior lien 4s ser A 1950 8....63

10....67¼ 6....67⅛ 10....67¼ 4....67⅞ prior lien 5s ser B 1950 3....93¾ prior lien 6s, ser C 1928 1....98¼ 1st mtge 5½s, 1942 series D 40....90 adj 5s, 1955 5....73⅞ 1....73¾ 9....73¼ 11....73⅝ 6....73⅝ Income 6s, 1960 3....63¾ 21....63⅞ 13....63¾ 11....64 20....64 St L Southwestern con 4s, 1932 17....77¼ 1....77 2d inc 4s, 1989 1971....70¼ 1st term 5s, 1952 5....75¾ St P & K C S Line 1st 4½s, 1941 1....77¾ 1....77¾ 1....77¾ 3....87¾ 10....86¾ 2nd....84¼ 1....87 So Bell Tel & Tel 1st 5s, 1941 3....93¾ So Porto Rico Sug col s f 7s, 1941 1....101 So Car & Ga ext 5½s, 1929 3....98¾ So Pac col 4s, 1949 3....81⅞ conv 4s, 1927 1(8)....91¼ 2....91⅞ 2....91⅞ 5....91⅞ 10....91¾ conv 5s, 1934 1....100 1st ref 4s, 2008 10....87½ 20....87⅝ San Fr term 4s, 1950 1....82¼

13....66¼ 5....66⅜ adj 5s, 1949 5....30¾ 6....30¼ 2....30¾ Sharon St Hoop s f 8s ser A 1941 Sheffilds Fms 1st & ref 6½s, 1942 10....101¼ Sinclair Con Oil coll 7s, 1927 2at10f....99¼ 5....99⅝ 4....99¾ 2....99¾ 7....99¾ 3....99¾ 1....99⅝ 4....99⅞ 3....99¼ Sinc Crude Oil 5½s, 1925, ser A 1....98¾ pur s f 6s, B, 1938 15....98¾ Steel & Tube gen s f 7s, 1951 3....103¼ Stud Estates of Oriente 7s, 1942 2....89¼ 2....89¾ 1....90¼ Tennessee El 1st & ref 8s ser A, 1947 1....94¼ Third Av adj 5s, 1960 5....54 5....54¼ Tobacco Prod s f 7s, 1931 1....105 Toledo Edison 1st 7s, 1941 1....101 Un Bag & Pap 1st 6s, ser A 1942 1....96 5....97 Un Oil of Cal 6 f 6s, ser A 1942 5....100¼ Union Pacific 1st 4s, 1947 2at72.91 1....91¼ 10at20f.91¼ cv 4s, 1927 4....95¼ 8....95¼ 14....95¼ 8s, 1928 2....102¾

So Ry 1st 5s, 1994 3....95⅜ 8....95½ 3....95¾ 2....95⅞ gen 4s, 1956 8....68¾ 1....69¼ 7....69¾ 5....68 dev 6½s, 1936 5....101¾ 1....101¾ 10....101¾ 1....101¾ 4....101¾ M & A col 4s, 1953 1....75⅞ Stnd Gas & P cnv 6s, 1926 1....73 Stnd Oil of C deb 7s, 1921 5at7f....102 1....106¼ 2....106¾ 12....106 Steel & Tube gen s f 7s, 1951 1....103¼ Sug Estates of Oriente 7s, 1942 2....89¼ 2....89¾ 1....90¼ Tennessee El 1st & ref 8s ser A, 1947 1....94¼ Third Av adj 5s, 1960 5....54 5....54¼ Tobacco Prod s f 7s, 1931 1....105 Toledo Edison 1st 7s, 1941 1....101 Un Bag & Pap 1st 6s, ser A 1942 1....96 5....97 Un Oil of Cal 6 f 6s, ser A 1942 5....100¼ Union Pacific 1st 4s, 1947 2at72.91 1....91¼ 10at20f.91¼ cv 4s, 1927 4....95¼ 8....95¼ 14....95¼ 8s, 1928 2....102¾

Un Tank Car equip meet 7s, 1930 1....104 United Drug cv 5s, 1949 1....114¼ 2....112¾ Un Rys Inv 5s, 1926 7....94 1....93¾ Preferred issue 7....94 15....93¾ United Rys St L 4s, 1934 1941 6....61¼ 5....61¼ U S R & Imp 5s, 1924 1....100¼ U S Rubber 1st & ref 5s, 1947 3....87⅛ 3....87⅜ 1....87⅛ 1....87⅛ 1....87⅜ 5....87⅛ 7at¼....1930 1....107 U S Sm. R & Min cv 6% notes, 1926 1....100¼ U S Steel s f 5s, 1963 3....102¾ 1....102¾ 4....102¾ 2....102¾ U Stores Rity Corp s f 8s, 1943, temp 1....99¾ 1....99¾ Utah Power & Lgt 5s, 1944 2....98 1....98¾ Vertientes Sug s f 7s, 1942, interim ctfs 18....98 Va-Car Chem s f 7s, ser A, 1947 2....93¼ ser A, 1947, with warr 2....73¼ 2....73¼ 1....73 1....72¾ Va Midland gen 5s, 1936 1....97¼

5s, ser E, 1926 1....98¼ Va Ry 1st 5s, 1962 2....96¼ 10....96 5....95¾ Wabash 1st 5s, 1939 3....90¼ 5....85¾ Warner Sug 1st s f 7s, 1941 6....108 1....102¾ Wa Maryland 4s, 1952 1....61¾ 1....61¾ 1....61¼ 1....61¼ 1....61¼ Western Pac 5s, 1946 1....79¼ 3....75¾ temp 6s, Ser B, 1946 14....93¼ West Penn Pr 5s, 1946 4....104¼ 6s, 1946 2....91¼ 6s, 1958 1....101¼ 1....101⅜ West Shore 4s, 2361 5....81¼ Wn Un Tel col tr 5s, 1938 3....97¾ 2....98 2....98½ Westingh E & M 7s, 1931 2....107 2....105¾ 5....106¾ 5....107 Wilks & Est 1st 5s, 1943 2....93¼ Wilson & Co 1st 6s, 1941 6....95¼ 1....97¾ 1....97¾ 1....95¼ conv s f 6s, 1928 1....91¾ cv 7½s, 1931 1....97¾ 5....96 1....95¾ 1....95¾

THE TREASURY STATEMENT.

Special to The New York Times.

WASHINGTON, May 29.—Revenue receipts and expenditures as at close of business May 26:

Receipts.	This Month.	Corresp. Period Last Year.	Fisc. Yr. 1923.	Corresp. Period Fisc. Yr. 1922.
Customs	$46,311,591.62	$31,574,774.09	$305,806,981.27	$313,878,130.31
Internal rev.—income and profits tax	28,203,229.83	24,496,133.19	1,206,955,230.61	1,729,402,015.17
Misc. internal revenue	62,516,230.53	58,040,119.17	341,007,516.31	1,069,953,768.97
Misc. receipts, proceeds Govt.-owned securities				
foreign obligations: Principal	12,200,000.00	12,200,000.00	31,654,907.64	45,824,200.00
Interest	765,464.32	1,079,169.08	122,197,686	28,546,813.08
Railroad securities	2,800,800.00		98,329,962.38	
All others	1,236,562.10	52,420.99	45,907,520.87	26,074,908.75
Trust fund rcts. (reappropriated for investment)				
Proceeds sale of surplus property	4,445,457.15	14,635,172.77	72,528,073.97	22,529,891.91
Panama Canal tolls, &c.	3,196,195.62	775,515.53	15,030,511.51	10,505,455.54
Rcts. from misc. sources credited direct to appropriations	3,731,230.02		65,731,306.30	
Other miscellaneous	19,678,061.51	48,230,606.82	222,901,085.61	333,935,701.47
Total ordinary	$196,868,409.56	$191,388,382.94	$3,361,904,902.54	$3,621,180,981.97
Excess of ord. rcts. over total exp'r's chargeable against ord. receipts			35,553,681.40	198,790,148.18
Excess of total exp'r's chargeable against ord. receipts	169,122,991.75	46,967,874.87		
Total ord. exp'r's	$367,117,651.84	$218,920,157.31	$3,326,375,129.95	$3,422,390,816.75

FORD SAYS OUTPUT IS 6,700 CARS A DAY

Produced 160,000 of Total of 365,000 Motor Vehicles Made in April.

$5-A-WEEK PLAN A SUCCESS

Manufacturer Sees Little Likelihood of Price Changes — Profit $10,000,000 a Month.

"The world is on wheels and will never get off," said Henry Ford yesterday, in connection with a statement that his company is producing more cars now than ever before, and that the company was making a profit of from $8,000,000 to $10,000,000 a month. The $5 a week deposit plan, inaugurated for the purpose of stimulating sales among people who could not afford to buy cars outright, he said, was a tremendous success. Regarding prices, there was no likelihood of a change.

These statements were made to a representative of the Wall Street Journal, which says:

"Ford's decision spells prosperity for Detroit and renewed confidence for the entire industry. Ford is now producing an average of 6,700 cars a day, and orders from the tremendously successful $5 weekly deposit plan have not come onto the books. He produced 160,000 of the total 365,000 cars and trucks made in April. He has directly on his payroll nearly one-third the 340,000 industrial workers in Detroit and indirectly many thousands more.

"'The relation between labor rates, material costs and retail prices is now such that no great selling price changes can be made,' he said, in expressing pleasure at recent softening of unfinished material prices. A month ago he was concerned over what he believed the unjustified rapidity of advances.

"'We need all our profits for the expansion of our business and the employment of more men,' he continued. 'We are now making between $8,000,000 and $10,000,000 a month.'

"The response to the $5 weekly payment plan for Ford cars has been amazing, although the schedule has not been in effect long enough for deposits to accumulate to the point where orders are reflected on the company's books. Some doubtful bankers went out as agents for a few days when the idea was first broached to them to see if the public would be responsive. Their canvass turned them from critics to supporters.

"Mr. Ford said the $5 plan had been under consideration for some years. 'But it wasn't my idea. The boys at Highland Park worked it out,' he said.

"Tractor production has reached 550 a day, but Mr. Ford believes it will not become profitable until an output of 1,000 daily is attained. He takes a long-range view of the tractor. He believes he is serving the farmer by its production even at a loss and that his profits come back through increased rural prosperity and stimulated purchasing of Ford automobiles.

"How do you keep track of your spreading business?" Mr. Ford was asked.

"'Mostly through you newspaper fellows,' he replied."

Pierce-Arrow Dividend.

Directors of the Pierce Arrow Motor Car Company yesterday declared an initial quarterly dividend of $2 a share on the new prior preference stock, payable July 2 to stockholders of record June 15. This stock was recently sold by the company to liquidate its bank indebtedness. An initial dividend of 25 cents a share was declared on the stock of the Eaton Axle and Spring Company by Directors of the company yesterday. The dividend is payable July 1 to stockholders of record June 15.

FOREIGN EXCHANGE.

Holiday Atmosphere Prevails in Market—Rate Changes Nominal on Restricted Dealings.

European exchanges were quietly lower and irregular yesterday, the volume of business being restricted and showing a disposition to caution because of the local holiday here on Wednesday.

Sterling held steady around $4.62, a slight loss from Monday's final, while French francs dipped to 6.89 cents from a previous 6.62½, but recovered part of this loss before the close. German marks were firm and fractionally above Monday's record low point, while Belgian, Italian, Spanish and Swedish documents reported slight losses. Danish and Norwegian bills were higher, each improving 5 points to 15.43 cents, and 16.43 cents, respectively. In the Central Europeans, Jugoslavia moved up 2 points to 1.07½ cents.

Argentine exchange was again heavily offered with a resultant new low for the year at 35 cents, but other South Americans were steady.

In the subjoined table the quotation on sterling represents dollars and decimals of a dollar; all other represent cents and decimals of a cent. Quotations precoded by the decimal mark indicate a price measured in fractions of a cent.

TUESDAY, MAY 29, 1923.

Range of Rates, Sight Exchange.

	High.	Low.	Monday's Final.	Final.
LONDON	$4.62¾	$4.62	$4.62	$4.62¼
PARIS	6.60¾	6.59	6.60	6.62½
ROME	4.78	4.77¼	4.77¼	4.79
AMSTERDAM	39.14	39.10	39.10	39.10
BERLIN	.0016¾	.0016¾	.0016¾	.0016¼
MADRID	15.21	15.20	15.20	15.21
STOCKHOLM	26.60	26.55	26.56	26.61

Closing Rates.

Parity of exchange is given as reported by the United States Mint, except in countries with a silver standard, where parity fluctuates with the price of silver.

Europe.

	Tuesday, Monday.	Week Ago.	Year Ago.
STERLING—Par 14.86⅔ per sovereign.			
Demand	4.62	4.62¼	4.63	4.44⅞
Cables	4.62¾	4.62⅝	4.63⅛	4.45⅛
Com. 60 days	4.60	4.61¼	4.62	4.42⅝
Com. 90 days	4.59¼	4.59¾	4.60⅜	4.41⅜
FRANCE—Par 19.3 cents per franc.				
Demand	6.60	6.62½	6.68	9.12
Cables	6.60¼	6.63	6.68½	9.13½
ITALY—Par 19.3 cents per lira.				
Demand	4.77¼	4.79	4.82	5.25¼
Cables	4.78	4.79½	4.82½	5.26
BELGIUM—Par 19.3 cents per franc.				
Demand	5.70¼	5.70	5.73½	8.45
Cables	5.68	5.70½	5.74	8.46
GERMANY—Par 23.8 cents per mark.				
Demand	.0016¾	.0016¾	.0017¼	.36¾
Cables	.0016¾	.0016¾	.0017¼	.36¾
AUSTRIA—Par 20.3 cents per crown.				
Demand	.0014¼	.0014½	.0014¾	.01
Cables	.0014¼	.0014½	.0014¾	.01
CZECHOSLOVAKIA—Par 20.3 cents per crown.				
Demand	2.98⅛	2.99	2.99	1.93
Cables	2.98⅛	2.99	2.99	1.93

Europe.

	Tuesday, Monday.	Week Ago.	Year Ago.
DENMARK—Par 26.8 cents per krone.			
Demand	18.48	18.46	18.56	21.84
Cables	18.50	18.48	18.58	21.89
FINLAND—Par 19.3 cents per finmark.				
Demand	2.78¼	2.78	2.79	1.99
Cables	2.78¾	2.78	2.79	2.00
GREECE—Par 19.3 cents per drachma.				
Demand	2.10	2.10	1.90	4.32
Cables	2.12	2.12	1.95	4.37
HOLLAND—Par 40.2 cents per florin.				
Demand	39.10	39.10	39.19	39.00
Cables	39.12	39.12	39.21	39.06
HUNGARY—Par 20.3 cents per crown.				
Demand	.0190	.0190	.0190	.1¾
Cables	.0190	.0190	.0190	.1¾
JUGOSLAVIA—Par 19.3 cents per dinar.				
Demand	1.05¼	1.05¼	1.05	1.44
Cables	1.07¼	1.06¼	1.05	1.44
NORWAY—Par 26.8 cents per krone.				
Demand	16.42	16.40	16.22	18.00
Cables	16.46	16.44	16.24	18.05
POLAND—Par 23.8 cents per mark.				
Demand	.0018¾	.0018¾	.0021	.02¼
Cables	.0018¾	.0018¾	.0021	.02¼
RUMANIA—Par 19.3 cents per leu.				
Demand	.51¼	.53	.58½	.68¾
Cables	.51¾	.53	.58½	.68¾
SPAIN—Par 19.3 cents per peseta.				
Demand	15.20	15.21	15.30	13.80
Cables	15.22	15.22	15.27	13.95
SWEDEN—Par 26.8 cents per krona.				
Demand	26.57	26.61	26.71	25.80
Cables	26.60	26.63	26.74	25.85
SWITZERLAND—Par

MAY WHEAT MARKET DROPS THREE CENTS

Futures, Affected by the Break, Go a Fraction Lower, but Corn Holds Out.

Special to The New York Times.

Liquidation was on in May wheat, with belated longs who have overstayed their market, selling freely from the start. The wheat came out in small lots throughout the day and from a premium of 1¼ cent it dropped to a discount to ¾ cent under July at the last, closing with a net loss of 3¼ cents.

The break in wheat had considerable influence on the deferred deliveries, which finished ¼@1¼ cent lower, although there was very little selling on stop orders of the way down, which, to some traders, indicated that liquidation was about completed.

The market failed to be affected by bullish news at any time, and Cromwell's estimate that Kansas had a maximum possibility of 93,000,000 bushels, or 11,400,000 more than the Statistician's report given out late last week, and 36,000,000 bushels less than last year's harvest did not give the market even a fraction of a cent advance, although actual normal conditions it would have furnished bull ammunition for several days.

The A. L. Russell report, suggesting a total crop of 1,079,000,000 bushels spring and Winter wheat for all of North America, against 1,236,000,000 harvested last year was also ignored as was the decrease of 6,729,000 bushels in the world's available supply. The latter is now 141,742,000 bushels, against 134,-951,000 bushels last year.

Broom Hall estimates that exporting countries will carry over 200,000,000 bushels at the end of the season. This does not apparently include the supplies afloat for Europe, and suggests a total carry-over in all positions of around 250,000,000 bushels in excess of 1922. It is expected that the first of the private crop reports will be given to the trade Friday. Tomorrow is a holiday and all American exchanges will be closed. Winnipeg and foreign markets are open as usual.

Little was heard regarding export demand, with sales of 200,000 bushels of wheat claimed in all positions.

The movement of corn is proving disappointingly light, in view of the excellent weather conditions in the West the last few days. Messages from the Southwest indicated that country offerings have fallen off to practically nothing, and with the removal of hedges against sales of 180,000 bushels or more of the Kent shipment, buying developed to more than offset the break in wheat, and the close was ¼ to ⅜ cent higher. Trade was largely of a local character. It is understood that sales of cash grain were considerably larger than reported.

Available supplies of 11,555,000 bushels are 20,700,000 bushels less than last year, which had some effect on sentiment.

Oats finished ¼ to ⅜ cent lower and rye was off 1¾ to 1¾ cents, with a light trade in both grains.

Primary arrivals of wheat were: Today, 875,000 bushels; week ago, 540,000; last year, holiday. Shipments were 662,000 bushels; week ago, 234,000.

Corn receipts were 544,000 bushels; week ago, 206,000, and shipments, 428,-909; week ago, 393,000.

WHEAT.

	High.	Low.	Close.	Prev. Close	Last Year.
May	$1.15¾	$1.13¾	$1.12⅝	$1.15⅝	Holiday
July	1.14⅛	1.12⅝	1.12⅝	1.14⅝	Holiday
Sept.	1.13¼	1.11⅝	1.11⅝	1.13⅝	Holiday

CORN.

	High.	Low.	Close.	Close.	Year.
May	.77⅜	.76⅜	.77⅛	.77	Holiday
July	.77⅜	.76⅜	.77⅛	.77	Holiday
Sept.	.75⅞	.75	.75⅛	.75⅛	Holiday

OATS.

	High.	Low.	Close.	Close.	Year.
May	.41¾	.40¾	.40¾	.40⅞	Holiday
July	.40¾	.40¼	.40¼	.40⅝	Holiday
Sept.	.39	.38¾	.38¾	.38⅝	Holiday

RYE.

	High.	Low.	Close.	Close.	Last Year.
May	.70	.68¾	.69¾	.70¼	Holiday
July	.73⅛	.72	.72	.73¾	Holiday
Sept.	.75	.73⅛	.73⅝	.75	Holiday

PROVISIONS.

Lard—	High.	Low.	Close.	Close.	Year.
July	11.05	10.97	11.05	11.00	Holiday
Sept.	11.27	11.20	11.27	11.20	Holiday
May	10.97	10.90	10.97	..	Holiday
Ribs—					
July	9.00	8.92	9.00	..	Holiday

PRODUCE MARKETS.

BUTTER—Receipts, May 26, 13,980 packages. Prices off about ¼c. Creamery higher than extras, 92@93c; extras, 92 score, 36¼@36¾c; firsts, 37¼@38¼c; seconds, 34@37c; lower grades, 34@36½c; centralized cars, 90 score, 35¼@35½c; 89 score, 35c; 88 score, 34¼@34½c; 87 score, 33½@33¾c; unsalted, higher than extras, 40¾@41½c; extras, 92 score, 35¼@40c; firsts, 38@39c; seconds, 37@37½c; State dairy tubs, finest, 36@36½c; seconds, 35@35½c; packing stock, current make, No. 1, 33c; No. 2, 32c; lower grades, 30@31c.

EGGS—Receipts, May 28, 57,644 cases. Market quiet and favoring buyers. Fresh gathered extras, dozen, 29½@31c; storage packed, extra firsts, 29½@30c; fresh gathered, extra firsts, 27½@28½c; firsts, 26@27c; seconds, 25@26c; lower grades, 23½@24½c; trade eggs, 23½@24c; dirties, No. 1, storage packed, 24@24½c; No. 2, regular packed, 23½@24c; No. 2, 23½@23c; checks, fair to choice, dry, 22½@23c; duck eggs, Baltimore; Maryland and Virginia, selected, 36c; selected, mixed, prime Southern, 26@30c; Southern and Western, under grade, 25@27c; New Jersey, hennery whites, closely selected extras, 38@39c; other near by hennery whites, closely selected, extras, 37@38c; near by and near by Western hennery whites, average extras, 36½@37c; extra firsts, 35@36c; firsts, 34@35c; near by gathered whites, extras, 35@36c; firsts, 29@32c; nearby whites, under grades, 27½@28c; near by whites, pullets, No. 1, 26@27c; Pacific Coast, whites, extras, 34½@35c; extra firsts, 34@34½c; firsts, 32@33c; other Western and Southern, gathered whites, 27@32c; New Jersey hennery browns, extra fancy, light yolks, 36@37c; other near by hennery browns, extras, 33@35c.

FINANCIAL NOTES.

The Metropolitan Trust Company has been appointed registrar for 40,000 shares no par value, Class "A," common stock of the Globe Automatic Sprinkler Company.

The Bankers Trust Company has been appointed transfer agent for the first preferred and common stock of H. C. Bohack Company, Inc.

The Empire Trust Company has been appointed transfer agent of capital stock of Central American Mines, Inc.

Short-Term Government Obligations

Following are the prices paid in the open market for United States Treasury certificates of indebtedness and notes of the different issues:

Month.	Year.	P.C.	Bid.	Ask.	Yield.
March	1924	4½	100⅛	100⅛	4.36
March	1928	4½	100⅜	100⅜	4.54
March	1925	4½	100⅜	100⅜	4.48
March	1927	4½	100⅜	100⅜	4.52
June	1923	5½	100⅛	100	5.65
June	1924	5½	101⅛	101⅜	4.34
June	1925	4½	99⅞	100⅛	4.48
September	1923	5½	100	100⅛	5.65
September	1924	5½	101⅛	101⅜	4.39
September	1926	4½	98⅞	99⅛	4.55
December	1923	4½	99⅛	99⅜	4.57
December	1927	4½	99⅛	99⅜	4.57

Russian Oil Merger Reported.

The General Russian Petroleum Corporation, which has been incorporated in Delaware with an authorized capital of $25,000,000, has been organized, according to reports circulated in the financial district yesterday, for the purpose of merging several smaller companies with which the Barnsdall Corporation is affiliated. This report, however, could not be confirmed at the offices of the company yesterday.

Gasoline Up Another ½ Cent in Mid-West.

Another advance of ¼-cent a gallon in the wholesale price of gasoline was announced in the mid-continent field yesterday, according to advices received in Wall Street. This latest advance brings the price of this product from 1¼ to 2 cents a gallon, according to quality, above the prices quoted early last week.

Brokers Lose Ticker Service.

The Consolidated Stock Exchange of New York yesterday ordered the ticker service removed from the brokerage offices of Montgomery & Co., 30 Broad Street, following an investigation by the Exchange's Bureau of Auditing and Accounting. The firm, it is said, does not hold membership in the Consolidated.

WESTERFIELD NOT BARRED.

Stock Exchange Officials Deny Reports From Memphis.

Officials of the New York Stock Exchanges yesterday characterized as a "tempest in a teapot" the reports coming from the South that Jason Westerfield, Director of Publicity of the Exchange, had been refused a hearing by the Memphis Chamber of Commerce in connection with the Piggly Wiggly corner. It was officially stated that there was no concerted effort on the part of citizens or business men in Memphis, which is the home town of Clarence Saunders, President of the company, to oppose a visit ahead of a representative of the New York Stock Exchange.

Mr. Westerfield is now making a tour of Western cities, addressing various Chambers of Commerce and other organizations on the operations of the Exchange and its importance to the welfare of the nation. When he planned his trip, early in April, officials of the Exchange said yesterday, Mr. Westerfield had written the Chamber of Commerce in Memphis of his willingness to address that organization and explain the Stock Exchange's side of the Piggly Wiggly stock boom which attracted so much interest because of recent developments concerning the financial fairs of Mr. Saunders. In its reply the Memphis Chamber said it was not interested in the case at the time. The letter was received on April 17. As a result Mr. Westerfield did not include Memphis in his itinerary.

Shell Union Oil Nets $3,418,143.

The Shell Union Oil Co., for the quarter ended March 31, 1923, reports net profits of $3,418,143 after expenses, depreciation, depletion and other charges. This is equal to 39 cents a share on the 8,000,000 shares of capital stock outstanding.

NEW YORK CURB EXCHANGE

TUESDAY MAY 29, 1923.

INDUSTRIALS.

Sales.	High.	Low.	Last.
300 Acme Coal..	4	3½	3½
200 Am Drug St. Class A ..	1¼	1¼	1¼
2,000 Acme Pack..	20c	19c	20c
100 Am G&E pf.new	36½	36½	36½
100 Tel &	41¼	41¼	41¼
100 Amal Fruit..	1¾	1¾	1¾
100 Am Lt & P..	118	118	118
5,800 AmLoco.new when issued	71¼	69¼	69⅞
100 Am Stevens..	24¾	24¾	24¾
100 Am Writ Paper..	3⅝	3⅝	3⅝
300 Armr of Del pf.stmpd	91¾	91¾	91¾
30 Borden Co..115¾	115¾	115¾	
1,500 Bldgs. Mach	16½	16	16½
700 Br. Tob.			
100 Brit Int Corp. Series B..	12¾	12½	12¾
1,200 Buddy Buds	1¾	1¾	1¾
1,000 Can Ld & I	8¼	8¼	8¼
300 Central C. I.	12⅝	12	12⅝
200 Cen Tex S..	1¼	1¼	1¼
200 Celluloid Co.	91	91	91
900 Ch. Pneu. Mfg. Class A	52	50¾	52
2,300 Chi Nipple, A	4¼	4	4⅜
1,900 Chi. St Whl.	2¼	1¾	1¾
2,200 Do pf..	8	8	8
400 Cos. C O St.	47¾	44	47¾
200 Curtiss Aero	7¾	7¾	7¾
200 Doug Pectin.	13¾	13¾	13¾
900 DubilierCond	31¾	30	31¾
300 Du Pont M..	5⅝	5	5
2,500 Durant Mot.	31¼	29¾	31¼
100 Do of Ind.	12¾	12¼	12¾
1,200 Eaton Axle & Spg	26¼	25¼	25¾
50 Edmunds & J	35¾	35	35¾
2,500 Federal Tel.	5	5	5
1,500 Gillette S R	370	370	370
1,500 Glen. A. Coal	71	70¾	71
200 G'dyearT&R	14½	14¼	14¼

STANDARD OIL SUBSIDIARIES.

Sales.	High.	Low.	Last.
200 Angio-A Oil..	16¼	16¼	16¼
10 Gal-Sig Oil..	63	63	63
35 ImpOil(Can).			
coupon	106	106	106
2,400 Intl Pet	17¾	17¼	17¾
180 MagnoliaPet.	142	140	141¾
200 Ohio Oil	53	52¾	53
100 PennMexFuel	16½	16½	16½

MISCELLANEOUS OIL STOCKS.

Sales.	High.	Low.	Last.
600 Ark Nat Gas	7	7	7
1,400 Barrington A	11¾	11	11
2,000 Big Indian..	18c	18c	18c
2,600 Carib Synd..	5¼	5¼	5¼
200 Cities Serv..	106	105	106
300 Do pf	67¾	67¾	67¾
700 Do bkrs shs	18¾	18¾	18¾
900 Creole Synd..	4¾	4¾	4¾
100 Derby Oil & R	16¼	16¼	16¼
4,000 Engrg Pet..	9c	9c	9c
100 EquityPet pf	15¾	15¾	15¾
20,400 Federal	67c	60c	62c
100 Gen Petrol	14	14	14
5,300 Gilliland	5¾	4¾	5¼
1,700 Glen Rock	94c	90c	94c
1,000 GulfOil of Pa	56	55¼	55½
100 Harris Con..	1	1	1
1,000 Hudson	10c	10c	10c
100 Humphreys..	31¼	31¼	31¼
100 Interstate R.	1¼	1¼	1¼
7,000 Key Ranger	20c	18c	20c
300 Mar'd of Me	3¼	3¼	3¼
2,500 Maracaibo ..	24¾	23¾	23¾

MINING STOCKS.

Sales.	High.	Low.	Last.
200 Alaska-B CM.	2¾	2¾	2¾
1,200 AmalZinc.new	6¾	6¾	6¾
3,500 Ariz Globe C	50c	50c	50c
1,000 Belcher Dtv.	2c	2c	2c
16,000 Belcher Ext	4c	4c	4c
1,000 Boc-Mon Con	12c	12c	12c
2,000 Bound'y Red Mt Min Co.	35c	30c	30c

MINING STOCKS.

Sales.	High.	Low.	Last.
700 Butte & West	2	1⅞	2
900 Canario Cop	1¼	1¼	1¼
10,000 Candelaria	2c	2c	2c
5,000 Calum & Hec	2c	2c	2c
200 Cons Cop. ..	2¼	2¼	2¼
2,300 Cortez	67c	66c	67c
1,000 Crown Res	46c	45c	46c
25 D.LAW Coal	85¼	85¼	85¼
100 Dolores Esp.	1¾	1¾	1¾
4,000 Eureka-Cr ..	13c	10c	10c
10,000 Fortuna Con	2c	2c	2c
5,000 Golden State	46c	46c	46c
8,000 Goldf Dvep..	11c	11c	11c
1,000 Goldf Dev..	3c	3c	3c
4,000 Goldf Sho ..	46c	45c	45c
6,000 Harmill Div.	3c	3c	3c
200 Hecla	3	3	3
13,000 Hasviets Sil.	23c	19c	20c
500 Hilltop Coal ..	31¾	31¾	31¾
200 Hollinger C.	11¾	11¾	11¾
500 Homestake D	65c	65c	65c
500 Howe Sound	5¾	5¾	5¾
4,000 Int Lead ..	35c	37c	35c
100 Jerome V D	2¼	2¼	2¼
900 Jib Cons ..	95c	92c	95c
100 Kerr Lake..	3¾	3¾	3¾
1,000 Knox Div..	3c	3c	3c
2,000 Marsh Mines	15c	14c	15c
4,000 Mohican	64c	58c	62c
6,000 Mad Tin	17c	15c	17c
900 New Dom A..	3¼	3¼	3¼
20 N J Zinc...160	160	160	
800 N Y Percu..	5dc	5dc	5dc

BONDS.

(In $1,000 lots.)

Sales.	High.	Low.	Last.
$Allied Pack s f			
6s, 1928.....	65	65	65
2 Alum 7s, '25	103¾	103⅝	103⅝
2 Am Cotton Oil 6s, 1924.....	91	91	
1 Am Lea 7s,'25.100	100	100	
7 Am Roll Mills 6s, 1938.....	99	98¾	99
6 AmSumatraTob 6s, 1924.....	100½	100½	100½
20 Am T&T 6s,'24.100⅝	100¼	100⅝	
8 Angio-A O 7½s.103¾	103	103¾	
2 Anaconda 8s....	101¾	101¾	101¾
60 Armour of Del 5½s, A	91¾	90¼	90¼
3 Beaverbd 5s,'33	81	80	81
7 Beth Stl 7s,'36.103¾	102⅝	102⅝	
3 Best & Me R& 6s, 1933.....	90	90	90
1 Canadian PacRy 7s, 1935.....	107¾	107¾	107¾
2 Do 5s, 1938..	90¾	89¾	90¾
8 CentralSteel 8s, 1927.....	95	95	95
5 Cities Serv D, 7s, 1966.....	90¼	90¼	90¼
8 Con G,E LAP of Bal 5s.....	103½	102¾	103
4 Do 5½s,'52..	98¼	98¼	98¼
1 Do 7s,'31....	107	107	107
2 Deere 7½s,'31.101¾	101¾	101¾	
14 Fed Sug 6s,'33	85	85	85
2 Do 6s,'24..	101¾	101¾	101¾
1 Fisher Body Corp 6s, 1924.....	100⅝	100⅝	100⅝
2 Do 6½s,1926	100⅝	100⅝	100⅝
25 Do 6s, 1928	99¾	99¾	99¾
5 Gal-Sig Oil 7s.104¾	104¾	104¾	
1 Gen Petro 6s,'27	97¼	97¼	97¼
5 Grd Trunk 6s,'36	104½	104½	104½
4 Ken Cop 7s....	103¾	103¼	103¼
21 LouisG&Ets,'52	88¾	88¾	88¾
4 Man Power 7s, 1941.....	94¾	93¾	93¾
4 MorrisCo Tr4s.103	103⅛	103⅛	
1 Nat Acme 1st mtg 7½s, '31..	96	96	96
14 Nat Cit Bank 5s, 1930.....	99¾	99¾	99¾
6s, '52, Ser A...	84¾	83¾	83¾
8 Ohio P Co 5s, '50, Ser B....	85	83	83
5 Pa Sug 7s,'42..	97½	97½	97½
5s,'52, B....	85½	85¼	85¼
4 Phila El 6s,'41.104¾	104¾	104¾	
7 Phillips Pet 7½s, '31, w w.....100	99¾	100	
2 Pub Svce N J gold 7s, '41...102¼	102	102¼	
5 Pub Svce El F 6s, '45, w w... 97¾	97½	97¾	
1 Sears R 7s,'27.100¾	100¾	100¾	
10 Standard Milling 7s, 1930.....	97	97	97
10-yr 7s, '31..104	104	104	
3 Sloss-Shef S & I 6s, '29....	90	90	90
1 SONY 7s, '31..106¾	106¾	106¾	
3 Sun Oil 7s.....102¾	102¾	102¾	
5 Swift & Co 5s, 1932	91¾	91¾	91¾
1 Tidal Osage Oil 7s, '31.....104	104	104	
1 Un Ry of Hav 7½s, 1936..106¼	106¼	106¼	
8 Un Oil of Cal 6s, Ser B.'25.100	99¾	99¾	
1 Vacuum Oil 7s.106½	106½	106½	
1 Wayne Coal 6s, 1937.....	85¼	85¼	85¼
FOREIGN BONDS.			
10 Kingd of Nethl 6s, Ser B,'72..	100¼	100¼	100¼
9 Argentine7s,'23	100⅝	100⅝	100⅝
5 Mex Gov 10-yr 5s, 1945.....	62¼	62¼	62¼
5 Swiss Gov 5½s, 1929.....	100⅜	100⅜	100⅜
20 Russ Govt 6½s, 1921, ctfs ...	11¼	11¼	11¼
24 U S of Mex 4s, 1945	43¼	43¼	43¼

CONSOLIDATED EXCHANGE

TUESDAY, MAY 29, 1923.

Sales.	High.	Low.	Last.
235 Ajax Rubber	12	12	12
3,100 Allied C & D	12¾	11⅝	12¾
191 Allis Chalm.	48¾	48¾	48¾
385 Am Agr Ch.	21	19¾	19¾
253 Am B Mag..	41	41	41
4,055 Am Cot Oil	103¾	101¾	102
60 Am Chicle.	10⅞	10⅞	10⅞
130 Am Chain..	23⅞	23½	23⅞
120 Am Got Oil.	8¾	8¾	8¾
70 Am Ice....	25¾	25¼	25¾
60 Do pf.....	49	49	49
100 Am Ice....	90½	90	90
200 Am Int....	23¾	23¾	23¾
2,170 Am Locomo.145¼	140¾	141½	
230 Am Radiator	80¾	80¾	80¾
470 Am S & R..	61	58¾	61
380 Am T & T..122¾	122¼	122½	
4,200 Am Woolen.	24¾	23¾	23¾
470 Am Woolen.	92¾	92¼	92¾
90 Anaconda....	43¾	43¾	43¾
470 Assd Cig & C.	46¾	45	46¼
410 Assc Dry G.	10¾	10¼	10¼
1,500 Atl G & W I..	100¾	100¾	100¾
110 Atl Coast L.116	115¾	115¾	
1,425 Atl G & W ..	17	15¾	17
270 Atlas Nichols	24¾	24¾	24¾
4,200 Baldwin Loc.	133¾	131¾	133¾
410 Balt & Ohio.	50	49¾	49¾
290 Beech-Nut C	69	68¼	68¾
1,670 Beth Steel..	55¼	54	55¼
380 Booth Fisher	36¾	35¾	35¾
725 Butte C & Z	7¾	7¾	7¾
90 Butte & Sup	24¼	24¼	24¼
60 C C & F	41¾	41¾	41¾
200 Cal & Hec..	5¾	5¾	5¾
2,440 Cal Pet	11¾	11¼	11¾
250 Do new	28¼	28¼	28¼
50 Do pf.....	108	108	108
900 Calumet & Ariz	71¾	71	71¾
480 Can Pacific..	154¾	154¾	154¾
70 Can Leather	29	29	29
180 C de P Cop	43¼	43¼	43¼
400 Chandler Mot	62¾	62¼	62¾
200 Chic Pneu Tr	11¾	11¾	11¾
660 C, M & St P	21¾	21¼	21¾
260 Do pf.....	37¾	36¾	36¾
290 Chi & N W..	79¾	79¾	79¾
170 C, R I & P..	30	30	30
300 Chi & Alton	2¾	2¾	2¾
200 Chile Copper	27¾	27¼	27½
100 Chino Cop..	23¾	23¼	23¾
1,000 Cities Co..	80¾	77¾	80
510 Col Fuel & I	34¾	33¾	33¾
50 Col Southern	34¾	34¾	34¾
200 Col Graphite	5¾	5¾	5¾
126 Colum Graph	49¾	49¼	49¾
560 Con Gas	93¾	93¼	93¾
130 Con Textile..	104	104	104
160 Contl Can ..	48¾	48¼	48¾
610 Corn Pr Ref.	132	130¾	131¾
700 Cosden Co ..	40¾	40¼	40¾
3,690 Crucible Stl.	73¾	69¾	72¾
170 Cuban-A Sug	33¾	32¾	33¾
280 CubaCSug pf	84½	84½	84½
70 Cuyamel Fr	26¾	26¾	26¾
190 Davison Chem	28¾	26¾	26¾
150 D, L & W..	119½	119½	119½
200 Du Pde Nem.	126¾	125¾	125¾
1,320 Elec Stor Bat	61¾	61¼	61¾
440 Endic't-John	71¼	70¾	71¼
310 Erie	13¾	12¾	12¾
580 Do 1st pf..	19¾	18¾	19
100 Fifth Av Bus	85	85	85
430 Famous Play	79¾	78¼	79¾
425 Fed M & S pf	44¾	44¼	44¾
510 Fleischmann.	46	45	46
180 Freeport Tex	14¾	14¼	14¾
550 Gen Asphalt.	40¾	40	40¾
100 Gen Elec Sp.	11¾	11¾	11¾
180 Gen Electric.174¾	174¼	174¾	
1,630 General Mtrs	15	14¾	14¾
230 Gimbel Bros.	45¾	45¼	45¾
120 Goodrich	31¾	31¼	31¾
660 G'dwyn Pict.	5¾	5¼	5¾
370 Gt North pf.	71¾	71¾	71¾
325 Gulf St Steel	84¼	84	84¼
50 Hartman	83¾	83¾	83¾
510 Houston Oil..	65¾	64¾	65¾
490 Hudson Mtrs	29¾	28¾	29¾
260 Hupp Motor	10¾	10¼	10¾
270 Inland Steel.	39	38¾	38¾
330 Inspira Cop.	33¾	33¼	33¾
190 Int Agr pf..	16¾	16¾	16¾
90 Int Combstn..	7¾	7¼	7¾
140 Int Harvest..	84¾	84¼	84¾
200 Int Nickel ..	13¾	13¾	13¾
200 Int Paper ..	49¾	49¼	49¾
50 Int Rertl....	67	67	67
200 Invincible Oil	14¾	14¾	14¾
370 JonesBrosTea	59	58¼	59
770 KellySpgfldT	49¾	48¾	49¾
1,000 Kelsey Wheel	47¼	47¼	47¼
1,380 Keyst'e T&R	7¾	6¾	7¼
100 Laclede Gas.	87	87	87
100 Lee Rubber	20¾	20¾	20¾
200 Lee R &-T..	28½	28½	28½
1,200 Lehigh Val.	54¼	53¾	54¼
520 Lima L W.	67¾	66¾	66¾
85 Lowe's, Inc.	17¾	17	17¾
640 Mack Truck.	80¾	79¾	80¾
270 Macy Co....	63¾	63¾	63¾
30 Manati Sug..	50¾	50¾	50¾
1,870 Marl O & R.	69¾	68¾	69¾
160 M Parry....	33¾	33¼	33¾
70 Maxw M. A.	48	48	48
50 Do B....	16¾	16¾	16¾
410 Mex Sec Sec..	10¾	10¼	10¾
5,745 Mex Sea Oil..	19¾	20¼	
95 Miami Cop..	26¾	26¾	26¾
2,200 Middle S Oil	10¾	10¼	10¾
30 Mid States..	27¾	27¼	27¼
200 M & St L..	7¾	7¾	
150 M., K & T..	13¾	13¼	13¼
100 Do pf.....	24¾	24¾	24¾
200 Mont Ward..	30¾	30¾	30¾
740 M Lode.....	10	9¾	9¾
800 Montg Ward	21¾	21¼	21¼
60 Mullins B....	20¾	20¼	20¾
160 Nat Biscuit..	41¾	41¾	41¾
170 Nat En & S..	65¼	65¼	65¼
70 Nat Lead..	120¾	118¾	120¾
50 Nev Con Cop..	13¾	13¾	13¾
50 N Y Air Br..	36¾	36¾	36¾
70 Do A.....	48¾	48¾	48¾
850 N Y Central	96¾	96¼	96¾
110 N Y Dock..	22	22	22
1,270 N Y,N H&H.	18	16¾	16¾
390 Nor Amer..	21¾	21¼	21¼
485 Nor Pacific.	73¾	73¾	73¾
60 Nor Ry Cal..	75	75	75
100 Otis Steel..	10¾	10¾	10¾
700 Pacific Oil..	37¾	37¼	37¼
1,300 Pan-Am Pet	55¾	55¼	55¾
80 Parish & R..	10¾	10¾	10¾
260 Penn R R....	44	44	44
1,640 Pa P Steel..	70¾	70¼	70¾
270 Pere Marq..	41¾	41	41¾
380 Phila Co....	47	47	47
1,980 Phil Petrol.	54¾	52¾	53¾
110 P-Arrow Mot.	11¾	11¼	11¾
310 Pierce Oil...	5¾	5¾	5¾
80 Do pf.....	31¾	31¾	31¾
150 Pitts Coal..	67¾	67¾	67¾
515 Postum C....105	103¾	105	
80 Pr Steel Car 56¾	56¼	56¼	
895 Pred & R....	48	45¾	46¾
100 Pressed Stl..	45¾	45¾	45¾
215 Pure Oil....	24	23¾	23¾
100 Raynols, B..	67¾	67¼	67¼
190 Rayn St Spr.	22¾	22¼	22¼
120 Rio Grd Oil..	11¾	11¾	11¾
100 Ray Cons C.	13½	13½	13½
240 Reading	76	75¾	75¾
265 Replogle St..	20¾	20¼	20¼
220 Repub I & S	53¾	51¼	51¼
180 St L-San F..	21¾	21¼	21¼
200 St L S W..	31¾	31¼	31¼
320 Do pf.....	61	59¾	59¾
170 Seab A L pf	12¾	12¾	12¾
350 Sears, Roeb.	77¾	77¼	77¼
100 Simms Mag..	11¾	11¾	11¾
350 Simms Pet..	11¾	11¼	11¾
640 Sinclair C O	30¾	30¼	30¾
97 Skelly Oil ..	25¾	25¾	25¾
1,000 Snider Pkg..	49¾	48¾	49¾
80 So Pacific..	89¾	89¾	89¾
420 So Railway..	34¼	33¾	34¼
100 Spicer Mfg..	21¾	21¾	21¾
200 Std Gas Pw..	53¾	53¾	53¾
910 S O of N J..	36¾	35¾	36¼
2,180 S Warner S	11¾	11¼	11¾
320 Stevens Carb.	75¾	74¾	75¾
9,182 Studebaker..	113¾	110¾	113¾
980 Sub Boat ..	12	11¾	11¾
220 Texas Co....	46¾	46	46
270 Texas Gulf S	62¾	62¾	62¾
80 Texas & Pac	33	33	33
310 T & P C & O

BUYING FALLS OFF IN STEEL INDUSTRY

Finished Products Experience Most Quiet Week of Year, Declare Trade Reports.

PRODUCTION AT HIGH RATE

Showing for Month Expected to Exceed That of April Despite Slackening of Demand.

The steel industry of the country has just experienced the most quiet week of the year in respect to new buying of finished products, acording to trade reports. Price changes, it is added, have been meager, despite the slackening of demand.

"While new orders, as distinguishes from specifications on old contracts, have fallen further below the total of shipments from mills, cancellations are negligible and the tonnage on which deliveries have been held up is relatively small," says The Iron Age, in its weekly review. "Production in all districts is practically at the high rate of early May, and in the Chicago district is called the greatest on record. It is believed the showing for the month will fully equal or even exceed that of April.

"Under such conditions, with most buyers able to get needed material without paying premiums, the market for rolled steel may drift further without definitely developing a new trend. Meanwhile easier deliveries in some lines have encouraged buyers to count on getting material as wanted.

"With the disappearance of premiums on plates and sheets in the Central West, buyers of semi-finished steel have been looking for some readjustment in slabs and sheet bars. Independent sheet mills have come down to the prices recently established by the Steel Corporation, and in one or two cases slight further concessions have appeared.

"Fabricated steel work is still lagging. The week's awards were only 7,600 tons, while inquiries were less than 15,000 tons, substantially the same as in the two previous weeks.

"In the East railroad equipment business is held up for more definite development of the price trend. Some Jersey City work of the Lehigh Valley is also on the waiting list, and the first section of a Newark Bay bridge for the Central of New Jersey, 22,000 tons, may come up for rebidding."

The Iron Trade Review says in part: "A better feeling characerized the iron and steel market during the past week and recent tendency of uncertainty shown by both buyers and sellers appears definitely arrested. The inquiry is better in spots, conservative policies of buying are strongly in effect and new business was held in limited volume. The view generally held, with this improved sentiment, is that a resumption of new commitments on a substantial scale may be expected before many weeks. Some signs of the expected seasonal let-up in the automobile industry relate more to parts demand than to finished production, much of which is maintained at a record rate.

"The settlement of the year's working agreement between the mills and the Amalgamated Association of Iron, Steel and Tin Workers in the sheet and tin house workers an advance of 10 to 11 per cent. The sheet scale is unchanged.

"As consumption runs ahead heavily, buyers in a slightly way are more interest in third quarter big iron."

20 FEDERAL JOBS TO END.

Budget Cut Reduces Brooklyn Revenue Bureau Payroll June 1.

It became known that many employes of the Internal Revenue Bureau in Brooklyn would be seeking other work after July 1, when information was received yesterday that the bureau's pro rata share in the cut of $3,000,000 imposed by Congress on the budget of the Internal Revenue Department would amount to between $30,000 and $35,000.

There are 201 men and women on the payroll of the Brooklyn bureau. The average salary is about $1,500, so that the number of persons to be dropped is expected to be between twenty and twenty-five.

Internal Revenue Collector John T. Rafferty said, "There has been a cut in our salary appropriation, and consequently there will have to be a cut in the number of employes. But as to how it is to be carried out and the number to be affected I would rather not say just now. It will all come out in time."

BANK MERGER ENDORSED.

Equitable Trust Company Absorbs Importers and Traders Institution.

Stockholders of the Equitable Trust Company and of the Importers and Traders National Bank, in special meetings held yesterday, ratified the merger of the Importers Bank into the Equitable, in keeping with an agreement signed by representatives of the two institutions on May 11 last.

Holders of shares of the Importers and Traders Bank of New York will receive two shares of Equitable Trust Company stock and $400 in cash for each share of Importers and Traders stock. To effect this transfer, stockholders of the Equitable Trust Company voted authority to increase the company's capitalization from $20,000,000 to $23,000,000, the additional stock to be used in the merging operation.

PACIFIC OIL CO. EARNINGS.

Pamphlet Report Shows They Were $3.37 Per Share in 1922.

The Pacific Oil Company yesterday issued its pamphlet report covering operations for 1922. The detailed income account shows no change from the figures published on May 9, when the earnings were reported equal to $3.37 a share on the 3,500,000 shares of capital stock outstanding.

The general balance sheet shows net current assets of $15,385,873 and net current liabilities of $6,618,247. Current assets include $3,899,775 cash, $1,400,000 call loans, $6,131,968 marketable securities, $3,273,854 notes and accounts receivable and $680,446 inventories. Current assets included $5,250,000 for dividend payable Jan. 20, 1923, $649,791 taxes and $718,456 accounts payable.

A. O. CAMPBELL INDICTED.

Fugitive, Found in Chicago, Accused of Robbing Uncle's Estate.

PHILADELPHIA, May 29.—An indictment charging embezzlement and fraudulent conversion was returned by the Grand Jury today against Alexander O. Campbell, under arrest in Chicago. He is charged with absconding with $21,000 belonging to the estate of his uncle, Cornelius Van Osten, of which he was Trustee. A certified copy of the indictment was sent by messenger to Harrisburg tonight to obtain requisition papers.

Campbell had been a fugitive since last September, when he disappeared in Atlantic City. His clothing was found in a bath house there and for a time it was believed that he had been drowned while surf bathing. Detectives for a bonding company said they had located him in Chicago through a woman with whom he had been corresponding.

DEMAND AND SUPPLY BALANCE IN COTTON

Prices Fail to Move Far in Either Direction—Washington Report on Friday Awaited With Interest.

Cotton fluctuated within narrow limits due largely to the holiday today and the Washington report on Friday. Demand and supply seemed to be so evenly balanced that prices failed to move far in either direction. A morning advance disappeared in later trading, leaving final prices 11 points higher on July to 3 lower on December. While the contract market was quiet, an increased inquiry from domestic and foreign mills was reported in spot circles. Outside of Texas weather, instead of being dry and clear, brought rains over a large region and no sign of a radical change was indicated. A report from Washington stated that the Department of Agriculture estimated the world's carryover of all kinds of cotton on Aug. 1, 1923, as 4,389,800 bales compared with over 14,700,000 two years ago. Beyond calling attention to the 500 bales in the above figures comment is superfluous. These figures were based on the event of consumption for the entire year being at the same rate as that of the first eight months.

Early influences proved the same as those of the previous day and the course of prices was strikingly similar. Liverpool advanced and closed at highest figures of the entire month. The rise in October abroad carried that position to 13.50 d., or 215 points over prices prevailing in New York. In addition to strength in foreign quotations, further rains were reported over a wide area, heavy at points in Oklahoma and Alabama with scattered showers in Georgia, Tennessee and Arkansas. As weather continued unfavorable and predictions indicated showery conditions throughout the belt for the day, early trading showed a considerable demand for both July and new crop months. July opened at an advance of 20 points, but met a large selling order at 27.45 which supplied sufficient contracts to halt the rise. October advanced to around 24.95, when quite general profit-taking again became the prominent feature of operations. The early upturn subsequently gave way to a reaction in which all gain disappeared just as occurred on Monday. The combination of a holiday today and the bureau on Friday restricted new ventures to a marked degree, leaving a smaller volume of business than for some time.

Additional private condition figures were issued, one of these showing 72.3, about the highest that has appeared so far. The majority have been around 70. The official condition last year was 69.9. It was stated the above condition indicated a yield of 11,400,000 bales and was evidently based upon the new table of State par figures recently issued by the Crop Reporting Bureau. In these State figures, Georgia is reduced from 230, May 25 last year, to 135 this year, while South Carolina shows a reduction of 60, from 300 to 240.

The Department of Agriculture, prior to the date a year ago, issued a par figure average for the belt as a whole, putting the figure at 221.5. While the department has not announced an official change, figures by States have been given out by the Crop Reporting Bureau which would indicate a new average of about 208. The yield of Georgia last year was 735,000 bales, compared with 522,000 the previous year and of South Carolina 517,000 compared with 738,000 in 1921. A private report on Texas makes the outlook there the most favorable of the entire belt. The condition of the growing crop in that region is placed at 78.1, with an increase of 0.9 per cent. in acreage. This would hold out the promise of a yield of 4,300,000 bales.

Yesterday's quotations follow:

	Open.	High.	Low.	Close.	Prev. Day.
July	27.45	27.45	27.25	27.35@27.38	27.24
Oct.	24.95	24.95	24.69	24.82@24.83	24.70
Dec.	24.43	24.45	24.20	24.32@24.34	24.34
Jan.	24.13	24.13	23.94	24.03@24.06	24.04
March	24.08	24.10	23.92	23.97	23.93

The local market for spot cotton was steady, 15 points advance, 28.90c for middling upland.

Southern spot markets were: Galveston 28.40c, 10 points advance; New Orleans 28.50c, 25 points advance; Savannah 28.38c, 11 points advance; Augusta 28.38c, 8 points advance; Memphis 28c, 25 points advance; Houston 28.40c, 25 points advance; Little Rock 27.25c, unchanged.

Yesterday's cotton statistics were:

	Yesterday.	Last Week.	Last Year.
Port receipts	5,378	7,173	Holiday
Exports	1,961	3,414	"
Exports, season	4,429,523	4,380,153	"
New York stocks	90,009	85,271	"
Ports stocks	390,639	411,344	"
New York arrivals	300	534	"

Liverpool cables: Spot cotton quiet, 8 points advance, 15.71d for middling. Sales, 5,000; American, 3,000. Imports, 8,000; American, 2,000. Futures opened quiet, 5 to 7 points decline. Closed steady, 2 to 11 points advance. Prices: May 15.09d, July 14.71d, October 13.50d, December 13.11d, January 12.99d.

Manchester: Yarns steadier. Cloths, good inquiry.

OIL MAN'S WIDOW CUT OFF.

$5,000,000 Will of Orville Waring Also Deprives Son of Interest.

Special to The New York Times.

ELIZABETH, N. J., May 29.—In the $5,000,000 will of Orville T. Waring, Director in the Standard Oil Company of New Jersey until a year ago, the widow, Mrs. Mary C. Waring, and a son, Lewis F. Waring, who is an executor, are cut off, the testator stating that the wife signed an ante-nuptial agreement waiving all dower rights and that the son was deprived of inheritance, except household furniture, "for reasons I deem it unnecessary to state."

Seven other children will share equally the provisions in the instrument, which was admitted to probate today. They are Mrs. Frances W. Timpson, Plainfield; Orville G. Waring, Plainfield; Mrs. Mary C. Reynolds, 924 Park Avenue, New York; Mrs. Florence W. Dorrance, Scranton; Richard A. Waring, San Angelo, Texas; Mrs. Eleanor W. Mellick, Plainfield, and Edward J. Waring, Plainfield.

With Lewis F. Waring, the executors are Orville G. Waring and Theodore F. Reynolds, a son-in-law.

Orville G. Waring, one of the executors, said last night at his home in Plainfield, N. J., that there was no mystery in the provisions of his father's will and that Mrs. Waring and Lewis E. Waring had been left out through the agreement of all concerned. Mrs. Mary C. Waring, he said, was his father's second wife, and that at the time of their marriage several years ago she signed the papers giving up any inheritance. In the case of Lewis E. Waring, he said, he must have been an agreement between him and his father, because they were on the best of terms at all times. Lewis, he said, qualified with him yesterday as an executor without question.

Durant's Bank to Be Liberty National

The proposed new bank of W. C. Durant in New York will be known as the Liberty National Bank in New York, it was reported yesterday following the issue of a charter in Washington. The capital will be $500,000, and officials named are A. F. Crenhardt, President, and Wallace Zweiner, Cashier. Mr. Zweiner is associated with Mr. Durant.

To Withdraw $17,000,000.

The United States Government will withdraw $17,000,000 from New York on Friday. It was announced yesterday, bringing total withdrawals for this week to $38,000,000. Withdrawals last week amounted to $105,000,000. These sums have been used principally in connection with redemption of maturing Victory notes.

Plan to Extend Argentine Railroads

BUENOS AIRES, May 29.—The executive branch of the Argentine Government is considering a plan for the extension of the State-owned railways, involving an estimated expenditure of 300,000,000 pesos. The program as proposed requires three or four years for its execution.

FIGHT TRACTION LINE FORECLOSURE PLAN

Plea to Intervene in Proceedings Against Broadway and 7th Av. Co. Surprises Court.

HEARING IS SET FOR FRIDAY

Judge Mayer Says Petition May Delay End of Receivership of New York Railways Co.

Unexpected opposition, which is likely to delay the proposed reorganization of the New York Railways Company, now in receivership, developed yesterday before Judge Julius M. Mayer in United States District Court, when Joseph B. Cotton, representing certain bondholders, on behalf of their trustee, the Bowling Green Securities Corporation, presented a petition to intervene in the proceedings for the foreclosure of a mortgage on the Broadway & Seventh Avenue Railroad Company.

F. D. Pavey and J. M. Griffin, representing the Metropolitan Trust Company, one of the defendants, objected to the petition and said they were not ready to take up the mater at this time. The proceeding before Judge Mayer was in an effort to expedite an appeal from his ruling that mortgages secured by bonds may be foreclosed in receiverships, and arguments on the appeal were to have been heard next Friday.

Judge Mayer expressed amazement at the situation and said he had understood that all parties in interest in matters affecting the New York Railways litigation were acting in harmony in order to adjust the affairs of the receivership in the near future. Judge Mayer said that, if the request for delay were pressed, it meant a long delay in getting the New York Railways Company out of receivership, and declared that in his opinion the court had not been fairly dealt with.

Judge Mayer said he would hear arguments on the petition to intervene next Friday. Notice will be served on the Metropolitan Trust, the Guaranty Trust, the Central Union Trust, the Columbia Trust and the Farmers' Loan and Trust companies.

A form of decree was submitted in which Job E. Hedges, receiver of the New York Railways Company, is directed to set aside funds with which to pay the June semi-annual interest due on first mortgage bonds of the Broadway & Seventh Avenue Railroad Company, which the New York Railways Company operates under lease, amounting to $208,750.

This form of decree submitted was in the name of the Central Union Trust Company, as trustee in succession to Robert Buck, the original trustee under the bond issue of 1883. The underlying bond issue of the Broadway & Seventh Avenue Company was stated to be $1,500,000, with $330,410 accumulated unpaid interest.

The proposed decree described the properties subject to the action, which were divided into three parcels, the car barns, power houses, franchise and the lines and extensions now being operated by the New York Railways Company, and a claim for an adequate amount of rolling stock and other equipment.

Judge Mayer did not act on the decree, but referred it back to counsel with some suggested changes. It is understood that Judge Mayer wishes all legal questions connected with the proposed reorganization of the New York Railways Company settled before proceeding with a plan to discharge the receiver and return the property to its owners in the late Fall.

TRACTION SALE POSTPONED.

Transaction Awaits Transit Commission's Approval of B. R. T. Plan.

The sale of the New York Municipal Railway Corporation and the New York Consolidated Railroad Company, which was to have been held yesterday afternoon, was again postponed because it was said that the legal details had not been completed.

Representatives of the Purchasing Committee of the Reorganization Committee of the Brooklyn Rapid Transit Company said yesterday afternoon that they did not desire to have the sale until the Transit Commission has passed on the plans for reorganization of the Brooklyn Rapid Transit Company.

No meeting of Directors of the new Brooklyn-Manhattan Transit Corporation has been called, it was said yesterday, and there will be no announcement of the new officers of the company until after the meeting.

LONGED FOR REAL WRECK.

Three Boys Who Saw "Movie" Almost Derailed Train.

MINEOLA, L. I., May 29.—The keen eye of a passenger on a Long Island Railroad train near Westbury, L. I., and the vigilance of a road employe were factors which prevented a possible accident on the railroad last Sunday. This was revealed today when sergeant Daniel Scanlon of the railroad detective force told of the apprehension of three boys who had placed an iron plate on the tracks about 1,000 feet east of Westbury station and had later wedged a bolt into the switch west of Westbury bridge after they had seen a moving picture in which the "fast mail" was wrecked.

The boys, William Marchnick, 10 years old, his brother, John, nine years old, and a friend, Garoslow Trofinchuk, 10 years old, all of whom attend school in Westbury, will be arraigned Friday in Children's Court here. The clue which led to their arrest was furnished by Peter Swass of Newcastle, L. I., a boy acquaintance. Scanlon said the boys told him they had put the iron plate on the track "to see it heated up by a train," but later admitted having seen a "movie" recently in which a train wreck was a feature.

A passenger on a train bound for Kings Park, L. I., noticed the plate on the opposite track and reported it to the conductor. The bolt in the bridge switch was found by a railroad employe who was placing switch lights Sunday evening.

OTTOMAN-AMERICAN CO.

Stockholders in "Chester Concession" to Meet Next Tuesday.

The meeting of the stockholders of the Ottoman-American Development Company which was scheduled for yesterday has been postponed until Tuesday of next week by "mutual consent" of the stockholders. This is the company which was organized by Admiral Colby M. Chester and his associates to develop the so-called "Chester concession" in Turkey.

It is understood that the company is endeavoring to arrange the necessary financing to develop the property, but it is officially stated that this matter will not be pressed, as the officers of the company are proceeding slowly because of the stupendous size of the concession, which calls for the construction of 2,400 miles of railroad and covers the mineral and mining rights on 96,000 square miles of territory in Asia Minor.

WOULD POOL FREIGHT CARS.

N. D. Ballantine Tells Commerce Commission It Would Save Millions.

Special to The New York Times.

WASHINGTON, May 29.—N. D. Ballantine, Vice President of the National Railway Service Corporation, was a witness before the Interstate Commerce Commission today in support of the proposal of the National Association of Owners of Railway Securities for pooling certain classes of interchange freight cars.

Mr. Ballantine asserted that had such methods been in effect in 1921 and 1922, especially during the period of serious car shortage, the estimated savings to the railroads in avoidance of the expense incident to empty car mileage, excess switching and cross haul would have exceeded $130,000,000 and the transportation requirements would have been much more nearly met.

Mr. Ballantine held that the use of interchange freight cars under present rules, based on the principle of ownership, could not produce the service essential to this country's development nor effect the economies which an equitable distribution of freight cars through a central clearing house agency with power could bring about.

Analysing the constructive program recently announced by the railroads, Mr. Ballantine presented charts and exhibits which showed, he said, that the conditions confronting the carriers with reference to car shortages were essentially the same today as during the last sixteen years.

As far back as 1907, Mr. Ballantine declared, the railroads themselves, through the American Railway Association committee, had recommended the pooling of freight cars as necessary to effect economies, but these recommendations had never been made effective.

"The statements showing an increase in 'total cars loaded' do not themselves indicate any increased transportation performance," said Mr. Ballantine. "The real test is the degree to which trains in opposite directions can be filled with loaded cars."

I.R.T. NET INCOME $1,591,166

April Report Shows Total Revenue of $4,892,580 for Month.

The Interborough Rapid Transit system reported a net operating income for the month of April of $1,591,166, while the Third Avenue Railway system report showed a net operating revenue of $307,892 for the same month.

Among the items on the April income statement of the Interborough system are the following:

Total revenues	$4,892,580
Operating expenses	3,301,413
Net operating income	1,591,166
Fixed charges	1,004,488
Miscellaneous income deductions	45,447
Balance	$307,892

After deducting from the balance $179,602 for the deferred sinking fund which has accrued, but has not been paid, the net corporate income as reported to the Transit Commission is $186,375.

The net operating revenue of the Third Avenue Railway Company is $29,403 less than for the same period of last year, and the net income is $36,572 less, totaling $18,472 for April, 1923, as compared with $55,050 in the same month of last year.

Total operating revenue is given as $1,198,796 for April, an increase of $11,968 over the $1,186,827 of last year.

BANKERS' GOLF MATCH.

Twenty-Five Teams to Compete in Annual Tournament.

Golf teams representing twenty-five banks are expected to compete on June 20 for the Alvin W. Krech cup over the Lido Country Club course at Long Beach, L. I., according to announcement yesterday by the Bankers' Athletic League. This will be the second annual tournament of the league.

The Krech cup will be awarded to the team winning the first three legs. Last year the first leg was won by the Guaranty Trust Company's team. Thirty-five other prizes will be distributed.

The tournament will be open to teams of all banks in Greater New York. The chairman of the commitee in charge is C. E. Reid of the Bank of America.

INLAND STEEL STOCK NOTICE

All Preferred Sold, but 112,070 of Common Is Offered to Syndicate.

Kuhn, Loeb & Co., as managers of the syndicate which underwrote the preferred and common stocks of the Inland Steel Company, yesterday sent notices to syndicate managers that all of the preferred stock had been sold, but that 112,070 shares of the common stock, which cost the syndicate $40.50 a share net, remained unsold.

The firm has offered to take over the unsold common stock at cost, but an opportunity is given to syndicate participants to take up such stock as they may care to hold, also at the syndicate cost of $40.50 a share. This action, it is understood is taken for the purpose of relieving syndicate participants of a loss.

Declares Norway's Banks Sound.

CHRISTIANIA, Norway, May 29.—The Norwegian Minister of Finance, A. Berge, gave a public statement to the press today in which he maintained that there was no reason for nervousness concerning the banking conditions of Norway. The Minister characterized recent rumors of new difficulties as utterly false and warned the public against spreading such rumors.

BUILDERS BUY SITE.

Plot Will Be Improved With Fourteen-Story Structure.

A. Filmore Hyde sold two four-story-and-basement houses at 10 and 12 West Forty-seventh Street, covering a plot 43 by 100, to George Backer, Inc. This is the second plot on West Forty-seventh Street bought by the Backer interests and their intention is to comply with the views of the Save New York Committee by erecting a fourteen-story building suitable for high-grade retail stores and showrooms. This property was held at $250,000 and is the seventh sale made by the same brokers in this block since March. Butler & Baldwin were the brokers in the deal.

Long Beach Auction Today.

For the third time since 1921, Joseph P. Day, auctioneer, will hold a Decoration Day sale of Long Beach lots today on the premises, at 2 P. M., rain or shine.

The sale involves the disposal of 907 lots located in the South Park section, between Park Street and the boardwalk and between the Long Beach station and the Lido golf course.

Almost directly opposite the lots to be sold is the site of the proposed new race track and athletic field. The 907 lots are also located closer to the Lido golf course than any lots previously sold by Mr. Day at public auction.

Robert E. Dowling a Buyer.

Robert E. Dowling, who is interested in the ownership of the Aldrich Building, occupying the entire block front on the east side of Church Street from Chambers to Warren Street, added the adjoining Warren Street parcel at 32 to his holdings yesterday.

He acquired the property at a partition sale of the Garcia estate for $65,000. Bryan L. Kennelly was the auctioneer.

Business Properties.

Nehring Brothers have sold for Claus Heitman to Nita Realty Corporation for investment 480 Eighth Avenue, adjoining the corner of Thirty-fourth Street, a four-story business building, on a plot 25 by 100. The purchase includes immediate possession of the store. The property was held at $130,000.

SAY WM. S. MENDEN WILL HEAD B.-M. T.

Gerhard M. Dahl Is Reported Slated to Be Chairman of the Board.

SOMERS MAY BE DIRECTOR

Charles A. Boody and James Sherlock Davis Also Suggested to Represent Public.

William S. Menden, now general manager of the Brooklyn Rapid Transit Company, will probably be elected President of the newly incorporated Brooklyn-Manhattan Transit Corporation, and Gerhard M. Dahl of Hayden, Stone & Co. will become the Chairman of its Board of Directors, according to a report current yesterday in financial circles. The officers of the new company will be chosen when the reorganization is completed, the receiver of the Brooklyn Rapid Transit Company is discharged and the new company succeeds the old as the holding company of this transit system.

The names of Arthur S. Somers, President of the Brooklyn Chamber of Commerce;; Charles A. Boody, President of the Brooklyn Trust Company, and James Sherlock Davis have been suggested as possibilities for appointment as Directors to represent the public in the new company under the reorganization plan. These Directors will be appointed by the Transit Commission.

Mr. Menden has made an excellent reputation as an operating head under Lindley M. Garrison, the receiver. He has been with the company since 1905, having been brought here from Chicago.

Mr. Dahl, who has been active in the work of the reorganization committee, was formerly Vice President of the Chase National Bank. He has had experience in transit reorganizations in Cleveland and New Orleans.

TRADING IN BROOKLYN.

Operators Resell Dwellings and Tenement Houses.

Meister Builders, Inc., operators, resold to Mrs. D. Triani the third house on Thirteenth Avenue from Seventy-second Street, a two-story business dwelling on a lot 20 by 100; also have resold to Henry Chiold 1,062 and 1,066 Park Place, two four-story brick apartments on a plot 40 by 125 and held at $60,000; also resold to B. Joslow 1,068 Park Place, a four-story apartment on a lot 20 by 100, through J. Cohen as broker; has resold through J. Hoffman 1,070, 1,072 and 1,074 Park Place, three four-story apartment houses on a plot 20 by 100 each and held at $30,000 each; also have resold to B. Marine 1,108 Sterling Place, the lot 20 by 100, held at $50,000.

J. Lacov resold for James S. Warnock to Dr. Leo Harris two buildings on the east side of Coney Island Avenue, 160 feet north of Avenue L, the buildings are now in course of construction and consist of stores with three rooms in rear and five rooms above with all improvements. Will be ready for occupancy Sept. 1. The price was $41,000.

The three-story and basement apartment building at 663 Wythe Avenue was sold by George F. Ganzie, as broker for Frank Grecco, to M. Tartakovsky and Isidor Schneider for investment.

T. Picker & Sons, brokers, sold for the Erzinger family to the Rebtah Realty Company the property at 2,902-2,910 Ocean Parkway, corner of Neptune Avenue and Ocean Parkway. This is the first sale of the property in thirty-two years. The property is located opposite Guffanti's Restaurant, where there is now extensive building activity. The buyers are negotiating a resale of the property through the same broker.

A. Mitsin sold for the Estates Holding Corporation to a client a plot of ground containing about four lots located westerly side of East Twenty-first Street, 125 feet north of Avenue U.

Edward C. Cerny sold for L. M. and B. Realty Corporation to a client for occupancy the two-story and cellar brick dwelling located at 512 Fortieth Street.

William P. Jones and George N. Sears have sold for A. Weyl Tuttle to a private investor the two lots, each 20 by 100, on the east side of East Fifty-first Street, 200 feet south of Linden Avenue.

Samuel Galitzka, as broker, sold for the Naomi Building Company to Mrs. Rothman for occupancy a new two-family stucco detached house with two-car garage on a lot 28 by 100, on the southeast corner of Avenue L and East Twenty-fourth Street, Flatbush. This property was sold from plans and will be completed in about four months. This property was held at $20,900.

Builders Buy Loft Site.

Julius Tishman & Sons, Inc., have purchased from Dr. Francis W. Murray and the estate of Susan E. Parkin the two four-story and basement private houses at 32-34 West Thirty-ninth Street on a plot 50 by 100, having protected light on four sides.

Provided the present negotiations for the resale of the property to a builder are not consummated Julius Tishman & Sons, Inc., intend to immediately start the erection of a fourteen-story loft and showroom building to be completed during the Fall of 1924.

This site is immediately adjoining Lane Bryant and Lord & Taylor and diagonally opposite the new twelve-story loft building recently completed and entirely tenanted by prominent millinery firms, excepting the ground floor and first loft, which has been leased to Vantine's for a long term. It is understood that a number of millinery concerns are now bidding for floors in the contemplated building.

The cost of the entire operation will involve approximately $700,000. Adams & Co. were the brokers in the transaction.

New Realty Associates Directors.

Leo S. Bing of Bing & Bing, Inc., has acquired a large stock interest in Realty Associates and become a member of the Board of Directors and of the Executive Committee of that company. He also takes a place on the directorate and Executive Committee of the Prudence Company, Inc., and of the Prudence Bonds Corporation, all the stock of which is owned by Realty Associates.

Arthur H. Waterman, a large real estate operator of Brooklyn, has also become a member of the Board of Directors and Executive Committee of both the Realty Associates and the Prudence Company.

The Board of Directors of Realty Associates is now as follows: Frank Bailey, Charles S. Brown, Clinton D. Burdick, Irving T. Bush, Joseph P. Day, Edward C. Delafield, William H. English, William M. Greve, Leo S. Bing, Crowell Hadden, Edward T. Horwill, Louis J. Horowitz, Clifford S. Kelsey, Thomas L. Leeming, Arthur H. Waterman and William H. Wheelock.

Buy Dwelling Houses.

The Hudson P. Rose Company has purchased from the Benenson Realty Company the two two-family frame houses at 191-193 Elm Street, West New Brighton, Staten Island. Joseph Herzog was the broker.

The same company has purchased from William Kelley the four-story brick house at 685 Wythe Avenue, Brooklyn. George Ryan was the broker. It also purchased from Garfield & Moll the four-story brick tenement at 1,741 Lexington Avenue, Manhattan. David S. Gerstenfeld was the broker.

The Hudson P. Rose Company has purchased from George Aubel the two three-family frame houses at 646-648 Hegney Place, Bronx. Schindler & Liebler were the brokers.

Business Properties.

Nehring Brothers have sold for Claus Heitman to Nita Realty Corporation for investment 480 Eighth Avenue, adjoining the corner of Thirty-fourth Street, a four-story business building, on a plot 25 by 100. The purchase includes immediate possession of the store. The property was held at $130,000.

BUYING IN THE SUBURBS.

L. B. Churchhill Sells "The Lindens," at Rumson, N. J.

Lester B. Churchill has sold his country place known as The Lindens, on the southwest corner of Rumson Road and Buena Vista Avenue, Rumson, N. J., to George M. Dexter. The sale was effected through William H. Hintelmann and the purchase price was $60,000. The grounds comprise eight acres.

Mrs. Norman E. Thus has sold her property known as the North Cottage, situated on the west side of Ocean Avenue at Monmouth Beach, to Francis H. Love. The sale was effected by William H. Hintelmann of Rumson. The property has a frontage on Ocean Avenue and ninety feet running through to Railroad Avenue. There is a large furnished residence and garage on the premises. The sale price was $15,500.

The Frank Hughes Company sold for Roy J. Cook to Hubert W. Ryan the Colonial residence at 101 Beverly Road, Montclair. The property was held at $20,000.

David S. Meyer, Inc., West End, N. J., have sold for Lucius Russell of The Newark Ledger to Jules Leeds the northwest corner of Ocean and Poplar Avenues, Borough of Deal. The property consists of a three-story stucco dwelling, a garage and greenhouse, on about a five-acre plot. It was held at $35,000.

C. C. Peterson sold her Colonial residence located in the Battle Hill section of White Plains to Sarah A. Story. The brokers, Prince & Ripley, also report the sale of a plot on Chatterton Parkway for Albert D. Kroeger to J. Gonzi, who will build a home in the near future.

George Howe sold for Roscoe S. Conkling his English residence on Castilla Avenue, Bronxville, to Charles Nehrings, who buys for his own occupancy. The premises consist of a concrete and stone house of nine rooms and two baths.

Corray E. Parks sold eighteen lots at Pelham Manor to the American Building Company, who plan to develop the property with one-family dwellings.

The Elm Estates Corporation reports the sale of seven stucco houses, comprising seven rooms and bath each, in its 100-house community development on Flushing Bay, near the Alburtis Avenue station of the Corona line, Queensboro subway, East Elmhurst. Three attached seven-room stucco houses and one semi-detached on Gilmore Street, near Grand Avenue, were sold respectively to Mrs. Elizabeth Armstrong, Jacob Borck, George Schmittberger and August E. Lundberg. Also detached seven-room and bath frame houses on Humphrey Street, near Grand Avenue, were sold respectively to Thomas Vallely, Ben S. Isaacs and Anton Danghof. These house ranged in price from about $7,750 to $9,000.

The Lewis H. May Company sold for Paul Weiderman and William Tyson Hayward a plot of lots on the corner of Broadway and Trinity Place, Hewlett, L. I., to Joseph Newberger, an operator.

Edward J. Farrell sold for the Mano Realty Company at Long Beach a plot of lots on W. Park Street to the Long Beach Boulevard Hotel Company, Inc. The property adjoins the new Lido Inn, owned by the purchasers, giving them a frontage of 200 feet on the corner of Long Beach Boulevard and Park Street.

Pease & Elliman have sold for Miss Caroline Banks her estate at Brookridge, Greenwich, Conn., of three acres, with a large house and garage. The property was held at $70,000, and it is understood that it brought close to this figure. The buyer is E. Fairchild Jones of Bronxville, who will make Greenwich his Summer home.

$3,205,950 IN TWO SALES.

Strong Buying Power Shown at Auctions Yesterday.

Joseph P. Day yesterday held two auction sales before noon, selling all of the properties involved for a grand total of $3,205,950.

The first sale was held in the Bronx at 10 A. M. at which early hour, Mr. Day began to sell 43 subway lots at the 149th Street and Southern Boulevard station of the Lexington Avenue and Pelham Bay Park subway, which he sold by order of the joint owners, the Guaranty Trust Co. of New York, and others, the executors of the estate of Andrew Freedman deceased, and Union Real Estate Co.

These subway station lots on and adjacent to the Southern Boulevard brought $156,050 and were sold in less than one hour of extremely rapid fire bidding. The average selling price was $3,251 a lot.

The top price was bid for the corner of 149th Street and Southern Boulevard, at the subway entrance, which sold for $6,600, and was purchased by the L. K. W. Builders Corporation.

Four lots adjoining on Southern Boulevard were bought for $22,400 by the Ross & Helig Realty Company, the balance of the lots on Southern Boulevard were bought by the Rouch Realty Co. for $25,000. Louis Silverman paid $38,000 for the corner of 149th Street and Timpson Place, including the lots adjoining on Timpson Place.

Never before had the East Southern Boulevard lot been sold than Mr. Day sprang into his automobile and, with his assistants, speeded to 14 Vesey Street, where an executors' sale to liquidate the estate of the late Josepha Schenck, involving the sale of a number of apartment houses in Manhattan, was scheduled to be held at 12 o'clock noon.

This sale of the Schenck estate holdings involving the disposal of a number of 6, 8 and 12-story elevator apartment houses and 5-story non-elevator houses was widely attended by well known operators and investors.

When, at about 3 o'clock, the last of the Schenck Estate apartment houses had been sold, it was announced that the total of the sale was $3,049,900.

Some of the purchasers were as follows: Idan Realty Company purchased 157-159 East Fifty-sixth Street for $76,000, the block front, Haven Avenue 178-179th Streets, for $378,000; southeast corner of Haven Avenue and 180th Street was purchased by Shiress Realty Company for $97,500, the northeast corner of Columbus Avenue and Eighty-ninth Street was purchased by Jacob Harris and Louis Johnson for $158,000, 248 Sherman Avenue was purchased by Rapnow Realty Company for $140,250, 39 West 124th Street was purchased by Jacob Dansbach for $11,800, 335 Edgecombe Avenue was purchased by the Idan Realty Company for $148,500, 315 West 115th Street was purchased by the Madaline Realty Corporation for $256,000, northeast corner of Broadway and 212th Street was purchased by the Madaline Realty Corporation for $338,000, 885 Edgecombe Avenue was purchased by the Fox Properties Inc. for $231,500, 412 Cathedral Parkway was bought by the Manshyell Realty Corporation for $488,100.

The premises 309 Haven Avenue were purchased by the Artisan Realty Corporation for $77,750, 878 West 180th Street purchased by the Evelyn Realty Corporation for $77,500, 530 West 113th Street bought by the Evelyn Realty Corporation for $198,000, 392 Edgecombe Avenue purchased by the Evelyn Realty Corporation for $155,500, 316 West Ninety-seventh Street purchased by the same corporation for $208,500.

Realty Notes.

James Boyd has placed a first mortgage of $300,000 at 5 per cent. on the Nathan Hale, a six-story elevator apartment situated at 454 Fort Washington Avenue, southeast corner of 181st Street, for the Marjay Realty Company.

Joint-Ownership Construction Company, Inc., Frederic Culver, President, has sold to Mrs. Elizabeth S. Custer an apartment in the new 100 per cent. Joint-Ownership building which they are erecting at 71 Park Avenue, between Thirty-eighth and Thirty-ninth Streets. Mrs. Custer is the widow of General Custer, the celebrated Indian fighter. Burke Stone, Inc., were the brokers in the transaction.

$600,000 Times Square Deal.

The Charles M. De Rosa Company leased for the 152-4 West Forty-fourth Street Realty Corporation, Frank A. Brunella, President, to a client of Milton Levison, for a period of twenty-one years, the two five-story buildings known as 152-4 West Forty-fourth Street, on the entire plot of 40 by 100, now being converted into stores, showrooms and studio apartments.

Finkelstein & Co. leased 125 and 127 Bowery, southeast corner of Grand Street, a business building, for a term of ten years at an aggregate rental of $250,000, to a tenant, who will alter and occupy.

THE BRONX MARKET.

Operators Selling Apartment House Properties.

Isaac Lowenfeld and William Prager, operators, have sold to the Klein Realty Company, Inc., 1,234 Boston Road, near McKinley Square, size 50 by 200, a five-story new-law apartment housing twenty families, with a rental of $10,000, held at $70,000. This completes the sale of four buildings on Boston Road, which the sellers purchased in March.

Cahn & Cahn, operators, resold to Vincenzo Fulja 1,976 and 1,976 Honeywell Avenue, a four-story new-law apartment with all modern improvements on plot 50 by 67, George McCaffrey Jr. was the broker in the transaction.

Julius Trattner sold in conjunction with Laumeister & Herrmann the four-story brick double flat arranged for eight families at 766 Hegney Place, near 157th Street, built on a lot 25 by 100.

John J. Reynolds sold for Wisner Building Company, Inc., 1,322 Southern Boulevard, a five-story apartment, arranged for eighteen families and two stores, rents at $10,000, held at $65,000, to Irvin J. Sikawitt. Also for Mary McKenna, one-family house, on a plot 40 by 50 feet, at 1,271 Olmstead Avenue, to the Farmales Corporation.

Adolf Lang sold for Mr. Orner the eight-family brick tenement, 2,065 Vyse Avenue, 38.3 by 100, to Isaac Pearl.

Henry Seekamp, a client of Samuel Bitter

LATEST DEALINGS IN REALTY FIELD

Investing Syndicate Buys the Dorilton Apartment on Broadway Corner.

The Dorilton Apartments, a twelve-story building occupying the northeast corner of Seventy-first Street and Broadway, figured in a resale yesterday, when Frederick Brown disposed of the property to a syndicate of investors headed by Max Raymond as President.

The structure occupies a plot 100 by 150 feet, and has been held by the seller at $1,650,000. H. D. Baker and A. Robinson, as brokers, negotiated the sale of the property.

Mr. Brown acquired the building in February from Hyman and Sidney Sons, builders, through the same brokers.

Samuel Williams and Joseph H. Schwartz have resold to an investing client of David Burnham the nine-story apartment at 325 West Seventy-seventh Street, on a plot 56 by 100 feet, between West End Avenue and Riverside Drive. It contains suites of three and four rooms and returns an annual rental of about $51,000, and was held at $500,000. The sellers purchased the property a month ago from the builders, the Nassau Building Company, Henry Clausen President.

Max N. Natanson, operator, purchased from Kalman Silverman, 1,811 to 1,817 Lexington Avenue, at the southeast corner of 118th Street, on a plot fronting 100.11 feet on Lexington Avenue and 69 feet on 118th Street. The property consists of two five-story apartment houses, containing six stores, with two six-room apartments on each of the upper floors in each house. The two houses rent for about $19,000, were held at $160,000 and were sold for cash. The brokers was Paul Halpin.

E. Sharum, operator, bought from the Carl Fischer estate, 15 Morningside Avenue, facing on Morningside Park, between 115th and 116th Streets. This is a six-story elevator apartment house on a plot 68.11 by 88.9 feet irregular, containing two seven-room apartments on each floor. It rents for $13,710 and was held at $95,000. The property was sold subject to a first mortgage only of $65,250 at 6 per cent. for ten years. Charles G. Keller was the broker.

Samuel Bernstein has purchased from M. Pressburger, the two five-story buildings known as 142 and 150 Manhattan Avenue, taking in the entire block front on the east side from 106th to 107th Street. The property sold for $120,000. The new owner contemplates remodeling the buildings into small apartments. Louis Block was the broker.

Isaac Lowenfeld and William Prager sold to a client of Julius Kuschner 51 and 53 East 106th Street, adjoining the northeast corner of Madison Avenue, a five-story apartment, on a plot 50 by 50 feet, housing ten families, with a rental of $6,000. It was held at $40,000.

P. V. Calder & Co., Inc., have sold for Julie McNamara 202 West 106th Street to a client who is to hold same for investment. The house was held at $45,000 and it was sold in an all cash transaction above the first mortgage.

REAL ESTATE AT AUCTION. | REAL ESTATE AT AUCTION. | REAL ESTATE AT AUCTION.

Spend Your Holiday Selecting
A Lifetime Homesite Here

906 LOTS Forest Hills

Immediately adjoining the Sage Foundation

ABSOLUTE AUCTION

Next Saturday, June 2nd

At 1 P. M., on the Property, in Spacious Tent, Rain or Shine

Three avenues, Continental, Herrick and Stafford, running from Queens Boulevard through the Sage Foundation to Metropolitan Avenue, give UNOBSTRUCTED ACCESS to the Vanderveer property. Thus those who purchase at this sale will have an entrance to their property by streets which pass through the beautiful Forest Hills development.

The property is but three blocks from the Forest Hills Station of the L. I. R. R. and but a few minutes' walk from the famous West Side Tennis Club.

It is only fifteen minutes from Pennsylvania Station on the L. I. R. R., with 94 trains daily. It is right in New York City, and a subway has been planned for Metropolitan Avenue.

Come out today. To reach the property by motor from Manhattan, drive over Queensboro Bridge straight out Queens Boulevard to Forest Hills, then turn right on to Continental Avenue to the property. Or, from Brooklyn, straight out Metropolitan Avenue. The property begins just east of Woodhaven Boulevard. Our representatives will be there to answer any questions which you may have. Send for booklet.

EDWARD J. CONNOLLY, Esq., Atty.,
189 Montague St., Brooklyn.

BRYAN L. KENNELLY, Inc.
Real Estate Auctioneers
149 Broadway Telephone Cortlandt 1547

People will be RUSHING TO FLUSHING

When The Subway Starts Running

Go and Examine

The McCREERY Lots to be sold at

ABSOLUTE AUCTION

Sat., June 9th, ON PREMISES

There is Money to be made

Send for Booklet

J. CLARENCE DAVIES, Inc., Agents
149th Street and Third Avenue
New York City

CHAS. S. GERTH, *Auctioneer*

Trustee's Sale

Title Guarantee & Trust Co. of New York, Trustee

NEXT SATURDAY, JUNE 2

AT 3 P. M. ON THE PREMISES

The Beautiful Waterfront Country Place
of the late JAMES D. LYNCH
On Pequot Avenue with extensive frontage on the water at

NEW LONDON, CONN.

The Lynch property consists of a modern furnished residence with large plot of land having about 500 feet frontage on the water with private bathing beach, etc., and considered the most unique waterfront estate of the section. 70% may remain on mortgage. Send for booklet.

ARTHUR C. SHERIDAN
Real Estate Auctioneer
385 MADISON AVE., BET. 46th and 47th STS., N. Y. C.

MORTGAGE LOANS.

5% $2,000,000 LOANABLE
Various Amounts.
Central Locations.
Also 2nd Mortgage Money.
S. H. STONE, 135 Broadway

SPECIAL FUND
$490,000 for Second Mortgages on well-located property in Greater New York.
S. A. ISRAEL
59 Nassau St. Cort. 9872.

60 EAST BRONX LOTS AT PUBLIC AUCTION TO-DAY

At 1 o'clock—Rain or Shine.
Under Tent on Property.
Middletown Road & Crosby Ave.
TAKE LEXINGTON AVE. SUBWAY TO BUHRE AVE. STATION

I. Lincoln Seide Company,
Auctioneers.
128 Broadway, New York.

REAL ESTATE AT AUCTION. | REAL ESTATE AT AUCTION. | REAL ESTATE AT AUCTION.

Spend Your Holiday at

LONG BEACH

and lay the foundation of your future fortune by buying a few of the "Opportunity" Lots I am going to sell at

Absolute Auction TODAY

Decoration Day, *Wed.,* **May 30th**
on the Premises, at 2 P. M., RAIN OR SHINE

This is the first public auction sale of lots in the South Park section, between Park St. and the Boardwalk and adjacent to the Lido Golf Course, on which it is permitted to build hotels, boarding and apartment houses, 1 and 2-family houses and bungalows.

If You Know Long Beach You Know What This Means!

ATTEND THE SALE AND BUY!!

80% on Installment Contract,—2% a month

TITLE POLICIES FREE

CONVENIENT TRAINS TO-DAY: From Penn. Station, 7th Ave. and 33rd St., (A. M.) 6:05, 9:04, 9:59, 11:14. (P. M.) 1:40, 3:04, 4:05. From Flatbush Ave., Brooklyn, (A. M.) 9:07: 10:02, 11:15. (P. M.) 1:38, 3:06, 4:05.

67 Liberty Street
New York City

Joseph P. Day
Auctioneer Inc.

Telephone
Cortlandt 0744

DAY BY DAY

Their Value Grows!

JOS. P. DAY REAL ESTATE AUCTIONEERS

MUST BE SOLD

PUBLIC AUCTION

TO-DAY

2:30 P. M. on the premises, rain or shine, under tent.

The Bay Front Section and the last and best of the famous

CURLEY PROPERTY

138 PLOTS and LOTS

many of them with

WATER FRONTS

FLATBUSH AVE.

Avs. U & V, Coleman & Hendrickson Sts.

Mill & Kimball Basins

The Focal Point of the Great Jamaica Bay Improvement

Flatbush Ave., now being extended across the Bay, will be a great thoroughfare. You can't go wrong if you buy here. Most attractive property for speculation offered in some time, with possibilities of great increase in values.

66⅔ on Mtge.—Titles Insured

HOW TO GO: B'way-7th Ave. Subway to Flatbush & Nostrand Ave. (the terminus), then take Flatbush Ave. trolley to the property, or take Flatbush Ave. trolley from N. Y. or Brooklyn. Write or telephone for map with photos.

JERE JOHNSON JR. CO., Auctioneers,
193 Montague St., B'klyn. Phone Main 1330

BROOKLYN—FOR SALE OR TO LET.

Builders' Opportunity
We Offer
In Heart of Flatbush
PLOT 200x120
S. W. Corner Rogers Av. & Clarkson Av.
At Very Low Figure.
Might subordinate to Responsible Builder.
Attractive proposition to quick buyer.
Fredburn Construction Co.
31 Union Square, N. Y. C. Stuy. 8906
Brokers Protected.

WESTCHESTER—FOR SALE OR TO LET.

Beautiful Small Estate
Beech and Walton Avenues
Mamaroneck, N. Y.

Here is a home with every necessary comfort and convenience, in ideal surroundings, for sale at a very reasonable price.

It consists of a 14 room house with every modern improvement and 4 Baths, Garage and Stable with rooms for chauffeur, surrounded by an acre of beautifully planted grounds—at Orienta Point, Mamaroneck on the Sound. Our President, Mr. M. Morgenthau, Jr., is forced by his real estate activities on Long Island to leave this Westchester Estate, which he selected because of its exclusive location, its private bathing beach and its accessibility—35 minutes from New York City, by train, less than one hour by motor.

Telephone Rhinelander 4899 for appointment to inspect.

MORGENTHAU JR CO
Everett M. Seixas Co.
Consolidated
Bush Bldg., 130 W. 42d St.

See our
SPECIAL OFFERINGS
in
New Rochelle Homes
on Decoration Day
$12,000 UP.
JOS. LAMBDEN & SON
ESTABLISHED 1870.
54 Lawton St. Tel. 362 New Rochelle, N. Y.

WHITE PLAINS AND VICINITY

Attractive offerings in Homes and Estates from $15,000 up. Furnished Houses for summer rental. Complete list of those still available.

OFFICE OPEN DECORATION DAY

R. Franklin Hull
17 Drawbridge, White Plains.
Tel. 1146-J.

DAY BY DAY
Their Value Grows!

JOS. P. DAY REAL ESTATE AUCTIONEERS

MUST BE SOLD

PUBLIC AUCTION

TO-DAY

2:30 P. M. on the premises, rain or shine, under tent.

The Bay Front Section and the last and best of the famous

CURLEY PROPERTY

138 PLOTS and LOTS

many of them with

WATER FRONTS

FLATBUSH AVE.

Avs. U & V, Coleman & Hendrickson Sts.

Mill & Kimball Basins

The Focal Point of the Great Jamaica Bay Improvement

Flatbush Ave., now being extended across the Bay, will be a great thoroughfare. You can't go wrong if you buy here. Most attractive property for speculation offered in some time, with possibilities of great increase in values.

66⅔ on Mtge.—Titles Insured

HOW TO GO: B'way-7th Ave. Subway to Flatbush & Nostrand Ave. (the terminus), then take Flatbush Ave. trolley to the property, or take Flatbush Ave. trolley from N. Y. or Brooklyn. Write or telephone for map with photos.

JERE JOHNSON JR. CO., Auctioneers,
193 Montague St., B'klyn. Phone Main 1330

NATHANIEL SHUTER, AUCTIONEER

TRUSTEE'S SALE

by order of George W. Bahrenburg, successor Trustee

WEDNESDAY, JUNE 6th

1923, at 12 o'clock noon, in the Brooklyn Real Estate Exchange, 189 Montague Street

1078-1080-1082 BEDFORD AVENUE

Brooklyn, Southwest Corner of Greene Ave. Plot 60' 2"x94' 5"

No. 1078—A 2-story brick building, plot 24'x94'5", with 1 store and 2 apartments. Nos. 1080-1082—A 4-story brick building, plot 36'3"x94'5", with 1 store and 6 apartments; will be auctioned both separately and together.

70% of purchase price may remain on bond and mortgage for 3 years at 6%

Further information from PAUL BAHRENBURG, 1078 Bedford Avenue, or AUCTIONEER, 189 Montague St., Brooklyn.

REAL ESTATE. | REAL ESTATE.

$400,000.00 In Four Weeks!

This is the record made in

Fieldston

at

Riverdale—the—Golden
New York City

Since I began to sell the remaining unsold plottage belonging to the Delafield Estate *at greatly reduced prices*

Ten years ago they developed Fieldston. But the requirements for entrance were so strict that only seventy people were accepted. Now I have pulled the gates open, and in a month I have made the above great record. *And every new buyer is a buyer worthy of Fieldston.*

Beautiful building sites still open for selection.

Fieldston is on the high ridge between Broadway and the Hudson River, on Riverdale Avenue, north of Spuyten Duyvil Parkway, overlooking Van Cortlandt Park.

Inquire at
Property Office at Waldo Ave. Entrance
or
DELAFIELD ESTATE, 27 Cedar Street
or
JOSEPH P. DAY, Inc., 67 Liberty Street
Telephone, Cortlandt 0744

KOPPERS COKE

COKE FOR HOT WATER

Have you any trouble with your hot water?

KOPPERS COKE eliminates this problem

Costs Less — Its use guarantees hot water under the worst conditions.

Lasts Longer — Less work for your Janitor and Superintendent, less ash, and lasts longer than any anthracite coal.

Better Results — It is the cleanest and most efficient solid fuel in the world. Nine tons of our coke will do the work of ten tons of the best egg coal. Koppers Coke also gives a very quick heat, no soot or dust and very little ashes.

Place your orders now. In 2 to 8 ton lots (egg, nut or stove size). $18.50 PER TON, PLUS LABOR.

Public Fuel Service, Inc.
3-5 West 144th St. Phone Audubon 5300

P. S. Write or phone for one of our engineers to inspect your boiler and we will advise the size best suited for your plant.

WESTCHESTER—FOR SALE OR TO LET.

IT'S WELL BUILT

It's in the Ridgeview Tract and it's mighty pretty this 8-room house, oak and open, with oak floors all through. The maid's bedroom opens to maid size sleeping porch and runs full depth of house; a tiled bath and also extra toilet and basin for guest room. Garage, lot 70x115. Price $14,850.

EDWARD M. WEST, INC.
Offices Closed Sundays
WHITE PLAINS, N. Y.
Opposite Station. Phones 2707-2708

REAL ESTATE WANTED.

BROKERS' ATTENTION
Is the market for
Avenue Tenement and Store Property
Blade Estate
253 West 42d St. Bryant 5474.

WESTCHESTER—FOR SALE OR TO LET.

GREENACRES

This is a good buy—9 rooms and 2 baths; garage. The splendid floor plan, the attractive exterior, the superior construction are the result of an architect's best thought on his own job. Price only $20,000. The wise will investigate.

EDWARD M. WEST, INC.
Offices Closed Sundays
WHITE PLAINS, N. Y.
Opp. Station. Phones 2707-2708

REAL ESTATE.

EDWIN H. HESS
Business Building Management
A Highly Specialized Service
250 5th Ave. Mad. Sq. 8398

LONG ISLAND—FOR SALE OR TO LET. | LONG ISLAND—FOR SALE OR TO LET. | LONG ISLAND—FOR SALE OR TO LET.

WATER FRONT ACREAGE
Now Available
AT
GREAT NECK, L. I.

CONSIDERED by every real estate broker doing business on the NORTH SHORE as the CHOICEST and MOST EXCLUSIVE Shore Front Property that could ever be offered. In plots of 3½ acres or more.

Motor out to-day to inspect this property.

Particulars
I. G. WOLF
1270 Broadway, New York City.
Phones Penn. 6944 or Great North 38.

REAL ESTATE.

BUILDERS SPECULATOR BARGAIN

55 Lots at Subway, Elevator Station, Brooklyn, average price less than $600.00 per lot, of which 25 lots face business street. Will be worth $5,000.00 each. 30 adjacent lots now worth more than $1,000.00 each, worth much more later. Must be sold at once. $15,000.00 cash, balance on time mortgage, with release clause. Address Fay H. White, Attorney, 10 West 45th St. Vanderbilt 6941.

LONG ISLAND—FOR SALE OR TO LET.

A Real Home
In
Old Garden City

Every modern improvement—Ten rooms—Three baths—garage—fruit and shade trees—planted garden on ½-acre plot; 2 blocks from railroad station. Easy walking distance; 2 golf courses; markets, schools and churches; offered for quick sale at $25,000; can be seen by appointment with owner. C. M. BISHOP, Business Address, 1221 Bedford Ave., Brooklyn. Telephone Decatur 4000, or Garden City Brokers.

Beautiful Broadway Flushing
North 30th St., Between State and Mitchell
4 Modern Exceptional Houses
Built on Plot 40x100

Just completed at prices much lower than present cost of material and labor; 6 rooms and tiled bath and breakfast room, pantry and enclosed sun parlor.

$12,000—Payable $2,500 Cash; Balance Easy Terms.

For information phone Flushing 1826

CONNECTICUT—FOR SALE OR TO LET.

Choice Property
FOR RENT OR SALE

Along the Sound and in the Country.
FARMS—ESTATES—HOMES
Connecticut, New York, Long Island.
2 Wonderful Farms—Conn. and New York. 60 min. to Grand Central. Houses over 100 years old, antique Colonial, good condition; can be remodeled cheaply; one of 33 acres, livable house, good barns and buildings, high land, exceptional view; artist's opportunity. Other farm, 60 acres, roling country, old fashioned house, barn, buildings; only $4,000. Both bargains; only 5 miles from station; macadamized roads. Act quick.
DARIEN (at Tokeneke on the Sound). Beautiful 7 room stucco house, 2 baths; near station and trolley; 1½ acres on high hill; vegetable gardens, fruit trees; season rental, furnished, $950; yearly $1,350. Sale $12,500.
Pretty Little Boat House Cottage—4 rooms, bath, all modern, right near Tokeneke Inn and water.
Season $600. Sale price $10,000.
BEFORE YOU PURCHASE OR RENT
Consult our Personally Investigated Listings. Many Unusual Values Within Short Distance of New York.
Also Large Selection, Furnished and Unfurnished Apartments and Houses in N. Y. City.

Smith-Gibbons, Realtors
503 FIFTH AVE., NEW YORK
VANDERBILT 0430 DARIEN 348

GREENWICH
LET US HELP YOU BUILD

We offer six fine building sites in the best sections of Greenwich upon easy terms and will help you finance your residence.

Ladd & Nichols INC.
Post Road, Greenwich, Conn.
Tel. 1717.

GREENWICH
FOR SALE

A-1213. 4 acres; wooded land, brick and stucco house, perfect condition, 5 master bedrooms, 4 baths, 2 servants' rooms, 1 bath. Thoroughly modern; attractive garden, pool, tennis court, garage with quarters, $160,000.
Many choice homes still available for Summer; $500 to $10,000.
OFFICE OPEN SUNDAYS
LADD & NICHOLS INC.
Greenwich, Conn.
Tel. 1717

SEMI-DETACHED HOUSE FOR THE FOREST HILLS GARDENS HOMES CO.
ROBERT TAPPAN ARCHITECT FOREST HILLS GARDENS

FOREST HILLS GARDENS

New six, seven and eight room houses—Brick and hollow tile construction—Heated garages—Ruud storage hot water heaters—White House kitchen dressers—Spencer heaters—Heavy tile roofs—Latest improvements throughout. Prices $19,250, $22,750 and $28,500—25% cash—Balance like rent.

See These Houses Before Buying a Home

FOREST HILLS GARDENS HOMES COMPANY
Ascan Avenue and Whitson Street, Forest Hills Gardens, L. I.

BRONX—FOR SALE OR TO LET. | BRONX—FOR SALE OR TO LET.

Only a Few Left!

Little Cash Down—Buys THIS TAX EXEMPT
Beautiful Home—6 Rooms and Bath
$38 Monthly Pays Interest, Insurance, Water and Land Tax Ready for Occupancy
at Hering and Sackett Avenues Near Williamsbridge Road
RIGHT IN CITY—5c FARE TO ALL PARTS

These commodious modern homes, recently completed, were built before many of the recent sharp increases in cost of labor and material; and houses there are priced at far less than they can be reproduced to-day. We advise immediate inspection to avoid disappointment, as they will undoubtedly go very quickly. Contain all modern conveniences, up to the minute. In construction, in point of exterior and interior these houses are unquestionably of supreme excellence.

HOW TO REACH PROPERTY:
Take Lexington Ave. Subway to Westchester Square, walk north on Williamsbridge Road to Sackett Avenue. Or take Tremont Avenue surface line and get off at Silver Street, walk to Williamsbridge Road and Sackett Avenue.

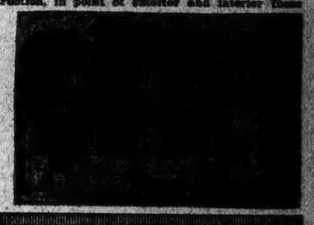

Castle Hill Realty Corp.
"Builders of Real Homes"
2804 Third Ave. Mott Haven 5571.

BROOKLYN—FOR SALE OR TO LET. | BROOKLYN—FOR SALE OR TO LET.

Two Exceptional Opportunities
NEWLY CONSTRUCTED HIGHEST CLASS
Tax Exempt Apartment Houses
BEST SECTION OF FLATBUSH

Hilrose Court
Beverly Road & East 18th St.
6-Story Elevator
1 block subway station
$62,500, low rental
Now offering at $410,000
Best built house in section

38 Winthrop Street
4-Story Walk-up
2 blocks subway station
Front gardens; spacious garages
$10,000, low rental now
Offering at $65,000

Call, Write or Telephone
FREDBURN CONSTRUCTION CORPORATION
31 UNION SQUARE, N. Y. C. STUYVESANT 8906 8907
Brokers Protected

WESTCHESTER—FOR SALE OR TO LET. | WESTCHESTER—FOR SALE OR TO LET.

NEPPERHAN HEIGHTS

NEW HOUSE, 6 rooms and bath, hardwood floors, hot water heat, 2-car heated garage. $14,000.

6 ROOMS & BATH, stucco house on 3 lots, hardwood floors, all improvements, garage. $12,500.

10 ROOMS & BATH, 3 fireplaces, lavatory, hardwood floors and trim, brick garage. $18,500.

COLONIAL HOUSE, 7 rooms & bath, hot water heat. $19,500.

6 ROOMS & BATH, hot water heat, newly decorated, plot 40x100. $12,500.

NEW HOUSE, tapestry brick and stucco, on hilltop, all improvements, garage. $13,000.

2-FAMILY BRICK HOUSE, good as new, plot 40x100; bargain. $18,500.

BUNGALOW, 5 rooms and bath, hot water heat, garage. $13,500.

A number of other bargains in houses and bungalows.

A. E. DUNN, Nepperhan Station, Yonkers, N. Y.

QUEENS—FOR SALE OR TO LET.

ELMHURST 8 rooms, tiled bath, with improvements, electric lights, garage, fencing the whole property, small cash payment, balance like rent. Apply on premises, 87 Elm Place, Elmhurst, or
THOS. DALY Phone Astoria 1000, near Junction Av. "L" Station.

NEW JERSEY—FOR SALE OR TO LET.

$500 will buy a 6-Room House with all improvements; lot 50x100; 30 minutes from the station; purchaser can arrange terms to suit himself; balance to be paid off on easy terms. A. GUTTENBERG, 317 High St., Perth Amboy, N. J.

APARTMENTS FOR SALE OR TO LET. | APARTMENTS FOR SALE OR TO LET.

Cooperative Apartments
FOR SALE

Possession October 1st, 1923
or earlier

280 PARK AVE.
40th & 49th Streets
44 Rooms—24 Baths.
$54,000 to $80,000
Very low annual charge.

485 PARK AVE.
at 58th Street
6 Rooms—3 Baths. $37,000
Annual charge $3009.

563 PARK AVE.
N. E. Cor. 62nd Street
Duplex 12 Rooms—5 Baths. $70,000
Annual charge $3100.

580-590 PARK AVE.
New Building, Ent. 63rd & 64th Sts.
5-9 Rooms—3 Baths.
$37,000 to $68,500

840 PARK AVE.
N. W. Cor. 74th Street
Duplex 12 Rooms—4 Baths. $80,000
Annual charge 6 per cent

850 PARK AVE.
S. W. Cor. 77th Street
10 Rooms—4 Baths. $47,000
Proprietary rental 2100.

901 LEXINGTON AVE.
N. E. Cor. 67th Street
9 Rooms—3 Baths. $30,000
Proprietary rental $1374.

36 GRAMERCY PARK
9 Rooms—3 Baths. $36,000
Proprietary rental $1330.

130 WEST 57th ST.
Bet. 6th and 7th Avenues
Duplex 9 Rooms—4 Baths. $45,000

Full particulars can be obtained from Cooperative Sales Department of

DOUGLAS L. ELLIMAN & CO.
15 East 49th St, INC. Plaza 9200

120 West 58th St.
A NEW FIREPROOF APARTMENT HOUSE
One block from Central Park

Large Suites
3 & 4 Rooms
WITH REAL KITCHENS AND BATH
Extra Maid's Quarters in 4 Room Apartments

Two minutes from Broadway, situated in a quiet residential section away from the noise. Unexcelled transit facilities.

Adjacent to the theatre and shopping districts.

RENT VERY REASONABLE
Ready for Occupancy
IMMEDIATE POSSESSION
Leases Now Being Arranged.

For information apply on premises or

Spotts & Starr, Inc.
Times Building Bryant 4000

BROKERS PROTECTED

NEW JERSEY—FOR SALE OR TO LET.

Bradley Beach, N. J.
THE IDEAL SUMMER RESORT
ON THE NORTH JERSEY SHORE.
HEALTH—RECREATION—HOME
Beautiful Cottages for Sale or Rent.
Immediate Application Advisable.
Seashore, City and Country Combined.
Golf; Ninety Trains Daily.
Send for booklet and real estate information write
City Clerk, BRADLEY BEACH, N. J.

SUMMER HOMES—For Sale or To Let.
Long Island.

BELLE HARBOR
Ocean Front Apartments
127th and 128th Streets
(Walking distance Rockaway Park Station)
READY FOR INSPECTION
Five rooms and bath; every improvement; up-to-date furnishings; select.
FOR RENT FOR SEASON.
AGENT ON PREMISES.
Owner, Telephone Belle Harbor 0626.

TO LET FOR BUSINESS.

PARLOR STORE
1047 Madison Ave.
Corner 80th St.
Private Street Entrance
Interior Decorator or any high-class business.
Rent $3,600.
WM. B. MAY & CO.
570 Mad. Ave. Tel. 0270 Plaza

UNUSUAL OFFICE SPACE
Available Now
5-7-9 UNION SQUARE WEST
Entire 6th floor—10,000 square feet, 75 ft. front on Broadway facing Park. 50 windows on all sides. Handsome partitions and fixtures included. No manufacturing. Inquire present occupant, The Ferris Bros. Co., or Your Own Broker.

OFFICES
37-39 E. 28th St.
MODERN FIREPROOF BUILDING
Rentals from $450 to $1200
Apply on premises or
W. A. BERWIN & CO., 103 Park Ave.

Executive Offices
Reasonable Rent
Fireproof Building
High Class Service
Excellent Light and Air
NESTLÉ'S FOOD CO.
130 William St. Tel. Beekman 1720

FIFTH AVE., S. W. COR. 29TH
Building to be Remodeled.
STORES, $2,700 TO $15,000.
FIRST LOFT, $3,000.
APARTMENTS—STUDIOS, $1,000-$1,800.
Immediate possession—apply premises or
AMES & COMPANY
20 WEST 31st ST. LONGACRE 4810.

Manufacturing Whole and Half Lofts
151-5 West 25th St.
143-5 West 20th St.
IMMEDIATE POSSESSION.
OWNERS, MAD. SQ. 4445.

Business Properties **WM. HESS** 1882. Country Properties

APARTMENTS FOR SALE OR TO LET. | APARTMENTS FOR SALE OR TO LET.

THE BELNORD
BROADWAY AT 86TH STREET

7 ROOMS
Corner Apartment
Immediate Possession

MARK RAFALSKY & COMPANY
Managing Agent
21 EAST 40th STREET Vanderbilt 2027

Leasing Now or from October 1st
39 FIFTH AVENUE
At Eleventh Street
3 ROOMS

Open Fireplaces
Living Rooms 24'x14'5"
Perfect Service
Newly Completed
Furnished or
Unfurnished

Restaurant
Also Special Apartments, 4 and 5 Rooms

BING & BING
CORPORATION
119 West 40th Street Pennsylvania 4180

WASHINGTON SQUARE
26 West 9th St.
NEW 9 STORY ELEVATOR BUILDING
High Class Apartments
to be Completed Oct. 1
Suites of
3 and 4 Rooms and Bath
REAL KITCHENS
WOOD BURNING FIREPLACES
NOW LEASING FROM PLANS
J. Irving Walsh, Agent 73 West 11th St.
Jacob S. Kahn, Builder

Unfurnished—West Side.

500 WEST 175th ST.
ELEVATOR APARTMENT HOUSE
4 & 5 Rooms
$60 to $75 per month

572-574 WEST 141st ST.
5, 6, 7, 8 Rooms
$90 to $135 per month

570 WEST 156th ST.
ELEVATOR APARTMENT HOUSE
4 & 5 Rooms
$75 to $90 per month

INQUIRE ON PREMISES
CHARLES GALEWSKI
585 5TH AVE. MURRAY HILL 6675

Unfurnished—West Side.

The Esplanade
West End Avenue at 74th Street
New York

The Only Strictly
Residential Hotel
In Town

No transient or seasonal guests
Unfurnished suites only

One or more rooms with superior service

Immediate Possession or October first

MARK RAFALSKY & CO.
Managing Agent
21 EAST 40th STREET
Vanderbilt 2027

FACTORIES FOR SALE OR TO LET.

BROOKLYN—Foot of Bridge
2500 to 40,000 Sq. Ft.
Fireproof, Sprinkler, Railroad Siding
FENIMORE C. GOODE CO., Inc.
565 5th Ave., N. Y. Vanderbilt 3141

APARTMENTS FOR SALE OR TO LET.

East 72nd Street
New thoroughly first class apartments
4 ROOMS $4,400
5 ROOMS $5,700
100% CO-OPERATIVE
Ladd & Nichols INC.
4 East 46th Street
Tel. Vanderbilt 1193

PELDEAN COURT
High-class elevator apartments, 4-5 rooms and bath, 6 rooms and 3 baths; 3 minutes to station, 32 minutes to Grand Central.
THE JOHN T. BROOK COMPANY
Telephone 4755 Pelham, N. Y.

Unfurnished—East Side.

86th St.—68-70 E.
Adjoining Park Ave.
Modern Fireproof Building
Excellent Service
8 Rooms, 3 Baths, $3800
Immediate Possession
3 Rooms, Bath, $1800
Possession October 1st
APPLY SUPERINTENDENT OR
Haggstrom Callen Co.
1974 BROADWAY COLUMBUS 0088

4 EAST 88TH ST.
In the restricted 5th Ave. Zone.
Newly completed: 9 story: fireproof.
4 ROOMS, 1 BATH
Southern Exposure.
ALMAB CORP., Owner, 2 E. 41st St.
Peabe & Ellitman, 340 Madison Ave.

Unfurnished—West Side.

36 W. 59th St.
Central Park South
2, 3 and 4 Rooms and Bath, $2,600 to $4,500.
Splendidly Appointed — Superior Service.
Immediate Possession, or October 1.
Residential Manager, or Huberth & Huberth
3 Columbus Circle. Phone Circle 5746.

300 Riverside Drive
Corner 102nd Street
Exceptionally Desirable Apartment House
New Bldg., Ready for Occupancy
14 story—4 Elevators
3, 4, 5, 6 Rooms—1 to 3 Baths
Maid Service by the Hour
Also Special Doctor's Apartment
MODERATE RENTALS
Representative on Premises Until 9 P. M. or for Full Information
300 Riverside Drive Corporation
OWNERS AND BUILDERS
217 BROADWAY
Room 806. Tel. Barclay 2040.
Or Your Own BROKER.

265 Central Park West Corner 87th St.
6-7 Rooms, 2 baths
2 West 87th St.
4 Rooms, kitchenette, bath
Special street entrance. Particularly suitable for doctor's office.
3 Rooms, kitchenette, bath
Furnished or unfurnished.
166 West 73d St.
4 Rooms, Kitchenette and Bath.
Will decorate to suit.
Inquire Supts. on premises or
RICHARD A. ABRAMSON
46 West 46th St. Bryant 4094.

New High-Class Elevator Apartments
Overlooking Riverside-Hudson-Palisades
860-870 West 181st St.
3-4-5 Rooms $70 to $150
Nehring Brothers 81st St. Nicholas Ave. Cor. 183rd.

NEW BUILDING
Edgecombe Av. at 159th St.
WONDERFUL TRANSIT FACILITIES
Convenient to 6th and 9th Ave. elevated express station, subway and 5th Ave. buses pass the building.
3-4-5 Rooms
Apply Premises. Phone Billings 2745

137 Riv'side Dr. AT 81ST STREET
8 rooms and 3 baths, $4,500. Immediate possession. Apply on premises or
Huberth & Huberth
2 Columbus Circle. Phone Circle 5746.

HAVEN AV. AND 172D ST.
OVERLOOKING HUDSON RIVER.
3-4-5 Room Apartments
2 blocks west of Broadway.

EIGHT ROOMS, $115.
Light, airy apartment; elevator; all improvements. 409 West 145th St., between St. Nicholas and Convent Ave.

614 West 152nd St.
Bet. Riverside Drive and Broadway
New High Class Elevator Apartments to Be Completed About July 1
2, 3 & 4 Rooms
All Large and Light With Foyers
Contain Every Modern Improvement
RENTING AGENT ON PREMISES OR
HARRY H. UHLFELDER, Inc.,
2067 Bdway. Tel. 6763 Endicott.

THE ROGER MORRIS
Elevator Apartments
FOUR AND FIVE ROOMS
EVERY MODERN IMPROVEMENT
400 WEST 160TH ST.
OVERLOOKING POLO GROUNDS
Near "L" and Broadway Subway Station.
PHONE WADSWORTH 6700.

4 and 6 Rooms
Reduced rent $85 and $100
Elevator apartment, every improvement, select house. Apply Supt., 337 West 74th St. Half block from 9th Ave. L, 2 blocks from subway; or Walter C. Korn, 250 West 57th. Phone Circle 9522.

58 W. 57

IN THE
FAMOUS SHERWOOD STUDIOS
2 Rooms and Bath, $1,800 to $2,000.
Immediate Possession or October 1st. Premises or
Huberth & Huberth
2 Columbus Circle. Phone Circle 5746.

31-33 WEST 12TH Near 5th Ave.
"ARDEA" elevator apartment; an unusual suite of 7 large rooms and 2 baths; modern; excellent service; $3,500; immediate possession.
Superintendent on premises.

Unfurnished—Bronx.

NEW BUILDING
Three and four rooms, up-to-date.
1162 SHERMAN AVE.
Block south of 167th St., Jerome Av. Subway Express Station.
Two blocks east of Concourse.
Inquire premises or agent.
S. HASSMUSSEN,
1,874 WASHINGTON AV. (177TH).

MORTGAGE LOANS.
1ST, 2D, 3D MORTGAGES.
ANY AMOUNT. OUR OWN MONEY AND THAT OF SPECIAL CLIENTS TO PLACE AT ONCE.
LARGEST LOANS, QUICKEST DECISIONS.
BARNEY DREED CO.
Title Guarantee Building,
Kosciuszko 2000. 352 West 42d St.
4th Floor. Plaza Square 6200.

MONEY to loan on real estate first and second mortgages; no commission charged; private investors; no agents need apply; reliable; closing Banking Corp., 30 West St., Room 600, Hanover 3700.

FIRST and 2d mortgages promptly to loan; any amount on all types of property; no commission charged. Alliger & Buck, 280 Broadway. Phone Cortlandt 3262.

MONEY
for first or second loans on building lots; 5 to 48 hours; no fee and save time and worry. J. H. Mayers, 135 Broadway.

MONEY to loan in Nassau County, on first mortgage; quick action; reasonable charges. Valentine, 276 Broadway, Garden City 2000.

FIRST and second mortgages, city, suburban; any amount; private investors; personal appraisals. Burke Stone, Inc., 41 East 42d.

SECOND and third mortgages quickly placed; any amount. Morris Mortgage Corp., 31 Chambers St. Worth 9450.

SECOND MORTGAGE money to loan; any amount; anywhere; very low charges; get with party. 2 241 Times Downtown.

PRIVATE party has second mortgage money immediately available. Z 3125 Times Annex.

WILL BUY 2d mortgages; quick action; state particulars. P. Goldsmith, 1,013 7th Av.

MORTGAGE LOANS WANTED.
$110,000 WANTED on modern apartment house; value $225,000, yielding $25,000 yearly; occupies corner fronting main artery of Newark, N. J.; liberal bonus paid. Apply
NEW JERSEY REALTIES, INC.,
820 Broad St., Newark. Mulberry 4614.

HOUSES AND ESTATES.
Manhattan For Sale.

6TH AV. ALTERATION JOB.
20 feet frontage; location, price and terms right; cash necessary $30,000.
AMES & CO., 20 WEST 31ST.

12TH ST., 79 WEST—4-story R. S. dwelling, 22x103.5; possession clause; excellent for specialties on floors and apartments inside. Agts. H. J. Sachs & Co., 39 West 31st St.

21ST ST., WEST (between 5th and 10th Aves.)—Private house, four-story and basement, 18 rooms and 3 baths; price $20,000; terms. Owner, 147 W. 23d St., Room 20.

46TH ST., 10 WEST—One of the finest structures in this city; 6-story white stone building; elevator; suitable for residence, high-class modiste or similar business. For full particulars, including sale or lease, apply to Edward Feiger, Atty., 220 West 42d St. Phone Bryant 7513.

47TH ST.—Leasehold for sale, $30,000; for rent $6,000, net; immediate possession. Peabe & Ellitman, 340 Madison Av. Murray Hill 0200.

70S (near Park Av.)—Modern, American, basement residence, 7 bedrooms, 3 baths; sunny yard; attractive price. Plaza 9062.

61ST ST., 130 WEST—Four-story dwelling, parquet floors throughout; comfortable home; price $24,500; easy terms to right party; caretaker on premises.

64TH, WEST — Five-story American basement, $35,000; only $2,500 required; also West 88th, 4-story home, 12 rooms, 3 baths; only $2,000 required. M. H. Gallard & Co., 2,200 Broadway.

60TH ST., WEST — Bargain, 4-story and basement altered dwellings; five apartments; steam heat; electricity, parquet; price $30,000; only $2,500 required; income $3,500. M. H. Gallard & Co., 2,200 Broadway.

116TH ST., 114 WEST—3-story and basement dwelling, 20x100; extension; 24 rooms, all improvements, 2 baths; house in perfect condition. Armstrong, 212 St. Nicholas Av.

120TH ST. (near 7th Av.)—Handsome private dwelling 18x100, 14 rooms, instantaneous hot water, parquet, &c.; price $22,000, cash $8,000. Rosenberg, 15 Park Row. Barclay 5716.

COLUMBIA LEASEHOLDS, sale or lease, attractively priced; other properties. F 85 Times.

EDGECOMBE AV.—12-room house, 2 baths, good condition; vacated to Sept. at $2,100; cash $3,500; no brokers.
SHAW, ROCKWELL & SANFORD,
1 West 125th St.

GREAT speculation investment, 41st St., just west of 8th Av.; two 50-foot plots; good income; price under $1,500 per front foot. Slade Estates, 152 West 42d St. Bryant 10084.

A LITTLE GEM.
417 West 156th St., between St. Nicholas and Amsterdam Avs., 10-room dwelling, hot-water heat, electricity, parquet floors, open fireplaces, tile bath and kitchen; unique home in quiet residential block; immediate possession; price only $32,500. OWEN BENNETT, 17 East 42d St. Tel. Vanderbilt 8320.

MODERN AMERICAN BASEMENT HOUSE.
75th St. West, near Drive; 5-story, 18 rooms, 5 baths; all improvements, including electric lights; parquet floors throughout; open plumbing, excellent condition; must be seen to appreciate; price and terms reasonable. Brown, Wheelock, Harris, Stoughton & Co., 20 East 46th St. Vanderbilt 0851.

MUST BE SOLD NOW.
CLOSING OUT ESTATE.
Tax exempt, two-family, modern, brick dwelling; garage. 2,712 Bruner Av., Allerton Av. station, extension Lexington-180th Street subway. Inspect today. Wyckoff, 26 West 40th. Murray Hill 6382.

CLEAR 15% ON INVESTMENT.
Five and six story apartments in various locations; $5,000 to $35,000 cash or handle; will not after making amortization payments more than 75% on amount invested.
AMES & CO., 20 WEST 31ST.

SIX-STORY, co-operative walk-up, near 125th and Lenox; white tenants; average rent $6; will deliver empty; investors only. Z 2161 Times Annex.

HOUSES in all parts of the city, lowest terms, whether you buy outright or rent. Prescott, 209 West 57th. 1253 Circle.

Manhattan For Rent.

51ST ST., 33 WEST—Exhibit, two delightful Summer rooms, with bath, 7 windows, 12th story; service; breakfast. Williams.

LEASEHOLDS in 40s and 50s; reasonable rentals; booming locality. F 86 Times.

Bronx For Sale.

GLASSON POINT at Higgs Beach, water front, seven rooms, all year house, all improvements. Inquire boathouse, George Schmidt, or Fitch, 1,426 2d Av.

WOODLAWN (adjoining Van Cortlandt Park)—Will sacrifice to close an estate three-story frame dwelling, 11 rooms, steam, electric light, hardwood trim, slate roofs; garage can be arranged. R. A. McEntee Co., 246 West 115th.

SEE THIS!—Best built corner two-family tax exempt house, with every known convenience; exceptionally large rooms; three-car garage; rent of floor pays all running expenses; glad owner will sell Monday forenoon; owner on premises. W. J. Dempsey, corner Jessup Place, Shakespeare Av.

MODERN BUNGALOWS AND HOUSES on improved and restricted property at low prices and easy payment; tax exempt until 1931; close to stores, schools and churches; open for inspection every day until 5 P. M.

IDEAL HOME CONSTRUCTION CORP.,
Bissel and Wilder Ave., 3 Blocks East 241st St. Subway Station.
White Plains Av., Bronx.
Phone Woodlawn 2444.

TWO-FAMILY house, brick, (can be used for three-family), and garage; near subway and elevated; very desirable. Owner, 909 Summit Av., Bronx.

3-FAMILY house, 11 rooms, 3 baths, $1,500 cash; balance like rent; price $9,000. Owner, 206 East 176th St.

FOR SALE — Two-family house, 220 East 169th St., Bronx; price $13,000. Apply by phone only, Madison Square 5210.

Brooklyn For Sale.

SACRIFICE SALE.
Detached eight-room brick house, built especially for owner; two bathrooms; two-car garage; all latest improvements; excellent location, two blocks from 18th Ave. station on Culver line. Blythbourne 2388.

Brooklyn For Rent.

FURNISHED house, improvements; 11 rooms, 3 baths; near Prospect Park; subways; May to Oct., $225 mo. Sterling 2188.

Queens County For Sale.

ELMHURST—Beautiful new 6-room homes; restricted community; bath; tennis; $7,200, terms.
Two-family, tax-exempt houses; $10,000 upward. Joseph W. Platt, Inc., Builder, 152 58th St., Corona. Havemeyer 4291.

$600 CASH, balance $35 monthly principal, buys beautiful Colonial tax exempt house; large plot, restricted residential park; steam, electricity, parquetry, sun parlor, tile kitchen, tile bath; driveway. McKeon, 20 Union Hall St., Jamaica. Phone Jamaica 4195.

Staten Island For Sale.

LARGE 2-family cottage, plot 40x100, all improvements, 14 rooms, 2 baths, gas, electric, hot water heat, enamel combination coal and gas ranges; near stations, trolley and schools. E. Conrad, Wayne Ave., Covert Park, New Hyde Park, L. I.

Long Island For Sale.

ADDISLEIGH, St. Albans—Highly restricted section; thirty minutes from Pennsylvania Station; near golf course; new Colonial home; three beds; seven large rooms; superior construction; easy terms. Phone owner, Laurelton 1228W.

BAYPORT, L. I.—Rare opportunity, 11 rooms and bath, garage and outbuildings; all improvements; 500-foot frontage on Montauk Highway; price $15,000. Apply Edward J. Gaynor, 44 Court St., Brooklyn. Telephone Main 9510.

REAL ESTATE.
Manhattan For Sale.

BATTERY PARK DISTRICT—Modern, fireproof, 3-room apartments, 2 rooms and bath, 3 rooms and bath, 4 rooms and bath, 5 rooms and bath, 6 rooms and bath, 7 rooms and bath, 8 rooms and bath, 9 rooms and bath, 10 rooms and bath; all apartments have private entrance, tiled bath, tiled kitchen, electric refrigerator, electric range, electric light, janitor service, steam heat, hot water, elevator service, private telephone switchboard, rental office on premises; apartments ready for occupancy; rentals reasonable. Apply Rental Office, 17 Battery Place, Rector 2240. Management Dept., Rector 2240.

BROADWAY-FLUSHING — Tapestry brick, slate roof; 2-car heated garage; 9 rooms, 3 baths; oak floors; sun parlor; 2 min. to station; 20 min. to 34th St. Flushing 2343.

CHELSEA MODERNES—New, matchless, 3 rooms, bath and all improvements; street floor; 3 rooms, bath, store and 3 rooms, bath, basement; 325 feet, more or less, to Court St., Brooklyn. Main 9218.

DOUGLAS MANOR — Twenty-two minutes from Pennsylvania Station, 8-room house on corner lot, splendid location; near water; 2-car garage; laundry. Telephone Bayside 1729.

DOUGLASTON, L. I.
PRETTIEST SUBURB OF NEW YORK.
HOUSES $4,000 TO $25,000.
RENTALS, Summer or year, furnished or unfurnished; FINE LOTS AT BARGAIN PRICES; 22 minutes to Pennsylvania Station. W. H. HOLMAN, Douglaston, L. I. Tel. Bayside 12401.

DOUGLASTON MANOR—Specially built modern Colonials, 7 rooms, 3 baths, double garage, modern improvements, attractive grounds. Bayside 2632.

ELMHURST—Two modern dwellings, select section, convenient to transportation and improvements; enclosed porch; reasonable. Carrigan & McNulty, 5 Cooper St., Astoria. Astoria 3230.

FLUSHING—NEW COLONIAL HOMES. Six rooms, tiled bath, tapestry brick, $16,500. 8 rooms, 2 enc. porches, corner, $15,000. R. T. Walker, B'way & 23d St., Flushing 2045.

FLUSHING (Murray Hill)—New, attractive Colonial, 8 rooms, sun porch, garage, two trees; real home; terms. Tel. Sterling 2060.

FLUSHING—Beautiful single family stucco cottages; small amount cash, located 30th St., Cypress Av. Telephone Flushing 3020.

FOREST HILLS GARDENS.
New 6, 7 and 8-room houses with brevest garages; highest type of construction; finest values in the Gardens; open for inspection; Ascan Av. and Wallston St. Telephone Field Office, 9,847 W. Boulevard.

FOREST HILLS GARDENS HOMES CO.

FREEPORT—We offer real bargains; that's why we sell 5 rooms and bath, 2 bedrooms, plot 40x125, price $5,500, cash $1,500; also California bungalow, 5 rooms and bath, electricity and gas, 2 bedrooms, near station, price $5,900, cash $1,500; also 6 rooms, electricity, 3 bedrooms, living room, dining room, kitchen, bath, garage, price $6,000, cash $1,500; also $1,500 George E. Wheeler, 15 Railroad Av., opposite depot; open daily, Sunday and Decoration Day. Phone Freeport 458.

FREEPORT—Bargain, most beautiful corner in Freeport; home in fine condition; 21 shade trees, lawns; garage with bungalow attached. Owner, 317 Lena Av.

GARDEN CITY—Attractive modern 8-room white stucco house, containing two porches, living room, dining room, kitchen and maid's room on first floor, four bedrooms and bath on second floor; house just painted inside and out; plot 100x225, beautifully developed by landscape gardener with shrubbery, shade trees and attractive lawns; sacrifice; price $21,000. Address Owner, 110 Fifth St., Garden City, L. I., or phone Garden City 878.

GARDEN CITY (Nassau Boulevard section) —Beautiful, substantial brick home; splendid location; very attractive outlook; finest materials and construction; 9 large, sunny rooms, 2 baths, solariums; double brick garage; Roxbury Road, near Chester Av., 3 blocks from station; $25,000, small cash payment. S. C. Walsh, 1,540 Broadway. Bryant 1358.

GARDEN CITY—Attractive home in ideal location; 10 rooms, sun parlor, porch, hot water heat, garage; plot 120x100, planted; 144 Kensington Road, near Nassau Boulevard station, country club and golf courses. Apply John H. Mills, builder and owner, 108 Salisbury Ave. Phone 1292W.

GREAT NECK (Kensington, 72 Arden Road)—New, beautiful home, 4 master's bedrooms, 2 baths, maid's room; garage; unbuilt plot $40,000; terms; waterfront park; clubhouse, tennis court, swimming pool. Booklet, Ezebehls Co., 452 Lexington Av. Vanderbilt 7546.

GREAT NECK, DOUGLASTON, BAYSIDE. Our listings of superior homes are very complete; all types and prices. Inquire of I. T. McKNIGHT, 22 EAST 38D ST. Madison Square 3940. Great Neck 322.

GREENLAWN, L. I.—Six rooms, improvements, heat, range, electricity, ¼ acre, 1,000 feet to station; easy terms. Berger, 293 5th.

HOLLIS—Colonial home, 8 rooms, tile bath, shower; tiled hall, sun parlor; steam heat; open fireplace; parquet floors; copper leaders and gutters; best construction and workmanship; large plot, elegant view; tax exempt; $9,750; cash, $2,500. E. V. Brand & Son, 166-30 Jamaica Av., opposite 189th St., Hollis; closed Sundays.

HUNTINGTON—20x121, 7 rooms, bath, garage, all improvements, near village, station and water; $8,500, cash $2,500. Smith, Franklin, or Brown, 1058 Huntington, Elkins Building.

JAMAICA.
Modern 9-room house, including sun parlor, attic; garage; best neighborhood; $15,500; $1,500 cash; seen by appointment. Phone Jamaica 1705.

LONG BEACH—Sell beautiful Stucco house; steam heat; garage; 3 bedrooms; near station; $2,000 cash, easy terms, or will rent. 299 Magnolia Boulevard.

LONG BEACH—Two new 2-family houses, three blocks west station, Chester St., between Laurelton and Lafayette Boulevard; parquet floors, tiled baths, enclosed porches.

LONG BEACH—House, twelve rooms, three baths; near ocean and station; $6,000 cash, balance on mortgage. Investigate. Box 324-xw, 358 Jackson Boulevard, Long Beach.

LYNBROOK.
Fifty houses, ranging in price from $5,000 to $50,000; fine locations; attractive bargains; see to appreciate; easy terms. Old reliable firm.
THOS. F. O'CONNOR, INC., LYNBROOK.

LYNBROOK—Modern 7-room house, all improvements; steam heat; electricity; block from station; will lease to responsible party. Owner, 62 6th Av.

LYNBROOK (44 Wyoming Av.)—Beautiful 6-room house; improvements; open fireplace; $8,500.

NEPONSIT, L. I.—Six-room bungalow, all improvements; plot 45x100; between bay and ocean; beautifully shaded lawns with hedges, rose trees and foliage; reasonable. Phone Belle Harbor 2345. H. V. Withers, 813 Beach 149th St., Neponsit, L. I.

NORTH HAVEN TOWNSHIP, SOUTHAMPTON.
Delightful 25 acre estate, park like surroundings, 1,200 feet water and State road frontage, large house, five bathrooms, gardener's house, stables, garage, bath houses; asking $70,000, completely furnished and ready for occupancy; further particulars from agent. Arnold Munnich, 275 Fulton St., Brooklyn.

NORTHPORT—Bargain, house, 12 rooms, 2 baths; electric lights, furnace; price $7,000; $2,500 cash. H. Mott, Northport, L. I.

NORTH SHORE Specialties—Estates, houses, plots and lots. KNIGHT-DAYTON, Inc., 1287 BAYSIDE. Tel. 882 FORT WASHINGTON.

FORT WASHINGTON
ON
MANHASSET BAY.

$2,200—5 rooms. Hot water heat. Garage.

$10,500—6 rooms. Tiled bath, extra tub. Hot water heat. New house.

$12,000—8 rooms. Tiled bath. Good location. Plot 50x100.

$14,500—New house, 7 rooms. All improvements. Plot 60x100.

Send for illustrated circular of houses for sale and views of town.

WILLIAM F. SHEEHAN,
AT STATION. TEL. 214.
FORT WASHINGTON,
LONG ISLAND.

Open Sundays and Decoration Day.

FORT WASHINGTON.
Attractive house, with six rooms and bath, living room with fireplace; dining room, kitchen, four bedrooms, bath; garage.
Country Department.
ALBERT B. ASHFORTH, INC.,
12 East 44th St. Murray Hill 1100.
Telephone Fort Washington 810.

FORT WASHINGTON, L. I.—Seven-room frame house; all improvements; five minutes station; price reasonable. Owner, A. W. Kesvil, 20 Liberty St., N. Y. Phone John 0490. Fort Washington 570-M.

FORT WASHINGTON.
FURNISHED RENTALS.
$50 to $400 a month.
UNFURNISHED RENTALS.
$35 and $125.
SANDS POINT.
FURNISHED
RENTAL, $1,000
to $6,000 for season.
Send for illustrated Circular of houses for sale and views of town.
WILLIAM F. SHEEHAN,
AT STATION. TEL. 214.
FORT WASHINGTON,
LONG ISLAND.
Open Sundays. Open Decoration Day.

ROCKVILLE CENTRE.
7-room Dutch Colonial; plot 60x150; garage; $13,500, cash $4,500; convenient station.
Two new 8-room shingle cottages, all improvements; plot 50x125 each; price $7,750 each, easy terms; dainty home for some one; 8 rooms, hot water heat, glass-enclosed sun parlor; plot 50x170; $6,750. Many others, any style or price.
JOHN A. POWER, INC.,
229 W. 42d St. Bryant 5210.
55 Front St., Rockville Centre. Phone 870.

VILLAGE FARM, 8 rooms and bath, steam heat, 4 bedrooms, front parlor; all improvements; plot 60x200; all kinds of fruit; $7,500 cash; price $8,500. Owner, 15 Railroad Av., opposite depot, Freeport, L. I. Open daily, Sunday and Decoration Day. Phone Freeport 498.

WESTBURY—$9,500-$11,000; detached new dwellings, 6 bedrooms, tile bath, enclosed porch, rear section; improved train service. Pierson, Owner, Maple, corner Manor Av., Westbury.

WESTMORELAND,
ADJOINING GREAT NECK.
Just completed, modern home, frame and stucco construction; 8 rooms, 2 baths, open fireplace, gas, electric light and city water; large plot; 2-car garage; very convenient to station, stores, schools and club; must be sold before May 31st.
Other homes in Great Neck and vicinity from $6,000 up.
Select list of furnished rentals.
C. GEO. GILLIAR.
Great Neck, N. Y. Phone 724.
Open Sundays. Open Decoration Day.

WHITESTONE, L. I.—Bargain; young widow forced to sell my 7-room house; suitable 2-family, all improvements; glass inclosed porch, screens, storm sashes; garden implements; $8,000; easy terms. 45 East 8th St., Whitestone, L. I. Flushing 4839.

A MOST beautiful residence on Long Island for sale by the owner; gardens, vegetables, fruit and shade trees; fruit bushes, arbors; driveway, walks; chickery, police dog; garage, all conveniences; with or without furniture; leaving for Europe on business; a bargain to quick buyer. 504 Merrick Road, Lynbrook, close to station. Come, see it, you'll enjoy it.

NEW BUNGALOW, SOUTH SHORE.
Only $1,000 cash needed and easy terms on balance of $3,500; delightful all-year home, particularly attractive in Summer now, fresh, clean, six light airy rooms and bath; less than an hour out; for details see page 17, Strout's Illustrated Suburban Catalogue. Or, write or phone for free copy. E. A. STROUT, INC., 150 Nassau St., N. Y. C. Beekman 4211.

DELIGHTFUL new cottage must be sold quickly; six large rooms, bath, steam heat, standard plumbing, beautiful electric fixtures; corner plot; 200 feet street frontage; great old shade trees; 40 minutes from Penn. Station; in best residential section of Long Island; the owner is transferred; will sell for $8,000 on terms, $72 Times.

COUNTY ESTATE—60 acres; 34 miles out; good soil; on concrete road; near Jericho Turnpike; 11 rooms, baths, all improvements; excellent condition; large attractive oak and cedar groves; bargain. O. H. Ackerly & Son, 243 West 34th St., N. Y.

IN BUSY LYNBROOK.
New building, beautiful new Colonial, 6 rooms, breakfast room, tiled bath, gas, electric, steam heat, hardwood floors, fireplace, 6 minutes to station, 29,950. Martens & Peace, 42 Atlantic Av., L. I.

$175 CASH, $25 monthly buys a 4-room bungalow; ¼ acre plot, about ¼ mile from station, one hour from Manhattan. Lenox Land & Improvement Co., 110 West 34th. Fitzroy 2830.

TWO-STORY STUCCO, 6 rooms, bath, fireplace, porch; plot 60x100; gas, electricity; 40 minutes from Penn. station; $8,000, $1,500 cash; restricted home community; ready in 3 weeks. Write owner, G 981 Times.

MAGNIFICENT building site, overlooking Woman's Nat'l Golf Club, Glen Head; nearly half-acre; $1,500. Box 590, Glen Cove.

Long Island For Rent.

BAYSIDE (20 minutes Manhattan)—Near station; bathing; golf; artistically furnished 10 rooms; highest improvements; beautiful grounds; tennis; garage. Phone Columbus 3905. Welsh, St. Paul Hotel.

CEDARHURST—Wonderful opportunity to rent, unfurnished, Sept. 15 or sooner, modern, new, up-to-date, stucco house, 9 rooms, 3 baths, nice grounds; rental $2,500. Sanders, Cedarhurst 0330.

FAR ROCKAWAY—Two small cottages for rent for season; also 2 larger cottages. D. H. Decker, 49 William, Telephone Far Rockaway 0600.

FLUSHING (Murray Hill section)—For sale or lease, 10-room house, 18 minutes to N. Y.; all improvements; electric light and parquet floors; large plot; easy terms. 36 Central Av. Telephone Flushing 4900.

FOREST HILLS GARDENS—Small house, unfurnished; near station; from June 1. 47 Burns St. Phone Boulevard 6366.

FREEPORT — Beautiful 5 or more rooms apartment, completely furnished; all improvements, screened porch, private lawn and shrubbery; one block bathing, fishing. Mrs. K. Andrews, 504 S. Grove St. Tel. Freeport 1115.

ROCKVILLE CENTRE—Comfortable 7-room house, all modern improvements; garage, garden; choice residential section; $130 monthly. John A. Power, Inc., 55 Front St. Phone 1782.

MODERN 8-room house, overlooking Narrows; sun parlor, sleeping porch, fireplaces, shrubs, garage; coal in cellar. Pamptinerville 2405.

FOR RENT—Bungalow, 7 rooms, Summer season or year; 2 blocks from beach, Baldwin, L. I. Findlay, 34 McKinley St.

Westchester County For Sale.

BRONXVILLE—Attractive new home, English cottage type, 4 bedrooms, 2 baths; exclusive location, overlooking golf course. Call Owner, Bronxville 1179W.

CHAPPAQUA—High elevation and extended views; stone house of highest type construction; 10 rooms, 4 tiled baths, open fireplaces, hot water heat, garage with quarters, 3 acres landscaped grounds. Country Department.
ALBERT B. ASHFORTH, INC.,
12 East 44th St. Murray Hill 1100.

CRESTWOOD, northeast corner of 22nd Av. and Orange St., bordering on the new Bronx Parkway; house of 11 rooms and bath; hot air heat; plot 165x101; asking $16,000.
BURKE STONE, INC., 41 East 42d, or Bronxville 1469.

CRESTWOOD—Ivy-clad English home, nine rooms, three baths; slate roof; double garage; beautiful grounds; owner moving to larger place; price and terms right. Maxwell Smith, 10 Greenacres Av., Scarsdale, N. Y.

HASTINGS (Riverview Manor)—Four master bedrooms, tiled bath, large living room, modern improvements; 2-car detached garage; grounds fronting two streets; small payment, balance like rent. CODEMANS, 8 West 125th.

HASTINGS—For immediate or September delivery, modern 7-room house, tile bath, all improvements; high location, unexcelled river view; $15,000 value; price $13,500 for quick sale. Phone Owner, Hastings 1369.

HASTINGS, Vicinity—Homes for sale, $10,000 to $25,000; improved lots; good to Develop. Tel. 701 Hastings-on-Hudson.

LARCHMONT.
A REAL VALUE.
Owner leaving town will sell his attractive house, almost new, Dutch Colonial stucco and clapboard, 7 rooms, 2 baths, sun parlor, storage room, hardwood floors, hot-water heat, copper screens, storm strippings, awnings; garage; plot 100x100; shrubs and trees, in residential park; conveniently located; $20,000.

HOUSES AND ESTATES.
Westchester County For Sale.
Continued From Preceding Page.

WHITE PLAINS.
HIGH; GREENRIDGE SECTION.
Here is a house that is different! It is not only artistic, but of the finest construction; very large living room with fireplace; French doors leading to attractive sun room; laundry and pantry adjoining; well equipped kitchen; 3 fine bedrooms, bath with modern fixtures; vacuum steam heat; oak floors throughout; garage; lawn and garden; corner plot; garage; price $14,000.
R. FRANKLIN HULL,
17 Orawaupum St., White Plains, Tel. 2400-J.
Office open Decoration Day.

WHITE PLAINS (corner Oakley and Soundview Av.)—Dignified Colonial residence, all city improvements; 8 rooms, 2 baths; detached 2-car garage; $23,000; easy terms to suit purchaser; plot 100x180. Crone & Fisher, agents, 36 Martine Av., White Plains; or on premises, or your own broker or W. Green Construction Co., 45 West 34th, N. Y. Telephone Pitsroy 3900.

WHITE PLAINS (Battle Hill section)—7-room dwelling and garage; lot 100x125; $13,000, $5,000 cash. Van Sicien, 135 East 89th. White Plains 2047R.

WILL BUILD ON EASY TERMS.

SIX-ROOM BUNGALOWS, ON HALF-ACRE PLOTS; SPLENDID TREE SETTINGS; PINE MACADAM ROADS FRONT AND REAR; 5 MINUTES TO STATION AND 1 HOUR FROM NEW YORK; HIGH ALTITUDES; ALL MODERN IMPROVEMENTS AND RESIDENTIAL RESTRICTIONS; RENTALS. COTTAGES BUILT TO SUIT PURCHASERS.
KEENER, CHAPPAQUA, WESTCHESTER COUNTY, N. Y. OFFICE AT STATION. TELEPHONE 4.

WHITE COLONIAL HOME
AT RYE, N. Y.
45 minutes from Grand Central.
9 rooms, 3 baths, all the latest appointments; large terraced plot; garage; Sound View.
Price $22,000; reasonable terms.
Other pretty homes $10,000 up.
EDNA M. DRUMMOND,
Tel. 311 Rye. 90 Purchase St., Rye, N. Y.
Office open today.

AN ARTISTIC stucco house, with a homelike atmosphere; situated at Briarcliff Manor, near Mrs. Dow's School for Girls and adjoining Briarcliff Country Club links; four sleeping rooms and bath; two fireplaces; large living room, dining room and kitchen; modern conveniences; over one acre with fine old trees and abundance of shrubbery; also garage; an exceptionally attractive property in an unusual setting; price $16,000 on reasonable terms. Briarcliff Realty Company, 342 Madison Av. Telephone Vanderbilt 7213.

MOUNTAINTOP ESTATE
For Sale or Rent,
WESTCHESTER COUNTY.
Wonderful view for miles; 1 hour from New York by rail or auto; 8 minutes from station; beautiful stone dwelling of 9 large rooms, 2 baths; open fireplaces; 2-car garage, Summer house; private road; extensive grounds; rental $3,000; sale price $30,000. Appointments, 319 Pleasantville, or T. O. Box 418.

AT YONKERS-ON-THE-HUDSON — Well planned, well-built 11-room house; 2 baths, hardwood floors; best quality prewar construction; attractive grounds; 100 feet front; overlooks river and Palisades; reduction for prompt sale; asking $18,000; terms; $4,000 cash; balance mortgage. BELLOWS & WARREN, 20 Getty Square, Yonkers.

SPECIAL OFFERINGS IN NEW ROCHELLE HOMES ON DECORATION DAY.
$12,000 AND UP.
ESTABLISHED 1876.
JOSEPH LAMBDEN & SON, INC.,
54-56 Lawton St. Tel. 802, New Rochelle, N. Y.

OUR LOCAL OFFICES.
Pelham, Shore Road and Pelhamdale Av. Tel. Pelham 1160. Larchmont, Boston Post Road and Monroe Av. Tel. Larchmont 500. White Plains, Depot Plaza. Tel. White Plains 2465. Pleasantville, opposite station. Tel. Pleasantville 501. Rye, Tel. Rye 1036. Open all day for your convenience. Chauncey B. Griffen.

EIGHT rooms and tiled bath, with one acre plot; modern improvements; located 19 miles from Pleasantville, and 1 hour from Grand Central; excellent neighborhood and near school, church and markets; macadam road with trees; bus service to connecting trains; price $10,000. Briarcliff Realty Company, 342 Madison Av. Telephone Vanderbilt 7213.

ARTISTS—ARCHITECTS—
ATTENTION PEOPLE.
WHITE PLAINS, N. Y.
who appreciate picturesque surroundings, we have 40 plots in a high-class restricted residential section; $1,500 to $3,000 for 100-foot front by 150-foot deep. For particulars address Owner, Z 2,146 Times Annex.

DESIRABLE building sites at Briarcliff Manor adjoining new links of Briarcliff Country Club; all improvements, with beautiful views over Pocantico Valley; half acre plots, $1,500. Briarcliff Realty Company, 342 Madison Av. Telephone Vanderbilt 7213.

A PRETTY BUNGALOW, 5 rooms, bath; improvements; open fireplace; stone piers; lot 50x100; fine location; $2,500, balance on terms.
STEPHEN J. STILWELL,
Tel. 324. Opp. Depot, Mamaroneck, N. Y.

MOST extraordinary 8-room home opportunity; tremendous sacrifice; $17,000; convenient terms. 23 Sachem Road, Greenwich, Conn. (Cos Cob station); come today between 2-5, or phone Stuyvesant 0239 other days.

WELL-BUILT six, seven and eight-room houses at Briarcliff Manor with every convenience; near school and station; easy terms. Briarcliff Realty Company, 342 Madison Av. Telephone Vanderbilt 7213.

FINE stucco house, 6 rooms, bath; all improvements; garage, shrubbery, &c.; near station; $10,500, cash $2,000; others. Brown-Brown, Depot Square, Harrison, N. Y.

$1,000 DOWN buys new 7-room house, sun parlor, sleeping porch, oak floors, fireplace, 2 baths, garage; 7 minutes Crestwood. Owner, Box 385, Tuckahoe.

$2,000 CASH; new 8-room house, 200 foot frontage; 30 minutes out; improvements. Offenbach, 103 East 125th.

Westchester County For Rent.

GLENWOOD-ON-HUDSON (484 Warburton Av.)—Entire second floor; living room, bedroom, kitchen, foyer, bath; private house; moderate.

LAKE MAHOPAC—Forty-eight miles from the city, all year residence to rent, fully furnished or for sale. Apply to agent. E. Hoguet, Elliott, Conn.

LARCHMONT.
Have complete list of unfurnished rentals from $150 per month up; new houses, all modern improvements; also furnished rentals in the Manor at reduced prices.
PROSPECT TODAY.
DRUMMOND REALTY CORP.,
83 Boston Post Road, Larchmont. Phone 564.

PELHAM — Beautiful apartment, 4 rooms and bath, new building, furnished or unfurnished; 3 minutes to New Haven station, 22 minutes to Grand Central. G. Brothers, Pelican Court, 5th Av., Pelham, N. Y. Phone 8805R.

WILL BUILD ON EASY TERMS.

SIX-ROOM BUNGALOWS, ON HALF-ACRE PLOTS; SPLENDID TREE SETTINGS; PINE MACADAM ROADS FRONT AND REAR; 5 MINUTES TO STATION AND 1 HOUR FROM NEW YORK; HIGH ALTITUDES; ALL MODERN IMPROVEMENTS AND RESIDENTIAL RESTRICTIONS; RENTALS. COTTAGES BUILT TO SUIT PURCHASERS.
KEENER, CHAPPAQUA, WESTCHESTER COUNTY, N. Y. OFFICE AT STATION. TELEPHONE 4.

RYE.
Come up today to inspect our complete list of FURNISHED rentals, while the best are obtainable; reasonable prices, best sections. Also list of attractive homes to purchase.
DRUMMOND REALTY CORP.,
128 Boston Post Road, Rye. Phone 1017.

FOR RENT AT LARCHMONT.
Complete list of furnished houses for Summer or yearly rental; many with water and bathing privileges. Phone, write or call
P. H. COLLINS,
Collins Realty Bldg., 37 Post Road. Tel. 274 Larchmont.

WILL lease my six-room house, hot-water heat; garage; six minutes Crestwood, 30 minutes New York, $100 month. Zangerle's office, Crestwood. Harlem Railroad.

New York State For Sale.

DUTCHESS COUNTY—Attractive stone bungalow, large living room, two bedrooms, fifteen acres, shorehand fine elevation; wonderful views; ideal place for artist or author.
Country Department,
ALBERT B. ASHFORTH, INC.,
12 East 44th St. Murray Hill 1100.

SOUTH NYACK, N. Y.—Bungalow, improvements; 1 acre; 2-car garage; fruit trees; good for Summer home or all year; $3,000. Bargain. P. J. Ulrich, 344 Madison Av., Vanderbilt 3238.

SIX ROOM furnished house, 18 acres with fruit; ideal home for sportsman; trout and bass fishing, hunting and farming; full price, including fine boat, $4,000; snapshots. J. W. Clinton, Long Eddy, Sullivan Co., N. Y.

GENTLEMAN'S country place; 4½ acres; dwelling 11 rooms, 2 baths, 2 sleeping porches; fully improved; gardener's cottage, 5 rooms, bath; large barn; 4-car garage; three-quarters mile depot; one mile out; price $25,000. Kahlbaum, Nanuet, N. Y.

SACRIFICE, Saratoga Springs, private residence 16 rooms, 3 baths; plot 80x150. SHAW, ROCKWELL & SANFORD, 1,972 Jerome Av. Tel. Bingham 2169.

HOUSES AND ESTATES.
New York State For Rent.

ADIRONDACK CAMP, Fatt Smith's—Shore front and woodland; cottage, seven master rooms, three baths; four servants' rooms, baths; electric lights; garage, boathouse and three boats.
Country Department,
ALBERT B. ASHFORTH, INC.,
12 East 44th St. Murray Hill 1100.

WASHINGTONVILLE, N. Y.—House with all improvements, furnished; fifty-five miles from New York, to rent reasonable; pleasantly situated on high ground. F. S. Moore, Washingtonville, Orange Co., N. Y.

New Jersey For Sale.

BERGENFIELD, N. J.—six-room homes; bath; every improvement; white enamel gas range; large plot, macadam street, sidewalks; select location; 40 minutes Times Sq., West Shore Railroad; some as low as $200 down, $40 monthly. J. S. Demarest's Sons, owners and builders.

BOGOTA, N. J.—Owner wishes to sell 7-room house, bath, electricity, gas, improved street, sun parlor, plot 40x100; easy terms. Phone Leonia 713 F. 11.

BOGOTA, N. J.—Seven-room house; modern improvements. 80 East Grove St.

COLONIA, N. J.—For sale on main line Pennsylvania R. R. Best trains forty minutes from New York. Completely remodeled old-fashioned country place, ready for occupancy in about ten days. Price $18,000. Electricity, gas, public water vapor heat. Addition, country club and golf course. Apply to Edward K. Cone, 14th floor, 60 Beaver St., N. Y., or Colonia, N. J.

CRANFORD—NEW HOUSE, $9,750.
With garage, 7 rooms, sun parlors, breakfast den, built-in tub with shower, open fireplace, fine location; on corner plot 75 by 160; easy terms.
SHAHEEN, 864 Lincoln Av., Cranford.

CRANFORD—NEW HOUSE, $8,250.
Eight rooms and bath; fully improved street, hardwood floor, sewer, gas, electricity, near station and school, easy terms.
SHAHEEN, 864 Lincoln Av., Cranford.

CRANFORD, N. J. — For sale, modern 10-room house; double garage; large lot; shade trees, shrubbery; ready for immediate possession; ideal location. 3 Berkeley Place. Open Decoration Day.

LEONIA—Beautiful house, eight rooms and bath, glassed-in sun porch, oak trim and floors, large closets, steam heat; desirable corner lot; several fine old trees; convenient location; car has moved away; an opportunity to secure a fine house at a bargain. Bowles & Co., Broad and Central Avs., Leonia.

LEONIA—Seven-room modern house; all conveniences; 80x150. Owner, Leonia 868M.

MONTCLAIR HEIGHTS, N. J. — House, 10 rooms, bath; electricity, steam heat, gas, sewer, sidewalks; 100 ft. front; three minutes to station and trolley; near State Normal School; immediate possession; estate being settled at once; sacrifice $12,000. T. M. SPEER, 611 Mountain Av., Montclair 2093.

MORSEMERE, N. J.—Owner wishing to dispose of 7-room house, well built, Al condition, all improvements, plot 60x140; price $9,500; terms. FRANK J. QUINN, Central Boulevard, Palisades Park, N. J. Telephone Leonia 712-W.

RIDGEFIELD PARK — California style bungalow, six rooms, bath, open fireplace, gas, kitchen, electric light, double floors, enamel trim, newly decorated, waterpaved street; plot 45x100; beautiful shade trees; near station, stores and school; 30 minutes to city; owner transportation fare; $500 cash; $23 monthly and interest. John A. Baldwin, opposite station.

RIDGEFIELD PARK—$770 cash, balance $6,980, like rent; beautiful modern 7-room house and garage; improvements, commute half hour; 9½ c.; immediate possession. Henschel, 125 Park St. Phone Hackensack 2740.

RIDGEWOOD, N. J.—Choice residential section, Colonial home of the better class containing every conceivable convenience; sun porch; finely appointed throughout; convenient depot and schools; complete list properties. J. S. Mittag Jr. Realty Co.

RUTHERFORD — Pre-war built, elegant home, 8 rooms, tiled bath; fine spacious grounds, shrubbery, garage; will sell this beautiful place for only $12,000, on terms; worth several thousand dollars more. W. Buechner, 155 Nassau St., N. Y.

TEANECK — Attractive small home, six rooms, all modern facilities; near station and stores; plenty trees, fruits, shrubs, flowers, lawn established; comfortable, cheap to heat; move in immediately; price $9,800; terms easy. Phone 2040 Whitehall, 929R Hackensack. Inquire Kubie's store, Station Street, West Englewood, or Jordan, 84 Wall St., N. Y., or 327 Larch Av., Teaneck.

WEST ENGLEWOOD — House with garage, lot 60x120; 3 minutes to West Shore station, 35 minutes to New York; 7 large rooms, bath (2 bedrooms), 2 pantries, open fireplace; hardwood floors, steam heat, electricity, gas, sewerage; large screened porch. C. P. Ranges, 14 Rutland Av.

SUBSTANTIAL HOUSE.
Large corner plot, Madison, N. J.; plot 200x150, excellently located, 8 rooms and bath, hot water heat, electric lights, garage; every room except kitchen; slate roof; recently papered and painted; barn for three cars, chicken house; numerous shade and fruit trees. 267 5th Av., Room 1006, New York. Telephone Madison Square 1891 or Boulevard 6350.

NEAR Ridgewood, 2½ acres, practically new, hollow tile stucco house, tile roof, 8 rooms, bath, hardwood floors and trim, fireplace, double garage; beautiful grounds, rose garden, fruit; $3,000 spent for shrubbery; price $20,000, terms; photographs. Frank Bedell, 90 West Broadway, New York.

COUNTRY estate, picturesque dwelling of 10 spacious rooms, excellently appointed, shaded by huge evergreens and maples; 10 acres highly cultivated land; all necessary outbuildings; owner will sacrifice for quick sale. P. Mittag Jr. Realty Co., Ridgewood, N. J.

ONE-FAMILY stucco-shingle house, six rooms, bath, sun room, glassed-in sleeping porch, glass screens in front porch, breakfast nook, open fireplace, steam heat; lot 40x100. Owner, 23 Maplewood Av., Bogota, N. J.

$500 CASH, cosy 6-room home, all improvements; 3 lots; 3 minutes station, &c.; balance $6,450, like rent; fare 9c. Clara Hendchel, 125 Park St., Ridgefield Park. Telephone 2740 Hackensack.

12-ROOM house, 2 baths, 2-car garage with 3 rooms and bath; well established doctor's location; terms to suit. William Walser Times Bldg., N. Y. Bryant 6468.

6-ROOM house, up-to-date, Chatham, N. J. William Walser, Times Bldg., N. Y. Bryant 6468.

MODERN dwelling, hollow tile construction, large garage, bargain; price $2,500. Cornish, Englewood.

New Jersey For Rent.

ONE of those handsome reconstructed stone bungalows, 7 rooms and bath, steam heating, electric light, gas, trolley and buses pass; private garage; 30 minutes from N. Y. City; rent only $70. Apply 738 McBride Av., Little Falls, N. J. 2541J.

FREE list of houses for sale and rent. Write Van Winkle Co., Rutherford, N. J.

Connecticut—New England For Sale.

GREENWICH — Near water; small well-built house containing eight rooms and bath located on large plot; owner offers property at low price and on easy terms.
Country Department,
ALBERT B. ASHFORTH, INC.
12 East 44th St. Murray Hill 1100.

HOUSES AND ESTATES.
Connecticut—New England For Sale.
Continued.

POMFRET—Ideal fishing and shooting; stocked trout stream and pond, large pond also has game fish; 136 acres farming and woodland, fine cover for game birds; modern steam heated house of ten rooms, bath; gravity spring water; garage; fruits.
Country Department,
ALBERT B. ASHFORTH, INC.,
12 East 44th St. Murray Hill 1100.

RIVERSIDE, CONN., 29 miles New Haven Road—Attractive house, unfurnished; six large rooms, bath; extra toilet; sun parlor, sleeping porch; all improvements; garage; pretty grounds; short walk depot, bathing beach; particulars. Cavanaugh Bros., phone 86 Sound Beach.

WILTON—Lake frontage, twelve acres, Colonial house, nine rooms, bath, modern conveniences; garage; near railroad station; easy payments.
Country Department,
ALBERT B. ASHFORTH, INC.,
12 East 44th St. Murray Hill 1100.

WILTON.
All-year residence, modern conveniences. G. S. Weston, 46 Cedar St. John 5709.

SOUND SHORE ESTATE.
9 BEDROOMS, 3 TILED BATHS.
Imposing residence surrounded by magnificent shade trees. On elevation sloping gradually to Sound Shore. Big living room, large dining room with open fireplace in each. Nine sleeping rooms, 3 tiled baths. Steam heat, electricity. One of many fine homes in delightful section. Owner unable occupy and makes low price $60,000; reasonable terms. Call, write or phone for photo and details. E. A. STROUT, INC., 150N Nassau St., N. Y. C. Beekman 4211.

SUMMER HOMES.
Rate, 55 Cents Per Agate Line.

Brooklyn For Sale.

BRIGHTON BY THE SEA—New all-year bungalow for sale; modern, 6 rooms and bath, large porch and basement; gas, electric, heat; low price; easy terms. Phone Bensonhurst 0771.

Brooklyn For Rent.

SHEEPSHEAD BAY, 2,670 East 19th St.—5 rooms and bath; $550 season; adults. Phone 4700 Coney Island.

BUNGALOW, 3 rooms, furnished; all improvements; boating, bathing, fishing; reasonable. Berker, 210 Beach 24 St., Far Rockaway.

Staten Island For Rent.

FURNISHED two-room cottage, electricity; water; telephone 15 minutes' walk to beach; near railroad station; $125 cash from June 1 to Sept. 1. X 2486 Times Annex.

OCEAN FRONT—Bungalows, furnished 3 to 6 rooms, $250 up season; 45 minutes from Broadway; fare, 12c; gas, electricity, sleeping porches; safe bathing; sanitary; glorious outdoor life. D788 Times Downtown.

NEW BUNGALOW, 4 rooms, bath, 57 Nicholas Av., Arrochar; private; $250 season; frame camp 16 feet by 10 feet, $75. M. B. Nichols, Inez Av., Princess Bay, S. I.

FURNISHED for season, bungalow 5 rooms and bath; also 10-room cottage for July and August; Box 164, Eltingville, Staten Island. Telephone 846-J Dongan Hills.

Long Island For Sale.

LITTLE NECK—Stucco, of good, pre-war construction; living room, fifth fireplace, 4 bedrooms and bath; steam heat, electricity, gas; front porch glass enclosed; fully copper screened; easy terms.
Country Department,
ALBERT B. ASHFORTH, INC.,
12 East 44th St. Murray Hill 1100.
Phone Fort Washington 619.

LONG BEACH PROPER—Builder's own home, 9 rooms, 3 baths, garage; also new house just completed; corner, 9 rooms, 2 baths, garage, centralized station and ocean; also 6 rooms, stucco bungalow, bath, near station. Sturm, 157 Walnut St. Tel. Long Beach 628.

LONG BEACH WEST—Attractive new bungalow, 5 rooms, bath, improvements, near bay and ocean; $1,500 cash; price $4,100. 96 Alabama St., Long Beach West.

LONG BEACH WEST—Bargain, bungalow, 5 rooms, furnished, $3,000. Smith, 64 Nebraska.

Long Island For Rent.

AMITYVILLE-BY-THE-SEA—Beautiful furnished house, all improvements; 4 master bedrooms; $600 season; fine location; five-room bungalow, $400. Mack Co., Realty Agency, office near R. R. station, Amityville, L. I.

ARVERNE, L. I. (151 Beach 63d St.)—Half block from ocean front; large, cheerfully furnished bungalow; improvements; hot and cold water in every room; steam heated, bath and telephone service; use of kitchen, laundry, dining room and porch; Summer season, $40 a week; low price $600; reasonable terms. Krasnogor, Belle Harbor 2861.

ARVERNE (74-10 Railroad Av.)—Private house, 5 rooms and bath; latest improvements; near ocean and station; for Summer season. Belle Harbor 1181.

BABYLON—West Babylon Park and south country road; beautiful old homestead, 9 rooms and bath, furnished throughout; large grounds, fine old shade trees, barn and garage; rent to small family. Shown by appointment. Telephone 54 Lindenhurst after 6 P. M., James C. Bingham, Lindenhurst, L. I.

BALDWIN—Unusual seven-room house, attractively furnished; near beach; garage; thoroughly modern; $700 for season. G 441 Times.

BALDWIN HARBOR, L. I.—5-room bungalow, fireplace, near water; season or year. Freeport 1260M, or address 24 Hayes St., Chainels.

BAY SHORE—Near water, attractively located shingle cottage, four master bedrooms, two baths, maid's room, bath; garage; reduced rent.
Country Department,
ALBERT B. ASHFORTH, INC.,
12 East 44th St. Murray Hill 1100.

BELLE HARBOR—Ocean front apartments, 127th-128th Sts. (walking distance Rockaway Park Station); ready for inspection; five rooms and bath; every improvement; completely furnished; for season or year; on premises or telephone owner, Belle Harbor 0626.

BELLE HARBOR—Beautifully furnished home for Summer months only; all conveniences; one block from Ocean. S 266 Times.

BRIDGEHAMPTON—Cottages near seashore ranging from $700 to $2,000; golfing, tennis clubs, bathing. A. H. Odell, 580 Fifth Av. Bryant 2216.

CEDARHURST PARK—12-room, beautifully furnished house, garage; well situated; Summer season responsible party. Smigrod, Telephone Cedarhurst 3273.

EDGEMERE—For Summer of year, up-to-date, nicely furnished 8-room private residence, steam heated, all improvements; near beach and station; adapted for 2 families; very reasonable. Phone Far Rockaway 4192.

EDGEMERE—Bungalows, $300 up season furnished; improvements. Telephone Far Rockaway 4192.

FAR ROCKAWAY—New 9-room, 2 baths, handsomely furnished house, immediate possession; $1,500 for season. Call Far Rockaway 5271W for appointment.

FAR ROCKAWAY—For Summer rental, beautiful house, ten rooms, two baths, near station; $1,200. 82 Carlton Av., Far Rockaway, N. Y.

FAR ROCKAWAY—Modern house, furnished, 7 rooms, 2 baths, garage. Brown, 1,354 Union St. Telephone Far Rockaway 1244.

FAR ROCKAWAY, 306 Grandview Av.—8-room furnished house, near beach.

FLUSHING (Broadway)—Nine rooms, bath, electricity, screened, double garage, near station, June-Oct., beautiful surroundings; reasonable rent to desirable parties. Phone 547W Flushing.

FLUSHING—For rent, for Summer or longer; furnished eight-room house or part of it; modern; easy commuting. Tel. Flushing 0198M. 209 Murray St.

FLUSHING—June 15 to Sept. 15, 8 rooms, sleeping porch; garage; 22 minutes Penn. station. Telephone Flushing 2948.

FOREST HILLS — Furnished, eight rooms, two baths; near station; available June 15. Telephone Boulevard 6391.

FREEPORT—Beautiful 5-room apartment, completely furnished; all improvements; refined neighborhood; garage; two minutes to station; 45 minutes to New York or Brooklyn. 108 Brooklyn Av., northwest corner Bergen Place.

FREEPORT—7-room furnished cottage, up-to-date enclosed porch, garage, garden; July 1-Sept. 15. Owner, D. Ottens, 120 Lexington Av. Phone Freeport 11523.

GREAT NECK—From June 15 to Sept. 15, old English stucco cottage, furnished; few minutes from station, golf links, bathing, club; 4 master bedrooms, 2 baths, 2 servants' rooms and bath, servants' dining room; 2-car garage; vegetable garden. Telephone Great Neck 833.

LONG BEACH—98 California St., West End. Attractively decorated and furnished five-room bungalow; player piano, gas range, lavatory, toilet, shower; screened throughout; near ocean and bay; bathing and fishing; rent season $600. Phone Long Beach 2329.

LONG BEACH, 93 California St., West End —Attractively decorated and furnished bungalow; lavatory, toilet, shower, gas range; screened throughout; well furnished; player piano; near ocean; rent season, $600; sell $3,900; Particulars, photo. Phone Long Beach 2329J.

LONG BEACH (Proper), 139 Front St., half block from ocean, between Nassau, Brighton Hotel—Suite, kitchen, private piazza; garage; piano; room; $400. Phone Riverside 6715.

LONG BEACH—Near station and ocean, furnished or unfurnished apartment, 6 rooms and bath. Charles Klein, 7 East Park St. Tel. 695 Long Beach.

LONG BEACH—Newly decorated, furnished, five-room bungalow, screened porch; season $650; only strictly desirable family. Ladd, 90 Arizona Av. Long Beach 0541.

LONG BEACH—Suite of rooms in private cottage. Phone Long Beach 764.

Long Island For Rent.

LONG BEACH WEST—Furnished ocean front bungalow and others; wonderful location; 5 rooms, bath, screened; gas, electricity; reasonable. Call 10 Virginia Av.

LONG BEACH Property—68 West Fulton St., sacrifice 6-room stucco bungalow; well furnished; 2 baths screened porch, near station. Austin, Long Beach 668.

LONG BEACH—Attractively furnished 5-room and bath bungalow, all screened; desirable location. 18 August Walk.

LONG BEACH (Proper)—Attractively furnished house, 9 rent for season; also for sale. Telephone Mr. Ehrlich, Bryant 10184.

LONG BEACH—Beautiful, completely furnished apartment; season, yearly; bargain. Jamaica 4195.

LYNBROOK—Furnished 7-room house and garage. Apply 271 Vincent Av., Lynbrook.

MANHASSET—Attractive, modern, 7 rooms, furnished; garage; near station. Warner, Manhasset 377.

NEPONSIT—Furnished bungalow. Take electric car Rockaway Park to 413 Beach 144th St.

OLD GARDEN CITY—Delightful new Colonial house, facing golf course; 5 bedrooms, 3 baths, lavatory; beautifully landscaped; garden planted; to rent for Summer or longer. Telephone Hempstead 2354.

PATCHOGUE—Charming furnished bungalow, four rooms, improvements; screened porch; $250 season; commuting, bathing. Telephone Mrs. Phelps. Spring 8065.

RICHMOND HILL (Telephone 4059W)—Attractive modern suburban home, furnished, July 2, over Labor Day; bargain for right family.

ROCKAWAY PARK—8-room house, 2 baths, large porches; completely furnished, including electric appliances. Phone Belle Harbor 2662J.

ROCKAWAY—Rooms, near beach, station, churches; housekeeping; easy commutation; $125 season. 149 Beach 84th St. Hammels. Phone Audubon 0922.

ROCKAWAY PARK—Eight-room house, completely furnished; exceptional location. Phone Belle Harbor or call 164 Beach 121st St.

ROCKAWAY PARK—One or two furnished rooms, with or without kitchen privilege. 44-07 124th St. Belle Harbor 2161.

ROCKAWAY PARK—Cozy 6-room house, bungalow style; very reasonable. 212-A 117th.

ROCKAWAY PARK (249 Beach 120th St.)—Apartment and rooms with private bath.

ROCKVILLE CENTRE—Furnished houses for Summer season, $175 monthly upward. John A. Power, Inc., 55 Front St., Phone Rockville Centre 1788.

SALT AIR Vicinity—Attractively furnished house; bay; sacrifice $250 season. S 823 Times.

SANDS POINT, two miles from Port Washington—Bungalow, with detached studio, all modern conveniences; magnificent situation; private beach; $1,500 until November to right tenant. Grant, Telephone 263M Port Washington.

SEA CLIFF—Very attractive, completely furnished 7-room house, top shady hill, leading to bathing beach, enclosed porch, piano; $700 Summer season, ending October 1st. Lewis E. Dodd, Main St., near Central Av. Telephone Glen Cove 208M.

SEA CLIFF—Furnished cottages; shown Decoration Day and week ends. See Miss Everitt.

SEA GATE—Entire floor, five beautiful, well-furnished rooms, bath, private porch; modern improvements. Phone Coney Island 1390.

SEA GATE—Five furnished room apartment, latest improvements. Phone Coney Island 1390.

SOUTH HAMPTON—Furnished bungalows. Harry Kelly, 78 Whitney Av., Elmhurst, L. I.

WOODMERE, L. I.—Owner giving up attractive home, 4 master bedrooms, 2 maids' rooms, 3 baths; will rent furnished for Summer or unfurnished yearly; reasonable rent. Cedarhurst 2062.

WOODMERE, L. I.—For rent, July and August, beautifully furnished home, five master's bedrooms, three baths, two maids' rooms and bath; garage; beautiful grounds, shrubbery and running brook; 40-mile unobstructed view, including Ramapo Mountains; to close an estate, will sell to quick buyer for $40,000; reasonable terms; no brokers. Inquire Owner, Suite 1101, 300 Madison Av., New York City.

FOR SALE.
Beautifully situated, furnished bungalow camp on Kinderhook Lake, 18 miles east of Albany. Lake frontage 80 feet. Large screened-in verands. Electricity, pure drinking water. Accommodate 6 or more. Will sacrifice to quick buyer for $3,500. Address 34 Glenwood road, Albany, N. Y.

New York State For Rent.

CATSKILL MTS.—In Chelsea Park (private), near Highmount; strictly modern, every convenience; 10 rooms, 3 baths; beautiful grounds; gorgeous view. Michel & Krieger, 225 5th Av.

ROCKLAND COUNTRY, one hour from New York, near railroad station; three and four room bungalows for the Summer; all modern improvements; beautiful private grounds and tennis courts. Telephone 10 to 12 A. M., Melrose 2918, or evenings, holidays and Sundays Piermont 15.

SUMMER HOMES.
Rate, 55 Cents Per Agate Line.

Westchester County For Rent.

LARCHMONT—Home attractively furnished. Summer season, four bedrooms, two baths, screened porch, garage; $1,000. Phone Larchmont 220W.

MAMARONECK—Furnished, ten rooms, two baths; one-half acre; near station; $500 monthly; school vacation houses, $260 season up. George H. Brooks & Co., 25 East Post Road, Mamaroneck. Phone 333. Open holidays.

MOHEGAN LAKE—Four-room bungalow on lake, electricity, plumbing, boating, bathing, fishing, Childs Academy 3620, or Peekskill 826W.

MOUNT VERNON—An attractive and very comfortable house; will sublet for 10 weeks to small and responsible family, from June 20 to Sept. 10; ten rooms, including breakfast room, sun parlor, 3 baths; 3 lavatories and 2-car garage; the house, 2 years old, white stucco, splendidly situated in Chester Hill section; $1,000 for 10 weeks, including at my expense the service of an excellent maid. Telephone Hillcrest 3009R, or in New York John 4170.

MOUNT VERNON—Unusually attractive 7-room house for rent, furnished, June 15-Sept. 15, $100 per month; large screened porches, vegetable and flower gardens; concession if garage is not used or if owner keeps one room; 4 minutes to Columbus Av. station. 76 Brookside Av.

MT. VERNON, N. Y.—Attractive selection furnished apartments and homes for rent; immediate occupancy; rentals $125 per month and upward; restricted sections; convenient trains, trolleys, shopping, &c.; open Decoration Day.
R. R. Ragette, Phone 2126 Hillcrest.
16-18 East 1st St., Mount Vernon.

NEPPERHAN—Furnished 7 rooms, sleeping porch; garage attached; gardens, shade trees; moderate. Yonkers 6076W. O 155 Times.

NEW ROCHELLE.
SELECT ROCHELLE PARK; NEAR 2 STATIONS; ATTRACTIVELY FURNISHED 14-ROOM HOUSE, 4 MASTER BEDROOMS, 4 BATHS, 2 ACRES OF GROUND; FRUIT TREES, VEGETABLES; ALL ADVANTAGES AND DELIGHTS OF SECLUDED COUNTRY PLACE WITHIN READY ACCESS OF CITY; GARAGE; NEAR 7 PROMINENT GOLF CLUBS; RENTAL $1,500 FOR SEASON. APPLY WEBLD & BUTLDAM, INC., 522 5TH AV. VANDERBILT 0684.

NEW ROCHELLE—Attractive new home, six rooms, two baths, porch, completely furnished, screened throughout, quiet restricted neighborhood, convenient to trolley and trains; bathing; rent for season, reasonable. Telephone New Rochelle 4638R.

NEW ROCHELLE (315 Pelham Road) — Completely furnished corner dwelling; nine rooms and two baths; also garage; adults, $375 monthly to Oct. 1 or longer. Premises or Focher & Co., 489 5th Av., New York.

NEW ROCHELLE—July, August, nicely furnished house; attractive park location; large porch; 4 bedrooms, maid's room; garage if desired; convenient to trains; $225 month. 6 President St. Phone N. R. 826-J.

NEW ROCHELLE—Attractively located furnished house, 10 rooms, 3 baths; 2-car garage; June 15-Sept. 15; reasonable. 43 Maple Av. New Rochelle 890.

PELHAM MANOR—Modern furnished 6-room stucco house, sun parlor; June to October; couple preferred. Longacre 9044.

PLEASANTVILLE, N. Y.—Furnished homes, $150 per month and up. Caterson, telephone 830.

RYE, Beach Hill Point—Furnished bungalow at water's edge; can be seen today; or telephone Watkins 3111 during week. Von Boeckmann.

RYE BEACH waterfront bungalow, three bedrooms, bath; $650 season. Write or phone Lucey, 56 St. Marks Pl., Staten Island.

SCARSDALE—For rent from June 15 or July 1 for three months, 11-room house; 3 double and 2 single master bedrooms; bath; maid's room; lavatory; breakfast room; open fireplace; one-car garage; walking distance from station; shady grounds, 90x120; electric washing machine; long porches; references; $250 a month. Telephone Scarsdale 896.

SCARSDALE AV.—Six-room house furnished, with attractive grounds, short distance to station; $550 for the season. Phone Scarsdale 215W.

SCARSDALE—Colonial house, furnished, 9 rooms, 3 baths; large garage; attractive wood grounds; garden; near station; reasonable. Scarsdale 575.

VALHALLA—45 minutes from Grand Central; 3 to 8 room bungalows, Phone White Plains 1165. Valhalla Mountain House.

WHITE PLAINS (Sound View Av.)—Thoroughly equipped home, 4 double master's bedrooms, 3 baths and shower, 2 maids' rooms and bath, 20x26 living room, library, large dining room, &c.; one bedroom and bath on first floor; garden; Belgian block; one acre; attractive planting; best residential neighborhood; 2-car garage with chauffeur's quarters; June 15 to Sept. 15, $1,500. S. King, phone Scarsdale 1221.

WHITE PLAINS—Furnished house on corner property with garage; four master bedrooms, two baths, living room, library, dining room, kitchen and butler's pantry; from June 1 to Oct. 1, $1,000; lots of flowers and shrubbery. F. Petheran, 65 Waller Av.

WHITE PLAINS—Several furnished homes, garden and shade, from $175 to $450 per month; also houses of the better type for sale at right prices. Peter R. Warner, 79 Carhart Av., or phone W. P. 3452.

WHITE PLAINS — Furnished house, ten rooms, garage, large shady plot, garden, flowers, shrubs, near station, June 20-Sept. 5. Phone White Plains 2811M.

FURNISHED—LARCHMONT.
Old fashioned Colonial house, 9 rooms, 2 baths; garage; attractive grounds; large living room; convenient and good neighborhood.
OWNER, 290 Weaver St., Larchmont, N. Y.
TELEPHONE LARCHMONT 655.

JUNE 15-Sept. 15, attractive seven-room house, furnished, all improvements; open fireplace; garage; lawn, shrubbery, roses; extended view; convenient to pleasant rambles; station 6 minutes' walk; 33 min. Grand Central; season $400. Phone Yonkers 2448J.

FURNISHED, BUNGALOW IN RYE.
Cottages and bungalows, $500 to $1,000 for season, near Oakland Beach.
CHAS. S. FAULKNER.
Office facing Rye Railroad Station.
TELEPHONE 123 RYE, N. Y.

BEAUTIFUL home, 8 rooms, flowers, large vegetable garden, peaches, strawberries; June-October, $1,000; come today. 3 Osceola Drive, Greenwich, Conn., Cos Cob Station. Phone Stuyvesant 0639 other days for appointment.

FURNISHED up to date, six room house to let from June 1 to Oct. 1; situated in one of the best sections in Mount Vernon; use of garage and telephone included. Phone Hillcrest 5963, or call A. C. Hayes, 11 Millington St., Mt. Vernon, N. Y.

FOR RENT—June 24th to September 4th, $450; 7 rooms, bath, large porch, fine garage; 10 minutes from station. Mrs. Bruce, 221 Washington Ave., Pleasantville. Phone 133.

THREE MONTHS FOR $350.
Six-room house, completely furnished; garage; 35 minutes to Grand Central; shade trees, lawn, fine view, screened. Tel. Yonkers 2448W.

NEW, four master bedrooms and bath, maid's room and bath, sun parlor,

APARTMENTS TO LET UNFURNISHED

Advertised Today in

The New York Times

OFFICES.

Manhattan-Bronx For Rent.

DOCTORS—DENTISTS.
2 and Broadway, 69th to 70th St.
Office suites and suites, specially adapted for physicians and dentists, from $30 per month for a small, light office.
See Mr. TURNER, in Renting Office.

SUBLEASE—URGENT.
Unique concern giving up New York office will sublease, favorable terms, 360 square feet, Mutbridge Bldg.; furniture and equipment for sale. Condon-Dun Co., 1,328 Broadway, Room 852.

CANDLER, 230 West 42d (Times Square)—Two attractive private offices, separate entrance, completely furnished; switchboard; large reception rooms. Suite 1902-3. Bryant 8775.

AN OPPORTUNITY
to lease corner space of 1,050 sq. ft. divided four private offices; large general office. 367 Webster. Phone Murray Hill 2622. 1428 Fumbing Square Building.

CHOICE OFFICES in Capitol Theatre Building, 1,639 Broadway.

FURNISHED OFFICES—$30 and $35; telephone, Duane Co., 206 Broadway, 24 floor.

DESK ROOM

Manhattan-Bronx For Rent.

5TH, AV., 212 (1,184 Broadway)—Bargain, light; exceptional; facilities. Madison Square 2330.

40TH, 110 WEST (Room 2102)—Desk room, private offices; service; corner suite, light, airy; cheerful; reasonable rent. Bella.

40TH, 119 WEST—Desk space; light. Private offices; telephone service. Room 1410.

25TH, 70 EAST—Ideal; lawyer, advertising man, accountants, sales representatives or any one requiring dignified location; furnished; mahogany desk, three chairs, bookcases, rugs; half use stenographer, telephone, reception room. Rhinelander 8289.

BROADWAY, 206—Desk room; $20; mail, telephone service, $8. Duane, 24 floor.

CORTLANDT, 16—Suite 612, desk room, reception, building, location; furniture; service; reasonable.

GRAND CENTRAL TERMINAL.—Desirable desk room, reasonable, including telephone and stenographic service. Phone Murray Hill 10260.

DESK ROOM—200 Broadway, corner 11th St., second floor, $12 per month; telephone, mail service; splendid light; free desk. Philip Hano & Co.

DESK ROOM, COMPLETE SERVICE, $10. MAIL PRIVILEGE, $2 MONTHLY.
52 East 54th St., First Floor. Kech.

DESK SPACE or small office, furnished or unfurnished; also bright studio, with fine north skylight. Richard Co., 36 West 34th.

DESK, mail privileges, stenographer, $8, $7.50, $15. Suite 201, 15 Park Row.

DESK ROOM, quiet, select; north light skylight; $8 up. Chelsea 3357, 8 West 16th.

BUSINESS PLACES (Miscellaneous)

All Sections For Sale.

BIG bargain on Rockaway Boardwalk and Crosbay Road, all ocean front property, for sale; 60-room hotel and many others. For full particulars call or write, 9827 Boulevard, Rockaways; beach phone, Belle Harbor 0084.

OFFICES, desk room, loft, storage and manufacturing space to let. George C. Wyland, 11 Waverly Place. Spring 7920.

All Sections For Hire.

6TH, 116 EAST—Studio, 20x20, bedroom, bath; $100; furnished to October; suitable doctor, dentist, photographer or business office. Rhinelander 8253. See janitor.

LEXINGTON AV., at 7th St.—Parlor floor store, 16x30; suitable for dentist, chiropractor, dressmaker, &c.; reasonable rent. Magee, 1,100 Lexington Av.

BILLIARDS AND BOWLING ALLEY.
with 140th St. entrance; near 3d Av. 354 East 140th St. 6063.

UNUSUALLY large space; excellent for interior decorator or office. 297 Madison Av.

BUSINESS PLACES WANTED.

OLD established concern desires to lease 15,000 to 20,000 square feet floor space; first floor and basement; two thirds can be in basement, if strong building, on West Side. Must not be congested strat. Apply S. 678 Times Downtown.

WANTED—privilege for painter's sign in real estate window; state price and location. F 54 Times.

DESK SPACE, unfurnished; care of phone; state price. 147 Times Downtown.

PUBLIC ACCOUNTANT wants desk room, exchange services. G 464 Times.

APARTMENTS TO LET.

Furnished—East Side.

8TH, 23 EAST (Washington Square)—Two rooms, bath, pantry; rent $100; may be furnished or unfurnished. Call Supt., premises.

10TH—Attractive two rooms, bath, kitchenette; garden; convenient location. Orchard 6160, Mactague.

10TH, 51—Studio, 2 rooms, bath, kitchenette; garden; $100. Orchard 0169.

11TH ST., 17 EAST.
TWO-ROOM SUITES, ALSO SINGLE ROOMS AND BATH; REASONABLE RATES; FOR JUNE, JULY AND AUGUST; ALL HOTEL SERVICE. HOTEL VAN RENSSELAER, STUYVESANT 1416.

28TH, 24 EAST (near Madison)—Attractively furnished living room, bedroom, bath, kitchenette; arrangement particularly suited to bachelor; cool and airy; everything new. Madison Square 3188, Apt. 9.

32D ST., 34 EAST—Two and three room apartments; entirely newly furnished; $28 upward; under new management. Grand Union Hotel.

32D ST., 7 EAST—Two rooms and bath; redecorated; new furniture; hotel service.

37TH, 15 EAST—Attractively furnished apartment, three months, two large, light rooms, kitchen and bath; good for home or studio; piano; immediate possession. Mathieu.

38TH, 155 EAST—Entire floor, living room, bedroom, bath, kitchenette; specially suitable for business occupation; June-October; reference. Phone Murray Hill 7943.

38TH, EAST (near Park)—A complete little 1-room apartment, $125; to October; inspection evenings. Murray Hill 10316.

40S—Sailing for Europe, will sell furnishings of 8-room apartment, Hampton Shop made, cost over $4,000, for $2,000 to party taking over 2-year lease, $145 monthly; high-class elevator building. Phone Plaza 7366.

40TH, 143 EAST—Six-room apartment; cool; well furnished; June to November. Call or phone Vanderbilt 7851.

40TH (near Madison)—Spacious studio, housekeeping; also small apartment. Vanderbilt 3769.

40TH ST., 149 EAST—Exceptional 2-bedroom front apartment, large living room, kitchenette; arrangement particularly suited to bachelor; cool and airy; everything new. Madison Square 3188, Apt. 9.

42D ST., 34 EAST—Two and three room apartments; entirely newly furnished; $28 upward; under new management. Grand Union Hotel.

42D ST., 7 EAST—Two rooms and bath; redecorated; new furniture; hotel service.

47TH, 15 EAST—Attractively furnished apartment, three months, two large, light rooms, kitchen and bath; good for home or studio; piano; immediate possession. Mathieu.

48TH, 155 EAST—Entire floor, living room, bedroom, bath, kitchenette; specially suitable for business occupation; June-October; reference. Phone Murray Hill 7943.

48TH, EAST (near Park)—A complete little 1-room apartment, $125; to October; inspection evenings. Murray Hill 10316.

53D (near Lexington)—Attractively furnished apartment, bath, kitchenette; telephone; June-October; references; $60; call afternoons, 4 to 7. Plaza 7000.

56TH, 19 EAST—Attractive apartment, two rooms, dressing room, bath, telephone; sublet June-October; $165; furnished or unfurnished. Plaza 8140; or lease October.

56TH ST. and Park Av.—Three rooms, real kitchen, bath; $125 month to Sept. 15. Phone Plaza 6120 before noon.

57TH, 234 EAST—Unusual and beautifully furnished apartment, consisting of large living room, bedroom, kitchen and bath; near Sutton Place, in exclusive house; sublet June and July; $100 per month; references required. Tel. 6032 Plaza.

57TH, 440 EAST—Beautiful apartment, near sunny Sutton Place, two rooms, kitchen, bath, June to October; $125 per month. Seen Decoration Day, 2 to 7 Saturday and Sunday, spring by appointment. Plaza 9756. W. A. Fallows.

57TH, 108 EAST—Two rooms, bath, kitchenette; phone; parquet floors; well furnished; cool; immediate possession; moderate. Superintendent, premises.

58TH, EAST—Very large, nicely furnished room or rooms; second floor, private house; kitchenette, kitchenette, electricity, telephone; ideal for Summer. Rhinelander 0271.

60TH, 60 EAST—3 rooms, bath, kitchenette; immediate occupancy; sublet. Percy.

60TH ST. AND 5TH AV. (OPPOSITE CENTRAL PARK)—ATTRACTIVELY FURNISHED APARTMENT OF PARLOR, BEDROOM AND BATH, TO SUBLET UNTIL OCT. 1, AT A VERY REASONABLE RATE. INQUIRE ROOM CLERK, NETHERLAND HOTEL.

60TH, 46 EAST—Studio, bath, kitchenette; furnished; electric light; newly painted; 3d month until Oct. 1. Telephone Plaza 4008, from 10 to 5.

60TH ST., 39 EAST (Hotel La Salle)—Entrance hall, reception room, bedroom and bath; delightful outlook and furnished by owner's unique furniture; 13th floor with southern and western exposure; room service; available at once. Tel. Vanderbilt 7218.

60TH (near Madison)—Spacious studio, housekeeping; also small apartment. Vanderbilt 3769.

60TH ST., 149 EAST—Exceptional 2-bedroom front apartment, large living room, kitchenette; arrangement particularly suited to bachelor; cool and airy; everything new. Madison Square 3188, Apt. 9.

62D ST., 34 EAST—Two and three room apartments; entirely newly furnished; $28 upward; under new management. Grand Union Hotel.

62D ST., 7 EAST—Two rooms and bath; redecorated; new furniture; hotel service.

67TH, 15 EAST—Attractively furnished apartment, three months, two large, light rooms, kitchen and bath; good for home or studio; piano; immediate possession. Mathieu.

68TH, 155 EAST—Entire floor, living room, bedroom, bath, kitchenette; specially suitable for business occupation; June-October; reference. Phone Murray Hill 7943.

68TH, EAST (near Park)—A complete little 1-room apartment, $125; to October; inspection evenings. Murray Hill 10316.

72D (near Lexington)—Attractively furnished apartment, bath, kitchenette; June-October; references; $60; call afternoons, 4 to 7. Plaza 7000.

Furnished—West Side.

97TH ST., 30 WEST—Beautifully furnished two rooms, bath, kitchenette; immediate possession; $120 month. Call evening, Stuyvesant 7825.

107TH ST. (near 5th Av.)—Attractively furnished 4-room apartment, modern elevator building, 7th floor; very cool; grand piano; rent includes use to October; references required. Stuyvesant 8060.

107TH, 17 WEST—First floor, 7 rooms, 2 baths, 4 sleeping rooms, $175 monthly to Oct. 1. Hegert.

115TH, 17 WEST—Large attractive studio, fireplace, kitchenette, modern; exceptional value; $65 monthly; no lease required. Telephone Chelsea 10426.

122D—Very large living room, bedroom, kitchen, bath; attractive; airy. Chelsea 2568.

12TH, 66 WEST—Beautiful entire floor, living room, bedroom, bath, shower, grand piano; lease or month. Watkins 6020.

12TH, 126 WEST.
Avoid traffic jams; absolutely coolest; 3 immense rooms, kitchenette, bath; garden; swinging couch; basement or parlor floor; 3 persons; $30 monthly each. Watkins 6341.

14TH, 219 WEST—High class, 3 large rooms, kitchen, bath; sacrifice. Chelsea 4261.

24TH, 450 WEST—Delightful 3 room, sun room, kitchenette, bath; artistically furnished, quiet and refined; grand piano; references. Watkins 1916. Bus line.

47TH, 30 WEST—Hotel Beverwyck; 1, 2, 3 rooms, bath; maid service.

51ST ST., 4 WEST (OVER 5TH AV.)—PARLOR, BEDROOM AND BATH TO SUBLET AT GREATLY REDUCED RENTAL; RENT $150 PER MONTH. SEE MANAGER, HOTEL WOLCOTT.

51ST ST. AND BROADWAY (GRAND HOTEL)—UNUSUALLY LARGE OUTSIDE SUITES OF PARLOR, BEDROOM AND BATH AT $450 MONTH OR $25 PER WEEK. INQUIRE OF MANAGER.

57TH, 33 WEST—Cool, attractively furnished 3-room apartment; large living room, English casement windows; bedroom has twin beds, and 5 outside windows; tiled bath, kitchenette; maid may be kept in the apartment from restaurant in building; June to October; lease may be renewed thereafter unfurnished; Summer rates; $125 month; references required. Phone Pitarov 2490 for appointment.

57TH, 51 WEST—Two attractive rooms, kitchen, bath; cool; mahogany furnished; sacrifice; possession; $70; unfurnished $55. Janitress, Residence Afternoon.

57TH, 33 WEST—Two rooms, kitchenette, bath; June to October; bargain. Call 7 to 9, Fitzroy 5008. Baldwin.

48TH, 341 WEST (HILDONA COURT).
Elevator apartments, 1, 2 and 3 rooms and bath, kitchen, kitchenette; all newly furnished and decorated; $20 to $50 weekly. Longacre 3500.

49TH ST. (Between 5th and 6th)—Cool, quiet and attractive apartment, one large room, bath, kitchenette; $100; worth investigating. Telephone Bryant 2767. Darrah.

49TH, 17 WEST—Three rooms, attractively furnished; new buildings. Hoyer, Bryant 8395.

50TH ST., 54 WEST (near 5th Av.)—Two cool bedrooms, twin beds, large living room, real bathroom, kitchen unusually well furnished, private phone. Call Circle 8636.

50TH, 35 WEST—Delightfully cool 2 rooms, 6 exposures; sacrifice. Rupert.

50TH (756 7TH AV.).
Two rooms, bath; service; moderate rental.

51ST ST., 25 WEST—Attractively furnished two rooms, bath; maid service included; elevator; will sell furniture if desired. M. S. Dean, on Superintendent.

51ST, 261 WEST—5 rooms, nicely furnished, Victrola, all conveniences; June-October, $95 month; references required. Call 4-6 P. M., Wednesday. Gallagher.

51ST ST., 35 WEST—Sublet two delightful Summer rooms with bath; 7 windows; 12th story; service; breakfast. Williams.

51ST ST., 33 WEST—Apartment hotel, sublet, single rooms with baths; also two and three rooms; references required.

54TH ST. (7th Av.)—Completely and comfortably furnished, 6-room apartment; 2 bedrooms; one maid's room; to rent to Oct. 1; below unfurnished rental. Telephone 0685 Circle up to 12 noon.

54TH, 203 W. (HOTEL HARDING).
SUBRENT to Oct. 1, room suite, all outside, sunny rooms; $100 per month; restaurant, home cooking. Circle 2600.

55TH ST., CORNER 7TH AV.
THE REGAL MODERN ELEVATOR APARTMENT HOTEL, NEWLY FURNISHED; MAID, VALET SERVICE; ONE ROOM AND BATH, $80 UP; TWO ROOMS, BATH, $100 UP; REFERENCES.

56TH, 350 WEST—Four rooms, complete, bath, regular kitchen, twin beds, piano, from June 15 to Oct. 1; rent $130 month. Spencer.

56TH ST., 142 WEST—Leaving city for two months, will rent my apartment of two rooms and bath most reasonably; hotel service; references. Ferry, Apt. 87.

56TH, 325 WEST—2 rooms, bath, kitchenette; attractively furnished; sublet; sacrifice. 6A.

56TH ST., 306 WEST.
HOTEL THORNDYKE.
VERY ATTRACTIVE TWO-ROOM SUITE WITH PRIVATE BATH; SPECIAL WEEKLY RATES; FULL HOTEL SERVICE.

67TH ST., 118 WEST—GREAT NORTHERN HOTEL. ATTRACTIVE APARTMENTS: PARLOR, BEDROOM AND BATH AT SPECIAL SUMMER RENTAL, $200 PER MONTH; DESIRABLE ROOMS WITH PRIVATE BATH, $100 MONTH AND UP. APPLY MANAGER.

67TH, 197 WEST — Three-room apartment, completely and beautifully furnished; all conveniences; 2 rooms, bedroom (two beds), kitchen; outside rooms; 11th floor; elevator service. Luning, Circle 3441.

67TH ST., 205 WEST—Living room, bedroom, kitchenette, bath; facing park. D. C. The Osborne; $175-$150.

67TH ST., 201 WEST—Unusual two rooms, bath and kitchenette; elevator building; southern exposure; Summer rates; reference required. Endicott 8747.

67TH, 130 WEST—2 rooms, kitchenette, bath; $110; below unfurnished rental. Meeker.

67TH ST., 340 WEST—2, 3 rooms and bath; maid and valet service; $90 up monthly; references.

68TH ST., 57 WEST—2 rooms and bath; completely furnished; $90 to $95.

68TH, 47 WEST—Sacrifice high-class apartment, one large room, kitchen; charmingly furnished.

69TH, 100 WEST.
IMMEDIATE POSSESSION.
Its studio building with restaurant, maid service, &c., attractively furnished two-room housekeeping apartment; all conveniences of a hotel with advantages of a housekeeping apartment; large, completely equipped kitchenette, pot wares, &c. Call any time, inquire Whalen's apartment, 6-B.

69TH, 204 WEST—Beautifully furnished 2 rooms, kitchenette, piano, victrola, silver, linen, elevator; one month or longer. Sunt.

69TH, 38 WEST—Sublet, overlooking Park, two and three-room kitchenette apartments; special rates; one month or year.

69TH, 228 WEST—Sublet June 1, furnished, 2 rooms; real kitchen; tiled bath.

71ST, 10 WEST (corner of Broadway, Hotel Pasadena)—Beautifully furnished; cool and two room suites, with private bath; overlooking Central Park; $25 to $30 week; $100 to $200 monthly. Phone Columbus 7121.

69TH, 153 WEST (Subway)—Five attractive rooms, electricity, modern improvements; $80 weekly.

67TH, 16 WEST—Large studio bedroom, bath and kitchenette, beautifully furnished; Steinway grand piano; from June 1 to Oct. 1. Phone Columbus 2901. Seventh floor.

67TH, 15 WEST—Superb duplex apartment, beautifully furnished, light, airy rooms; Steinway grand piano; excellent housekeeper, cook if desired. Phone Columbus 4852.

67TH, 5 WEST—Splendid large living room, with fireplace, two bedrooms, real kitchen; until October $200, thereafter if desired $325. Columbus 4204, Apt. 414.

67TH, 1 WEST—Duplex, three rooms, bath, kitchenette; hotel service; $178. Superintendent on premises.

68TH, 60 WEST—Beautifully furnished by owner, three rooms and bath, Cambridge Hotel; maid service; excellent restaurant in building; rent at sacrifice, June 15-Oct. 15. Apt. 6A.

68TH, 57 WEST—Elegant 2 rooms and bath, kitchenette; concessions Summer.

68TH, 111 WEST—Two rooms and bath, completely furnished; $90 to $95.

68TH, 55 WEST—Large one-room studio apartment; northern light; kitchenette; $90.

69TH, 36 WEST—ENTIRE FLOOR, LUXURIOUSLY FURNISHED; PARLOR, BEDCHAMBER, KITCHEN; COMPLETE HOUSEKEEPING; BATH, SHOWER; SPECIAL RATES.

69TH, 14 WEST—LUXURIOUSLY FURNISHED 1-2 ROOM APARTMENTS; PRIVATE BATHS, SEPARATE KITCHENS; COMPLETE HOUSEKEEPING; WEEKLY.

69TH ST., 345 WEST—2-3 ROOMS, BATH AND KITCHENETTE; $75 UP; REFERENCE.

69TH, 19 WEST (The Congress)—Special rates Summer; 1, 2 room suites, all sublease.

70S—Beautifully furnished, five rooms front elevator apartment; sacrifice; $135. Endicott 0279.

71ST, 167 WEST—Unusual two rooms and bath, beautifully furnished; elevator building; Summer rates; references required. Endicott 8747.

71ST (102 WEST)—High-class furnished apartment of 1, 2 and 3 rooms, with kitchenette, complete bathroom; references essential; maid service. Supt. on premises.

71ST, 246 WEST—Exceptional, 2 rooms; kitchenette, silver, linen, telephone, private garden; reasonable. Kent Realty, 209 West 72d.

71ST, 230 WEST—Sublet June 15-Sept. 30, three rooms, bath, real kitchen; elegantly furnished. Phone Endicott 6721.

71ST, 204 WEST—Attractive large room; bath, kitchenette, piano; reasonable. Endicott 8216.

71ST, 31 WEST (HOTEL JOYCE)—ONE-TWO-ROOM SUITES; $12.50 WEEKLY UP.

71ST, 332 WEST—Entire floor, parlor, 2 bedrooms, bath, kitchenette; $120.

72D, 344 WEST (Chatsworth)—Well furnished seven rooms; beautiful apartment house for Summer months; very reasonable. Hedley. Endicott 0626.

71D, 43 WEST (Royalton Apartment Hotel)—Attractively furnished two-room suites, bath; hotel service; restaurant; by month or year, from $100 per month up. Endicott 7041.

71ST, 178 WEST (COLONIAL MANOR)—VERY DESIRABLE TWO ROOMS, BATH; FULL HOTEL SERVICE; RESTAURANT; $25 TO $28 WEEK.

72D, NEAR BROADWAY.
Attractive 3-room apartment; telephone, suitable for three. 240 West 72d.

72D, 208 WEST—Two spacious rooms, beautifully furnished; baby grand piano; kitchenette and bath; elevator.

73D AND BROADWAY (Hotel Ansonia)—Sacrifice three large rooms and bath, June-October; hotel service. Apartment 2-41; Nalitt.

73D, 141 WEST (Hotel Hamilton)—3 rooms and bath apartment; reasonable. 1008.

74TH ST., Broadway (Hotel Prisament)—Outside open bath, southern exposure, from June 1. Apply Apartment 514.

74TH, 735 WEST—One and two rooms kitchen, bath; also small rooms.

75TH ST., 25 WEST—Beautifully furnished street floor, front apartment; all conveniences.

75TH, 250 WEST—Three-room furnished apartment, will sublet for four months. Call mornings, Apartment 5-C.

76TH (344 West End)—Elegantly furnished 2, 3 4 room apartment; high class.

77TH, 10 WEST—LUXURIOUSLY FURNISHED ENTIRE FLOOR; PRIVATE BATH; COMPLETE KITCHEN; WEEKLY OR MONTHLY; SUMMER RATES.

77TH, 50 WEST—Sublet four large, bright rooms and bath; hotel service; sacrifice. $175. Phone Endicott 8483.

77TH, 153 WEST—3 rooms, bath, kitchen, roof garden; exceptionally large, airy. Summer rental, $100. Jonas, Endicott 1059.

77TH, 144 WEST—Elegant 3 room, bath apartment; suitable 3; exceptional rent.

75TH, 250 WEST—Handsomely furnished, three room, outside apartment. Endicott 8180.

78TH, 124 WEST—Artistically furnished parlor floor; accommodate 2-3; by month.

80S—FIVE-ROOM, BREEZY, COOL, ELEVATOR APARTMENT; JUNE 1 TO OCT. 1, BELOW COST; RESPONSIBLE COUPLE ONLY. PHONE 10 TO 12 BETWEEN 12 AND 3. SCHUYLER 7776.

80S—Beautiful five-room, front, elevator apartment; grand piano; $125. Riverside 2061.

80TH, 102 WEST—HOTEL ANDERSON, 1, 2 ROOM SUITES; REASONABLE.

80TH, 204 WEST—Five rooms; responsible party only; $90; Summer. Winans.

81ST ST., 51 West (Hotel Colonial)—Newly decorated, furnished, one, two, three outside rooms; private bath; elevated, surface cars, subways; $15-$22.50-$28.50 week; complete hotel service; restaurant.

81ST and Broadway—To sublet for Summer months, five large rooms and bath; elaborately furnished; reasonable to responsible people; references required. Schuyler 2830.

81ST, 224 WEST—Artistically furnished 3 rooms, kitchen; victrola, silver, linen, elevator; 2 months or longer. Reasonable. Supt.

81ST, 204 WEST—2 rooms, kitchen, bath; elegantly furnished; piano. Endicott 1052.

82D ST., WEST—Six beautifully furnished cool, homey rooms; piano; $125. Schuyler 2870.

83D, 70 WEST—Desirable 2 rooms, kitchenette, bath; $65 monthly. Lear.

83D ST., 324 WEST—7 light, cool rooms, attractively furnished; near Riverside; $135 until October; elevator. Wright, 5W.

88D, 69 WEST—First-class housekeeping apartment, exceptional living room, kitchen, bath.

84TH ST., 255 WEST—Going abroad, will sublet reasonably, handsome, coolest corner apartment; southern, eastern exposure. 10A Alameda.

84TH, 235 WEST—Extremely high-class 5-room apartment; 7 F. Schuyler 0237.

85TH ST., 150—Attractive two rooms, kitchenette, bath apartment; June-October; $75. Superintendent.

86TH-CENTRAL PARK WEST (Hotel Peter Stuyvesant)—Sublet 3 rooms, 2 baths, until Oct. 1; grand piano, Victrola; all windows facing park; hotel service; sacrifice; half rent. Apartment 810. Phone Schuyler 1500.

86TH, 309 WEST—Attractive 2 rooms, bath, maid service; restaurant. Schuyler 8907.

87TH, 183 WEST—Four-room apartment; real kitchen; all conveniences; reasonable. Clifford.

88H, 19 WEST—Spacious room, bath, alcove, kitchenette, maid service; $75-$85.

90TH, 808 WEST.
Large rooms, kitchenettes, baths; Summer rates.

90TH, 203 WEST—Beautiful light four rooms, large foyer; high-class new building; $167. Apt. 6A. Telephone Riverside 3940.

91ST, 501 WEST—Delightful corner, West End, seven rooms, 13 outside windows; beautifully furnished; sacrifice Summer. Riverside 1835.

92D ST., 206 WEST—Furnished or unfurnished, four rooms, bath, kitchen; outside rooms; all conveniences; terms very reasonable. Phone Riverside 9658.

92D ST., 306 WEST—Beautiful furnished 5-room apartment, elevator building, $150 month until October. Call or phone Riverside 1158, Apt. 8C.

92D, 60 WEST—NEW HOUSE, JUST COMPLETED; TWO ROOMS, $75 UP; MAID AND VALET SERVICE.

94TH, 314 WEST (near Riverside)—Front, 7 light rooms, completely furnished; low price for Summer; elevator. Riverside 4675.

94TH, 319 WEST—Five beautifully furnished, light, large, airy rooms, near Riverside Drive; front apartment; reasonable.

96TH, 320 WEST (Riverside)—4 attractively furnished rooms and entire lavatory, $145 month. Apt. 6A.

96TH (2,584 Broadway)—Subway, 1, 2, 3 rooms, baths; service. Riverside 4700.

96TH, 310 WEST—Exceptional apartment, 3 rooms, bath, kitchenette, elevator. Groschke.

97TH, 345 WEST (145th floor)—Wonderful view, Hudson; beautiful four-room apartment, two bedrooms; sacrifice, Summer. Rolas, 141.

97TH, 316 WEST (5D)—Attractive six-room elevator apartment; summer months; $110.

98TH ST., 103-105 WEST.
HOTEL SCHILLER ARMS.
Several desirable two, three and four room apartments with regular kitchen or kitchenette; attractively furnished; completely equipped for housekeeping with full hotel service; all improvements; exceptionally low rates. Riverside 6100.

100TH ST., 214 WEST, Apartment 3B—Sublet, completely furnished, $175 per month; June to end of lease in October; seven-room apartment; overlooking Hudson; three master's bedrooms, two baths; lease may be taken over at $2,600.

101ST ST., 320 WEST (Corner Broadway)—4-room corner elevator apartment to Sept. 1 or Oct. 1, or at regular unfurnished rental; $120. Apartment 19.

101ST, 311 WEST—HANDSOME 2-ROOM, FRONT, KITCHENETTE SUITE; SUMMER RATES.

103D, 340 WEST—Eight rooms, delightfully cool, exceptional, completely furnished, piano; Summer rates; lease or less; elevator. Barclay.

104TH ST. (2,731 Broadway)—Six beautifully furnished rooms, elevator building; Summer rates; references required. Endicott 9747.

104TH (2,731 Broadway)—Refined, artistic little home, complete 4 rooms, elevator, $90.

105TH, 320 WEST—Beautiful furnished two room apartment, entire second floor; three months.

105TH—We locked weeks to find our apartment, now must sublease; 2 rooms, bath, kitchenette; $90. Academy 6300.

107TH, 326 WEST—LUXURIOUSLY FURNISHED, ENTIRE FLOOR, PRIVATE BATH; COMPLETE KITCHEN; WEEKLY OR MONTHLY; SUMMER RATES.

107TH, 320 WEST—Beautiful four-room apartment, with sunroom; elegantly furnished; piano; Victrola; electric refrigerator; $150 month; June to October; rent $75. Superintendent, Wedsworth 9144.

107TH ST. AND COLUMBUS AV.
THE CATHEDRAL PLAZA.
High-class furnished apartments of 1, 2 and 3 rooms with kitchenette and bath; $85, $90 and $100 up; references essential. Academy 0613. Superintendent on premises.

110TH, 225 WEST (Facing Central Park)—3 rooms, furnished. Home Decoration Day and every day after. Dreyfuss.

111TH ST., 108 WEST—Four rooms, furnished; piano; elevator apartment; Summer, $75. Mahon.

111TH, 528 WEST (6D)—Desirable 5-room apartment, large kitchenette; piano; reasonable.

111TH, 552 WEST—Attractive three rooms, kitchenette, bath, front, suitable four; reasonable.

111TH, 504 WEST—Four rooms, bath, handsomely furnished; cool; $95. Howard.

111TH, 507 WEST (Apt. 4D)—Four rooms (corner view), $100, October 2 bedrooms.

112TH, 511 WEST—Five rooms, southern exposure, $125 month for three months. Call Thursday, Cathedral 7938, Apt. 13.

112TH, 554 WEST (by Columbia)—Sublet 2 room, private studio apartment; phone, Riding Academy, 10-2 and 4-7.

113TH, 546 WEST (Near Broadway)—Two rooms, bath, finely furnished; maid service.

113TH, 608 WEST—Five rooms; linen, silver; June, October, $100. Apt. 3.

114TH, 628 WEST—Opposite Columbia, unusually large, quiet, beautifully furnished, airy room, kitchenette, bath; references. Cathedral 7812.

114TH, 618 WEST—Five attractively furnished rooms; June-October, $85. Cathedral 9170.

114TH, near Columbia—Charming apartment of rooms sublet; $100. Kotzy, Cathedral 6878.

115TH, 601 WEST—Attractively furnished 7 outside rooms, 3 baths; June 15-Sept. 15; moderate rental. Telephone 6732 Cathedral, Apt. 7C.

116TH, 610 WEST—Three-room apartment, just off Drive; moderate; June 1. Cathedral 6526, 3-B, evenings.

116TH, 601 WEST (Raynor)—Front, twin beds, kitchen, bath; immaculate; reasonable.

116TH, 610 WEST—9 bedrooms, living room, kitchenette; cool, 9th floor, southwest.

116TH, 606 WEST (Apt. 102)—Nicely furnished, homelike apartment; cool, light.

116TH, 610 WEST—Two rooms, kitchenette and bath. Apartment 4.

116TH, 616 WEST (HOTEL CECIL)—ATTRACTIVE ONE-TWO ROOM SUITES, WITH AND WITHOUT BATH; SPECIAL WEEKLY RATE; FULL HOTEL SERVICE.

116TH, 400 WEST (Apt. 64)—Five rooms, overlooking Morningside Park, Columbia; June to October; private rent.

119TH ST., 420 WEST—Pleasant four-room housekeeping apartment facing Columbia campus, to sublet June 15 to Sept. 15; $100. Apartment 28. Phone Cathedral 4960.

121ST, 414 WEST—3 rooms of a 6-room apartment; $75. Apt. 6, Jones.

122D, 606 WEST (Columbia section)—Elegantly furnished apartment, consisting of two large, light, airy sleeping rooms, parlor, kitchen, bath and shower; fully equipped for housekeeping; to sublet immediately; very reasonable; possession.

123D, 449 WEST—Elegantly furnished elevator apartment, with piano, facing Morningside Park; full-sized kitchen. Apply Supt.

124TH (125th B'way subway)—4 rooms, bath, elevator; $90. Morningside 9014.

125TH, 610 (off Riverside)—Greatest value in city; 5 outside rooms, twin beds; a beautiful home; $100 rent; unfurnished, $185 (now called 61 Tiemann Place).

127TH, 40 WEST—Five light, cool rooms, elevator, telephone; $65. Comptometer.

127TH (21 Convent Av.)—Private apartment, 5 rooms, 2 bedrooms, completely furnished, all clean, improvements; reasonable. Seen Wednesday, Apt. 15. Phone Morningside 4425.

129TH ST., 419 WEST (Apt. 5C)—Five rooms; elevator; grand piano; fully furnished; all improvements; June to Oct. 30; reasonable; be seen Thursday.

135TH, 514 WEST — 4 rooms, front, 2 bedrooms; near Riverside; piano, Victrola; reasonable. Apt. 5.

135TH, 539 WEST—4 rooms front, 1 elevator; $18 up. Newton.

136TH ST., 536 WEST (Apt. 4)—Four rooms, light, airy; one block subway.

139TH, 508 WEST—Three large rooms, bath; homelike, complete housekeeping; exceptional for married couple. Hall.

140TH, 601 WEST—Six beautiful rooms, all outside; southern exposure; overlooks Hudson.

141ST, 600 WEST—Six rooms, furnished, to sublet; reasonable. Apt. 3E.

143D (Riverside front room, river view)—Small, kitchenette; everything new; elevator, electricity; $40 monthly; references. Telephone Audubon 6369.

147TH, 460 WEST—Four rooms, front, elegantly furnished; piano; $70. Apartment 5.

150TH—4 beautiful, newly furnished outside rooms; elevator; $100. Billings 0474.

150TH ST., 600 WEST—Six completely furnished rooms; elevator; reasonable. Apt. 27.

156TH ST., 595 WEST — Four light airy rooms, bath, real kitchen; very attractive; till Sept. 1; $75. Willyoung.

156TH, 559 WEST—Modern non-elevator, 5 sunny rooms, real kitchen; $65 or less for quick rental. Seen today or any time after 6 P. M. evenings. Apartment 5-C. Billings 1700.

159TH, 529 WEST—Furnished 4 rooms front; adults; June-October; 4-A.

159TH, 593 WEST — 4 rooms, completely furnished, Weber piano; elevator; $65. McKittrick.

161ST, 664 WEST—Four cosily furnished rooms, reasonable rent. Salter, 1240 Billings.

162D ST., 615 WEST—Three outside rooms, June-October; $55. Apt. 4B.

163D ST. (corner Broadway)—4 rooms, furnished, Summer season only; 4 exposures; rent reasonable. For appointment telephone Wadsworth 3863.

164TH, 601 WEST (Apt. 8B)—4-room, furnished, to sublet Summer.

175TH, 500 WEST—Five beautiful outside rooms, beautifully furnished; piano; elevator; sacrifice only $75. Wadsworth 4236 (Apt. 53).

177TH, 717 WEST—2 doors from Broadway; for Summer; 4 outside rooms, completely furnished, piano, victrola. Call or phone Wadsworth 2687; rent reasonable. Chapman.

180TH, 600 WEST (corner St. Nicholas)—Five large newly decorated rooms, all modern improvements; elevator; immediate possession; moderate rent. Superintendent on premises. Glassheim, 42 West 47th.

182TH ST., 602 WEST (Apt. 5C)—Attractively furnished 3-room apartment with large kitchen; piano, graphophone; until Sept. 1. Phone Wadsworth 8182, ext. 32.

ABERDEEN HOTEL, 17 WEST 33D ST., NEAR 5TH AV.—SPECIAL SUMMER RATES, $14 PER WEEK AND UP; NEWLY DECORATED AND FURNISHED.

BANK ST., 16 (Waverley Place)—Three rooms, kitchen, bath. Bowler, Watkins 6240.

BROADWAY, 2,305 (Apt. 6), overlooking Riverside Park—Beautifully furnished apartment; piano; Victrola, elevator, shower, telephone; two blocks subway, one passes every way; moderate rental to right party. Wadsworth 8810.

BROADWAY, 2,765 (107th)—Luxurious, 5-room housekeeping apartment; elevator; newly furnished; $115, $125, $135; other rooms, $2, $3, $4.

BROADWAY, 4,200—Opportunity; 3-room apartment, elevator, until Oct. 1. Apartment 801.

CENTRAL PARK WEST (80S)—Handsomely furnished two-room apartment; grand piano; four windows facing park; $100. Endicott 0279.

CLAREMONT AV., 125 (one block subway, Riverside—Attractive, light three-room front apartment; large rooms; reasonable. Apt. 14.

CLAREMONT AV., 160—Choice, two-room apartment; $60. Morningside 6326. Apt. 6B.

CONVENT AV., 270—Furnished three-room apartment; front; elevator. Apt. 1A.

DYCKMAN (200TH)—Beautifully attractive 4-room apartment and bath; piano; available June 1 to Oct. 15; price reasonable to reliable couple who will give excellent care and attention. Call 9, Schiesel, Worth 10000, Ext. 98, before 11 o'clock.

EDGECOMBE AV., 555—Three rooms, newly furnished, complete kitchen, night elevator, telephone; Heights overlooking Polo Grounds; $70; will bear. Apt. 5S, Audubon 0027.

FORT WASHINGTON AV., 300—Five-room apartment, beautifully furnished; June 15 to Sept. 15. Tel. Wadsworth 8350, mornings.

GREENWICH VILLAGE—Very attractive apartment, entire second floor; three rooms, bath, kitchen; June-October; $100 month. Spring 3042.

GREENWICH VILLAGE—Two rooms, kitchenette, telephone, shower; Summer months at Summer rate. Cowles, 117 Waverly Spring 4089.

GREENWICH VILLAGE—Young lady share attractive apartment with lady; moderate. Spring 0775.

HAVEN AV., 512 (170th)—Three beautifully furnished high-class modern apartments; very reasonable. Apply Supt., call Cortlandt 2800.

108TH, 836 WEST—LUXURIOUSLY FURNISHED, ENTIRE FLOOR, PRIVATE BATH; COMPLETE KITCHEN; WEEKLY OR MONTHLY. SUMMER RATES.

110TH ST. AND COLUMBUS

322 APARTMENTS TO LET FURNISHED
Advertised Today in
The New York Times

APARTMENTS TO LET.

Unfurnished—Brooklyn.
Continued From Preceding Page.

MERRIMER, 24—Six rooms, bath, steam, hot water, electric; $65. Phone Stagg 4900 or apply premises.

PARK PLACE, 1,054—Beautifully located, facing Bedford Park, 7 rooms, 2 beds; $90 and $100. Telephone Rector 1758.

Unfurnished—Long Island.

11TH AV., 390 (near Grand Av.)—First floor; six rooms and bath, in new, up-to-date three-family brick house; $12 per week. Victoria 0270.

ELMHURST—Apartment to rent 5 rooms; all improvements; suitable for bachelor or lawyer or other professional person; opposite Queens Exchange Bank, 25th St., Jackson Heights, Elmhurst. Phone Newtown 1966M or Havemeyer 3047.

ELMHURST, 197TH ST., 17—7 ROOMS AND BATH; NEAR BROADWAY STATION; ALL IMPROVEMENTS.

FOREST HILLS GARDENS, L. I.—Three-room apartments; $90 up. Fitzroy 0631 or Boulevard 6540.

APARTMENT, 5 light, front rooms, bath; tile shower, heat, hot water, electricity, phone; janitor services; parquet flooring; $70; references. Apply Apt. 8, 493 94 Av., Astoria; Grand Av. subway station.

FOR RENT—Apartment, 4 rooms and bath; third floor, detached house; near terminus Lefferts Av. elevated. Telephone 0006 Richmond Hill.

Unfurnished—New Jersey.

EAST ORANGE, N. J.—Lower apartment in one of the finest 2-family houses. Just remodeled; high class in every respect; convenient to Lackawanna; garage; adults. 323 North Maple Av.

EAST ORANGE—Beautiful 6-room modern apartment; private residential street; most convenient for commuters; $125. Orange 0236-W.

EAST ORANGE—4 and 6 room apartments; modern; strictly high-class; convenient. See Supt., 362 William St., near Arlington Av.

Unfurnished—Queens.

ELMHURST—New house, steam heat, hot water supply; sun porches; house screened; Broadway station, Corona elevated. 34 North 17th St. Telephone 2198 Newtown.

Unfurnished—Staten Island.

CORNER UPPER APARTMENT, 7 large rooms and bath; all improvements; sun parlor; newly decorated; private attic; grass; supplied; rent $60 per month. S. Boehm, 21 First St., New Dorp, Staten Island. Tel. Dongan Hills 210.

Unfurnished—Westchester County.

HARTSDALE—Very desirable apartment for rent; five rooms, $70; six rooms, $76. W. J. Ackerman, Hartsdale, N. Y.

NORTH PELHAM—Upper floor, high class two-family house; ready July 1; six rooms, bath, porch; modern improvements; heat guaranteed; stores; stucco exterior; attractive location, surroundings; separate heating plants. Harlem 4160.

YONKERS—Elegant 9 rooms with all modern improvements in 2-family house facing Hudson; 2 baths and 2 porches; can easily be adapted for 2 families; very reasonable rental to right people. Tel. Yonkers 1629 or Canal 3088.

FIVE attractive light rooms; open private porch; select neighborhood, $35. Van Ness, 305 So. Broadway, Yonkers. Phone 357.

Unfurnished—Miscellaneous.

STAMFORD, CONN.—4, 5, 6 rooms, bath; 9 rooms, 2 baths, unfurnished; 20-acre estate, house surrounded by numerous shade trees; elegant location; modern improvements; garage; highest elevation; 50-minute ride to Grand Central. Schleicher & Sons piano factory and Warerooms, 37 West 124th St., N. Y. Chelsea 4270, or 170 Lawn Av., Stamford, Conn.

APARTMENTS WANTED.

Furnished.

APARTMENTS quickly rented to responsible tenants; long experience has taught us the best method for results; only high-class modern apartments considered. Telephone or write Chester D. Clark Co., Renting Specialist, 29 Broadway, Bowling Green 9079.

SMALL family would like a furnished apartment; 2 bedrooms, kitchen, dining room; must be near beach, preferably Rockaway Park; reasonable. Greenstein, 308 5th Av.

CHRISTIAN family, three adults, want four or five-room apartment in two-family house in Staten Island, Rydholm, phone Franklin 0847.

IMMEDIATELY—1-2 room apartment for about a month, below 90th; state price. G 465 Times.

BACHELOR wants high-class apartment between 40th and 90th; will pay $250. Write Box 207, 2501 World Tower Building.

WANT high-class elevator apartment, 2 or 3 bedrooms, below 90th. Write Box 208, 2501 World Tower Building.

YOUNG man, furnished apartment, two or three rooms, bath or kitchenette; west side; $50 month. F 68 Times.

Unfurnished.

WANTED—July 1, below 96th St., west side, 5-room unfurnished apartment, 2 master bedrooms; rent about $1,900. Schnebbe, 219 West 80th St.

UNFURNISHED apartment, 8 or 4 rooms, by refined couple; modern improvements desirable surroundings; state price, particulars; C 1137 Times Harlem.

IMMEDIATELY, apartments, all sizes (90th-150th, West)—Smith-Gibbons, 503 5th Av. Vand. 0420.

MOVING, TRUCKING, STORAGE

AMERICAN STORAGE CO.'S charges for storing household goods, moving furniture, pianos, pictures, china and glassware, also packing and shipping, are the most reasonable in the city. 227-249 West 69th. Tel. Endicott 2167.

AMERICAN STORAGE CO., 347 West 69th—Stores all furniture, also moving, at lowest rates in city. Telephone Endicott 2167.

GET our estimate on storage, long distance moving, packing, shipping. Ansonia Storage Co., 178 West 90th St. Clarkson 0760.

FURNISHED ROOMS.

East Side.

9TH, MADISON AV. (Hotel Madison)—Beautiful outside rooms, with bath, $15 up; use of bath, $10.50 up; full hotel service; block to subway. Madison Square—1784.

9TH ST., 25 EAST—LARGE, BEAUTIFULLY FURNISHED OUTSIDE ROOMS WITH USE OF BATH, $18 PER WEEK FOR ONE PERSON, $21 FOR TWO; ROOMS WITH RUNNING WATER, USE OF BATH, $14 PER WEEK FOR ONE PERSON, $18 FOR TWO. MARTHA WASHINGTON HOTEL FOR WOMEN ONLY.

30TH ST. (Lexington Av., Hotel Rutledge)—Women exclusively; newly decorated room, private bath; weekly rate from $15; room, use of bath, $12 weekly; restaurant conveniences; big reduction for two persons.

32D, 141 EAST (Near Lexington Av.)—Large rooms; light housekeeping; near subway.

34TH, 126 EAST—Large double, newly decorated room in physician's home; fireplace; 2 windows; near bath; $30 weekly. Fifth floor, west, call after 6 P. M.

37TH, 120 EAST (6E)—Large, small, light; kitchen privilege; elevator. Vanderbilt 6836.

37TH, 123 EAST—Large, small desirable rooms; all conveniences; elevator apartment. Morgan.

38TH, 120 EAST—Large room; refined, private Western people; reasonable. Buckley.

38TH, 111 East—Front and back parlor, private bath, shower, parquet, electricity; all conveniences; also other rooms; moderate.

38TH, 20 EAST—Attractive, large room, adjoining bath; electricity; gentleman; permanent.

38TH ST., 12 EAST—Large and small attractive rooms; elevator.

38TH, 34 EAST—Attractive front basement; street entrance, bath, kitchenette privileges.

38TH ST., 34 EAST—Room to share with young man; southern exposure; $7.50 each.

39TH, 142 EAST—Single room, lavatory, adjoining bath; electricity; owner's residence; gentleman.

39TH, 31 EAST—Large and small rooms; cool, airy; electricity, bath, phone.

39TH, 72 EAST—Large room; private bath; kitchenette; select French house; moderate.

40TH, 20 EAST—Elevator, small attractive room. Tel. Plaza 0351.

40TH ST. (between Madison and Park Avs., Hotel Nassau)—$12 weekly, room, with private bath; dining room open at all hours. Phone Plaza 8100.

40TH, 55 EAST—Excellent location, desirable small room for gentleman; Summer concession.

40TH, 18 EAST—Room, adoining bath, $35, $40. San Jacinto Hotel.

40TH, 243 EAST—Choice neighborhood; entire floor, single or en suite; kitchenette, bath; phone; June-October. Regent 3437.

41ST, 29 EAST—Two desirable rooms, bath, single or en suite; private house.

42D, 210 EAST—A lovely front room; private. Call Thursday, Apt. 9.

42D ST., 107 EAST—Parlor and bedroom, also small room; bath. Benisch.

42D ST., AT MADISON AV. (Hotel Ashton)—Hotel service, homelike rooms with bath, $18 up; without, $12 up; suites consisting of bedroom, sitting room and bath, at rates in proportion; exceptional service; convenient to all transportation; close to park.

FURNISHED ROOMS.
East Side.

ALLERTON HOUSE FOR MEN.
The rates in the newest of the Allerton group, a 17-story fireproof building, just completed, containing 1 apartments, club conveniences, are from $9.50 to $18.50 per week for permanent residents only. 45 East 85th St., 143 East 39th St.

MADISON and 60TH—Room for educated business woman; refined surroundings; housekeeping privileges; elevator apartment; $8.50. Lenox 6085.

MADISON (at 61st)—Three rooms, bath, kitchenette, phone; entire floor; $150. Write J. Helme, 5 West 45th St.

MADISON AV., 159—Sublet, two attractive rooms and bath; reasonable. Apt. 3, 32d St.

HOTEL NAOMI, 125th St. and Park Av., opposite Station—Catering to family trade; rooms with hot and cold water $1.50 per day and up; special rates by the week or month.

TWO large, beautifully furnished parlor bedrooms; telephone, piano, and all conveniences; small hall bedroom; private. G 460 Times.

ATTRACTIVE rooms, small, $7; large, $10; bath, kitchenette privileges; references. Vanderbilt 2213.

West Side.

11TH ST., 123 WEST—Attractive 2d floor front service, convenient location.

11TH ST., 105 WEST—Two rooms, two gentlemen; cooking; $50. Call 5-7. Burns.

11TH ST., 60 WEST—Room in private family, for gentleman; ref. req. Tel. Chelsea 7738.

12TH, 66 WEST—Beautiful front, one or two; private house. Watkins 6020.

23D, 426 WEST—Large, cool room, adjoining bath; electricity; lavatory; telephone; private.

23D, 324 WEST—Double front room, nicely furnished. Potter.

24TH, 450 WEST—Large, beautiful front room; quiet and airy; refined home; references. Watkins 1915.

26TH, 426 WEST—Large front room, recently renovated; phone, electricity, showers; private.

31ST ST. AND BROADWAY—ROOMS, RUNNING WATER; USE OF BATH, $14 AND $15 PER WEEK ONE PERSON, $17 AND $18 FOR TWO PERSONS; ROOMS WITH PRIVATE BATH, $21 PER WEEK ONE PERSON, $28 PER WEEK FOR TWO PERSONS. HOTEL GRAND.

31ST ST., 4 WEST (NEAR 5TH AV.)—LARGE, BEAUTIFULLY FURNISHED OUTSIDE ROOMS, WITH TWIN BEDS AND RUNNING WATER; $18 PER WEEK ONE PERSON, $24 FOR TWO; ROOMS WITH PRIVATE BATH, $3.50 PER DAY, $21 PER WEEK. HOTEL WOLCOTT.

35TH ST. AND 7TH AV.—LARGE ROOMS RUNNING WATER, USE OF BATH, $12 and $14 PER WEEK ONE PERSON, $16 AND $18 FOR TWO PERSONS; ROOMS WITH PRIVATE BATH $15 AND $21 PER WEEK ONE PERSON, $18 AND $25 PER WEEK FOR TWO PERSONS. HOTEL NAVARRE.

43D ST. (Just West of Broadway).
HOTEL CLAMAN,
a high-class residence for men.
1,000 Outside Sunny Rooms With Bath.
18-story, fireproof; palatial hotel now renting; every comfort; $10-18 weekly. Bryant 6020.

47TH ST., 106 WEST (RALEIGH HALL), RESIDENCE FOR MEN.
Attractively furnished rooms, with or without private bath or shower; club advantages and accommodations, with hotel service.
RATES FROM $10 WEEKLY.

47TH, 157 WEST (East of Broadway).—HOTEL LONGACRE.
NEW MANAGEMENT—NEW ATMOSPHERE
Completely renovated and remodeled.
SINGLE ROOM WITH BATH, $2.50
DOUBLE ROOM WITH BATH, $4.00
Special Rates to Permanent Patrons.

47TH, 43 WEST—Front, double room; piano, kitchenette. Bryant 8740 Combs.

48TH ST. (Bet. 6th & 7th Avs.)—Well furnished studio room; running water; $60 monthly; references. Bryant 1681.

51ST, 248 WEST—LARGE AND SMALL rooms; all modern improvements.

54TH ST., 20 WEST—
Double, single rooms, bath; breakfast; references.

55TH, WEST—Two beautiful, double rooms; accommodate two; hotel service. Circle 2131. Apt. 11E.

56TH, 45 WEST—Room, private bath, for particular people; electricity; references required.

56TH, 52 WEST—Front room with alcove, private bath, kitchenette, telephone.

59TH, 218 WEST—Charming front room, airy, overlooking park; one, two gentlemen; open for inspection; exclusive; central; private family.

59TH, 220 WEST (opposite Park)—Desirable room, running water, electric; elevator; exclusive.

65TH (northeast Broadway)—Hotel Sidney, new, fireproof, newly furnished; excellent accommodations for transients; single room, $10 per week; double room for two, $15 up.

65TH, 10 WEST—Single, running water, alcove; $8. James.

65TH, 10 WEST—Parlor bedroom, entrance; $20 weekly. James.

66TH, 46 WEST — BEAUTIFULLY FURNISHED DOUBLE FRONT ROOM; TWIN BEDS; COMPLETE KITCHENETTE PRIVILEGES; $15; SINGLE, $7.

69TH, WEST (NEAR PARK).
American family have nicely furnished rooms; references exchanged. Phone Columbus 2807.

69TH, WEST (near Park)—Nicely furnished room; private American family; references exchanged. Columbus 2807.

69TH, 114 WEST—EXCEPTIONALLY FURNISHED DOUBLE ROOM; REASONABLE.

69TH, 68 WEST—Single room, adjoining bath; kitchenette privileges; references.

70TH, 50 WEST—EXCEPTIONALLY FURNISHED DOUBLE FRONT ROOM; PRIVATE BATH; KITCHENETTE PRIVILEGES; SINGLE ROOMS; SUMMER RATES.

70TH ST., 200 WEST.
THE GEORGIA (FACING BROADWAY).
$10 WEEKLY FOR TWO PERSONS;
NEWLY FURNISHED; MODERN
HOTEL. MR. GRAY, MANAGER.

70TH—Delightful, large, small room, facing Park; service; elevator; Summer rates; (97 Central Park West). Endicott 1251. Singleton.

70TH (2,025 Broadway)—Newly furnished airy room adjoining bath; reasonable. Apt. 2F.

70TH, 200 WEST—Comfortable single room, business person. Apt. 12.

70TH, 23 WEST—Beautiful double room, bath, kitchenette. Summer rates.

70TH, 136 WEST—Attractively furnished large front room; private bath; electricity.

70TH, 255 WEST—Beautifully furnished single, double, magnificent bath; $9-$15.

70TH, 28 WEST—Attractive large room, private bath; also medium sized room.

71ST, 342 WEST.
Exceptional, large room, beautifully furnished; southern exposure; also medium-size room. Freund.

71ST, 30 WEST—Handsomely furnished single and double rooms, private baths; electricity.

71ST, 61 WEST—DOUBLE FRONT ROOM, PRIVATE BATH; KITCHENETTE PRIVILEGES; SUMMER RATES.

71ST, 37 WEST—Select house, attractive furnished and unfurnished rooms, baths; Summer rates.

71ST, 56 WEST—Attractive basement; kitchenette privileges; $12.

71ST, 29 WEST (near Park)—Newly decorated rooms; $7, $8, $12.

71ST, 342 WEST—Immaculate, medium room; small, $5; French family; gentleman. 1E.

72D, 146 WEST—HANDSOMELY FURNISHED DOUBLE ROOMS; COMPLETE KITCHENETTE PRIVILEGES; SUMMER RATES.

72D, 20 WEST—LUXURIOUSLY FURNISHED ROOM, PRIVATE BATH, COMPLETE KITCHENETTE PRIVILEGES; REASONABLE.

72D, 122 WEST—Beautiful double room, electricity, all conveniences; business people; moderate.

72D, 36 WEST—Desirable room, newly decorated; electricity, telephone; also skylight room.

72D, 119 WEST—EXCEPTIONAL DOUBLE AND SINGLE ROOMS; KITCHENETTE PRIVILEGES; SUMMER RATES.

72D, 242 WEST—Wonderful large room, private bath, second floor; clean; reasonable.

72D, 16 WEST—MEDIUM SINGLE ROOMS $10.

73D, 140 WEST—DOUBLE ROOM; KITCHENETTE PRIVILEGES; ALSO SINGLE, $6 AND $7.

73D, 136 WEST — Comfortably furnished room with bath, kitchenette; reasonable; 1 single.

73D, 250 WEST—Large front, bath electricity, running water, private family; reasonable.

73D, 55 WEST—To permanent people only; clean attractive single rooms; reasonable.

73D, 100 WEST—Newly decorated, large front rooms, twin beds, $12-$14.

73D, 101 WEST—Large single room, next bath; electricity; telephone; $7. Bruns.

73D, 265 WEST—Pleasant, comfortable front room, suitable for 1, 2; every convenience.

73D, 256 WEST—Large room, adjoining bath; suitable for couple or two gentlemen.

73D (230 West End Av.)—Delightful Summer location; rooms $8, $12, $14.

74TH, 41 WEST—HANDSOMELY FURNISHED DOUBLE FRONT ROOM; COMPLETE KITCHENETTE PRIVILEGES; $14 UP; SINGLE, $6 UP.

74TH, 3 WEST — HANDSOMELY FURNISHED DOUBLE FRONT ROOM; COMPLETE KITCHENETTE PRIVILEGES; SINGLE ROOMS; SUMMER RATES.

FURNISHED ROOMS.
West Side.

74TH, 326 WEST—Exceptionally desirable large room, bath, suitable two; private family.

74TH, 133 WEST—For two gentlemen or couple; clean, spacious; worth while; vacancy.

74TH, 139 WEST—DOUBLE ROOM $10 UP; PRIVATE BATH $18 UP.

74TH, 45 WEST—DOUBLE ROOMS, $10; SINGLE, $5.

76TH, 123 WEST—Newly furnished rooms, twin beds; electricity; $7, $10, $12.

76TH (334 West End)—Attractive double, private bath; piano; kitchenette; electricity; reasonable.

76TH, 227 WEST—Overlooking Hudson, artistically furnished single, double, with or without bath.

75TH, WEST—Front room in private house; reference; gentleman. Endicott 6711.

76TH, 159 WEST—Suitable two, three private baths; near express subway; phone.

76TH, 112 WEST—Large and small; one flight; private bath, electricity, phone.

76TH, 102 WEST (Apt. 45)—Double front room, elevator, shower, $12; refined.

76TH, 232 WEST—Very nice room, private bath; other rooms; housekeeping.

76TH, 110 WEST—Large and small, well furnished rooms, with private baths.

76TH, 2 WEST—DOUBLE ROOMS, $10; SINGLE, $5.

76TH, 182 WEST—Medium room, private bath; quiet; select; owner private home.

76TH ST., 60 WEST—Room; elevator apartment; running water; kitchenette; $9. Manning.

76TH, 145 WEST—Large rooms, private bath, showers, kitchenettes; references exchanged.

76TH, 237 WEST—Newly renovated rooms, private bath, electricity, phone; $12 up.

76TH, 205 WEST—Beautiful large front, dressing room, twin beds; single room.

77TH, 111 WEST—Desirable large and small room; references; all conveniences; reasonable.

77TH, 111 WEST—Attractive large and small room, conveniences; reference; reasonable.

77TH, 117 WEST—Well furnished room, running water, adjoining bath, housekeeping privileges.

77TH, 10 WEST—TWO ROOMS, FRONT, BASEMENT, PRIVATE BATH; KITCHENETTE PRIVILEGES; $16.

77TH, 108 WEST—Comfortable small and large rooms, bath floor; $7.50, $10.

77TH, 101 WEST—Room, attractive home, $8; gentleman. Endicott 0128. Davies.

77TH, 138 WEST—Large room, private bath, electricity, phone; only high class; exclusive.

78TH, 124 WEST—Excellent double rooms, running water, with or without bath; reasonable.

78TH, 152 WEST—Neatly furnished room in physician's residence; references.

78TH ST. (near Riverside)—High-class building; most attractive lobby; private family; will share or rent room. Riverside 10206.

79TH, 149 WEST—Newly decorated rooms, with or without private bath; moderate; reference.

80TH, 125 WEST—High-class, beautifully furnished apts., private baths; delightful Summer home.

80TH, 326 WEST—Comfortable rooms, Summer; private family; reasonable; meals if desired.

80TH, 122 WEST—Large, airy room, attractive rate; quiet, private house; references.

81ST AND COLUMBUS AV.—ROOMS WITH RUNNING WATER, USE OF BATH, $12 PER WEEK; LARGE DOUBLE ROOM WITH PRIVATE BATH, $21 PER WEEK OR $3.50 PER DAY. HOTEL ENDICOTT.

81ST, 51 WEST (Hotel Colonial)—Single rooms; men only; running water; telephone; complete hotel service; $10 weekly.

81ST, 310 WEST—Large room, private bath; every convenience; kitchenette, phone.

81ST, 248 WEST—LARGE AND SMALL rooms; all modern improvements.

82D, 20 WEST—Large, magnificent front room, every convenience; refinement, comfort, quiet; an exceptional opportunity; owner's home; references.

82D, 250 WEST—Unusually charming room, twin beds, running water; kitchen privileges.

83D, 15 WEST—Parlor, private bath, toilet; small room, cool, quiet; reasonable.

83D, 262 WEST—1-2 connecting rooms, all conveniences, elevator. Apt. 6E.

84TH, 108 WEST—Comfortable, clean room, kitchen privileges; references; phone; $6. Harris.

84TH, 268 WEST—Beautiful large front room for two; piano, elevator. Foster.

85TH, 353 WEST, Apt. 4W, at Drive—Large, cool room, twin beds, adjoining bath; suitable 2 men or business women; Summer rate.

85TH, 337 WEST—Single or double sunny front room, electricity, telephone, bath, running water in room.

85TH ST., 51 WEST—Large front room, newly decorated; telephone; reference; near park.

85TH, 39 WEST—Newly decorated double room, private bath, kitchenette; exclusive; telephone.

86TH, 60 WEST—Beautifully furnished rooms, exclusive residence; Summer rates; something different.

86TH ST., 259 WEST—Unusually attractive, high-class, large and small rooms.

86TH, 329 WEST—Magnificently furnished room adjoining bath, $13 week. Schuyler 0982.

86TH, 338 WEST—Handsomely furnished large room, private bath, kitchenette; other rooms.

86TH, 341 WEST—Large front room, private bath; housekeeping privileges.

86TH, 35 WEST—Single and double rooms; exceptionally quiet; high-type house.

86TH, 309 WEST—Single room, bath; full service; sublet for Summer.

87TH, 141 WEST.
Room for gentleman; references; private house.

87TH, 121 WEST—Large room, adjoining bath; roomy closet; moderate; gentleman.

87TH, 132 WEST—Desirable skylight studio; lavatory; electricity; bath adjoining; gentleman; references.

87TH, 66 WEST—Very desirable, clean, cool rooms; all conveniences; moderate. Aless.

87TH, 344 WEST—Large southern room, twin beds, private bath; details exceptional.

87TH, 43 WEST—Parlor floor for rent; suitable for doctor or business couple; also smaller rooms.

87TH, 306 WEST—Beautifully furnished, large, light room; kitchen privileges if desired; reasonable; references. Call or phone Riverside 1158. Apt. 8C.

87TH, 290 WEST—Attractively furnished; single, $8; beds if desired; couple or gentleman; kitchen privileges; special rate, Apt. 6W.

87TH, 12 WEST (Apt. 6)—Large light room; hot and cold water; $9.

87TH, 259 WEST (Broadway)—Large front, elevator, $12; medium, water, $8. Burns.

87TH, 8 WEST—MODERN ROOMS AT UP TOWN MARTIN.

88TH ST., 259 WEST—Attractive large front room, alcove, all modern conveniences, reasonable.

88TH, 264 WEST (Bell 2)—Large front room, dressing room, bath; owner's private home. Call before 8. Redmonds.

88TH, 124 WEST—Large room, bath, beautifully furnished; southern exposure, convenient; reasonable.

88TH, 52 WEST—Attractive two rooms, electricity; phone; references. Costello.

88TH ST., 307 WEST—Attractively furnished rooms; elevator; reasonable. Edmunds.

89TH, 250 WEST (overlooking Hudson)—Cheerful, quiet, nicely furnished room; lavatory; references. Apt. 7 west. Riverside 8453.

89TH (606 WEST END AV.)—Large double room, running water, all conveniences, near bath; all improvements.

89TH, 315 WEST—Large front light room; suitable two; $12. ID.

89TH, 310 WEST (Riverside)—Single connecting outside rooms, one or both, $9 each; gentleman or elevator. Apt. 31.

89TH, 316 WEST—Medium room adjoining bath; refined surroundings; gentleman. Inquire elevator.

90TH, 316 WEST—Large front room, 2 windows, elevator, $10. Apt. 41.

90TH, 66 WEST—Exceptionally comfortable large room; every convenience.

90TH, 68 WEST—For business people, or Summer students, well appointed bed, sitting room, single or double; every convenience; day beds; light housekeeping privileges; in exceptionally well kept house; convenient subway and elevated; reasonable; Summer rates.

90TH, 200 West (B'way)—Single, double rooms, modern, shower, elevator; reasonable. Slater.

90TH ST., 316 WEST—Large front room, newly furnished, hot and cold water, bath; private family. Apt. 3B.

91ST, 1 WEST (facing Central Park)—Elegant furnished front rooms; hotel service; running water; also studio; $9 weekly.

91ST, 256 WEST—Cool, comfortable outside rooms; Summer prices. Huston, Apartment 63.

91ST ST., 316 WEST—Large, handsome room, facing river, suitable 2; piano; also others reasonable. 1 south.

91ST, 307 WEST—Attractively furnished room; private family; reasonable; gentleman.

92D, 306 WEST—Large, magnificent front room, every convenience; refinement, comfort, quiet; an exceptional opportunity; owner's home; references.

92D, 250 WEST—Unusually charming room, twin beds, running water; kitchen privileges.

92D, 15 WEST—Parlor, private bath, toilet; small room, cool, quiet; reasonable.

92D, 262 WEST—1-2 connecting rooms, all conveniences, elevator. Apt. 6E.

94TH, 108 WEST—Comfortable, clean room, kitchen privileges; references; phone; $6. Harris.

94TH, 268 WEST—Beautiful large front room for two; piano, elevator. Foster.

95TH, 353 WEST, Apt. 4W, at Drive—Large, cool room, twin beds, adjoining bath; suitable 2 men or business women; Summer rate.

95TH, 337 WEST—Single or double sunny front room, electricity, telephone, bath, running water in room.

95TH ST., 51 WEST—Large front room, newly decorated; telephone; reference; near park.

95TH, 39 WEST—Newly decorated double room, private bath, kitchenette; exclusive; telephone.

96TH, 60 WEST—Beautifully furnished rooms, exclusive residence; Summer rates; something different.

96TH ST., 259 WEST—Unusually attractive, high-class, large and small rooms.

96TH, 329 WEST—Magnificently furnished room adjoining bath, $13 week. Schuyler 0982.

96TH, 338 WEST—Handsomely furnished large room, private bath, kitchenette; other rooms.

96TH, 341 WEST—Large front room, private bath; housekeeping privileges.

96TH, 35 WEST—Single and double rooms; exceptionally quiet; high-type house.

96TH, 309 WEST—Single room, bath; full service; sublet for Summer.

97TH, 141 WEST.
Room for gentleman; references; private house.

97TH, 121 WEST—Large room, adjoining bath; roomy closet; moderate; gentleman.

97TH, 132 WEST—Desirable skylight studio; lavatory; electricity; bath adjoining; gentleman; references.

97TH, 66 WEST—Very desirable, clean, cool rooms; all conveniences; moderate. Aless.

97TH, 344 WEST—Large southern room, twin beds, private bath; details exceptional.

97TH, 43 WEST—Parlor floor for rent; suitable for doctor or business couple; also smaller rooms.

97TH, 306 WEST—Beautifully furnished, large, light room; kitchen privileges if desired; reasonable; references. Call or phone Riverside 1158. Apt. 8C.

97TH, 290 WEST—Attractively furnished; single, $8; beds if desired; couple or gentleman; kitchen privileges; special rate, Apt. 6W.

97TH, 12 WEST (Apt. 6)—Large light room; hot and cold water; $9.

97TH, 259 WEST (Broadway)—Large front, elevator, $12; medium, water, $8. Burns.

97TH, 8 WEST—MODERN ROOMS AT UP TOWN MARTIN.

98TH ST., 259 WEST—Attractive large front room, alcove, all modern conveniences, reasonable.

98TH, 264 WEST (Bell 2)—Large front room, dressing room, bath; owner's private home. Call before 8. Redmonds.

98TH, 124 WEST—Large room, bath, beautifully furnished; southern exposure, convenient; reasonable.

98TH, 52 WEST—Attractive two rooms, electricity; phone; references. Costello.

98TH ST., 307 WEST—Attractively furnished rooms; elevator; reasonable. Edmunds.

99TH, 250 WEST (overlooking Hudson)—Cheerful, quiet, nicely furnished room; lavatory; references. Apt. 7 west. Riverside 8453.

99TH (606 WEST END AV.)—Large double room, running water, all conveniences, near bath; all improvements.

99TH, 315 WEST—Large front light room; suitable two; $12. ID.

99TH, 310 WEST (Riverside)—Single connecting outside rooms, one or both, $9 each; gentleman or elevator. Apt. 31.

99TH, 316 WEST—Medium room adjoining bath; refined surroundings; gentleman. Inquire elevator.

100TH, 316 WEST—Large front room, 2 windows, elevator, $10. Apt. 41.

100TH, 66 WEST—Exceptionally comfortable large room; every convenience.

100TH, 68 WEST—For business people, or Summer students, well appointed bed, sitting room, single or double; every convenience; day beds; light housekeeping privileges; in exceptionally well kept house; convenient subway and elevated; reasonable; Summer rates.

100TH, 200 West (B'way)—Single, double rooms, modern, shower, elevator; reasonable. Slater.

100TH ST., 316 WEST—Large front room, newly furnished, hot and cold water, bath; private family. Apt. 3B.

100TH, 1 WEST (facing Central Park)—Elegant furnished front rooms; hotel service; running water; also studio; $9 weekly.

100TH, 256 WEST—Cool, comfortable outside rooms; Summer prices. Huston, Apartment 63.

100TH ST., 316 WEST—Large, handsome room, facing river, suitable 2; piano; also others reasonable. 1 south.

100TH, 307 WEST—Attractively furnished room; private family; reasonable; gentleman.

100TH AND BROADWAY.
Very small but clean, airy room, with running water, use shower bath; elevator; gentleman; $6. Acad. 1518.

100TH, 313 WEST—Large, beautiful room; twin beds; also single. Mason.

101ST, 316 WEST—Elegant, spacious room, private bath; optional; high-class residence. Billings 2976.

HOMELIKE ROOMS—SERVICE FREE.
HOME RENTAL EXCHANGE,
118 WEST 39TH STREET. FITZROY 1562.

ATTRACTIVE accommodations with congenial private family, meals optional. 501 West 91st. White.

LARGE furnished room in private house in Greenwich Village to one or two gentlemen; $15 a week. Phone Spring 7767.

7-ROOM elevator apartment near Riverside Drive. Inquire premises, 316 West 93d.

ROOM in fine private home, suitable for business woman. Telephone Riverside 2799.

Bronx.

UNIVERSITY AV., 1,836 (170th)—Attractive large front room, electricity, hot, cold water; private house; everything new. Bingham 3005.

LARGE room, private house, near shore; boating, bathing, fishing; garage optional; gentleman. Phone City Island 1330.

Brooklyn.

SHAGATE—Nice room, ocean breeze; also large and small room; seen today. Phone Coney Island 8187.

YOUNG single man desires to share expense of room for four Summer months at exclusive ocean beach; one hour from N. Y. on subway; college man preferred; reasonable rate; references exchanged. B 264 Times.

ELEGANTLY furnished rooms, private family; finest section Flatbush; near express subway station; references exchanged. Z 3121 Times Annex.

HIGH-CLASS furnished rooms by week or season; private, Rogan, 425 Beach 120th St. Belle Harbor 1225-W.

LARGE corner room, all improvements; private couple. Midwood 2042.

Long Island.

BEECHHURST, L. I. (83d St. and 15th Av.)—Two attractive rooms and private bath; light housekeeping, also large corner room; near beach and depot. Flushing 1494.

BEECHHURST—One, two rooms, private bath, bathing; 30 minutes Penn. Station. Flushing 2048-J.

BELLE HARBOR—Rooms to rent for season with private family. Telephone Belle Harbor 1607-J.

EDGEMERE—High-class, furnished rooms, in new house, near beach; private family. Far Rockaway 5358.

EDGEMERE—Large ocean room; running water; close to station. Rosen, 12 Beach St.

FAR ROCKAWAY, 2,216 Cornaga Av.—Two beautiful connecting furnished rooms, together or separately; also other rooms; all conveniences; reasonable rate; large grounds; near station and beach. Far Rockaway 3756.

LONG BEACH—Room for gentleman; private family; near ocean; references. 209 Grand Boulevard. Phone Belle Harbor 535.

LONG BEACH—One or two rooms; private cottage; kitchen privilege; adults. Inquire Decatur 0879W.

ROCKAWAY PARK—One or two newly furnished rooms with private family; maid service; housekeeping. Phone Belle Harbor 1237. 118-10 Newport Av.

ROCKAWAY PARK—Several unusually large and light rooms for season with private family; use of kitchen if desired. Radin, 165 Beach 118th St.

ROCKAWAY PARK (125 Beach 120th St.)—Large beautiful rooms; one block ocean; convenient station. Phone Belle Harbor 2540.

ROCKAWAY PARK—Exceptional location. Phone 1236 Belle Harbor or call 164 Beach 121st St.

ROCKAWAY PARK—Furnished room, beach block; with bathing privileges. Kenny, 171 Beach 118th St. Tel. Belle Harbor 3490.

ROCKAWAY PARK, L. I.—Large, light, airy, well furnished rooms; ocean block; reasonable. 172 Beach 120th St.

ROCKAWAY PARK—Cheerful rooms, kitchen privileges; garage; references. 241 Beach 119th St.

ROCKAWAY PARK—One or two rooms, with private family; oceanside, walking distance from station. Phone Barclay 2809.

ROCKAWAY PARK—Furnished rooms; excellent location. 343 Beach 118th. Belle Harbor 2474.

ROCKAWAY PARK—Neatly furnished rooms, near station and beach; reasonable. 211 Beach 121st St.

ROCKAWAY PARK—Neatly furnished room, near station and beach, with private family. 227 Beach 117th St.

ROCKAWAY PARK—Furnished room for rent, season; private family; reference; near station and beach. 228 Beach 117th St.

ROCKAWAY PARK (Ocean block)—Private family. 175 Beach 121st St.

ATTRACTIVE, desirable, up-to-date furnished rooms with all modern accomodations, are offered for rent to people appreciating most restricted family neighborhood; two minutes to station; gentlemen or business couples preferred. 108 Brooklyn Av., northwest corner Bergen Pl., Freeport, L. I.

AMERICAN young man shares with another young man or two; suite; six windows, piano; reasonable. West 76th. Phone 2307 Endicott.

FURNISHED rooms and board; also table board; running water; near beach and station. F. Eichler Friedman, 145 Beach 120th St.

BEAUTIFUL ocean rooms, 4 doors from boardwalk; also kitchenette suite. 148 Beach 118th, Rockaway Park, L. I.

ATTRACTIVE apartment, kitchen privilege; also room; one door from ocean. 126 Beach 120th St.

New Jersey.

BELMAR, N. J.—Comfortable furnished rooms with private family; season only; ½ minute from beach. Call Belmar 659, or Adeles, 110 6th Av.

NEWARK—Hotel Riviera, Clinton Av. at High St.; beautifully furnished rooms with bath and shower; $21 per week, single.

PALISADE, N. J.—Large room, lavatory, two closets; convenient 42d and 130th St. ferries; kitchen privileges. P. O. Box 888. Telephone 1100J Cliffside.

UNFURNISHED ROOMS.

4TH ST., 141 WEST—Will rent, unfurnished, large handsome room in fine old house, just off Washington Square, to refined young man; highest references exchanged.

154TH, 411 WEST.
Cheerful large rooms, neat, kitchenette, cabinet; electricity; fine location; convenient; reasonable.

ROOMS WANTED.

Furnished.

GENTLEMAN will pay $20 monthly for one or two rooms and private bath in West 70s or 80s. S 1066 Times Annex.

Room Renting Agencies.

THAT VACANCY SIGN
will not be necessary
IF YOU REGISTER NOW
with the largest room renting establishment. Our SIX months' guaranteed service will insure you against Summer Vacancies.
CLIENTS WAITING; REFERENCES INVESTIGATED.
METROPOLITAN ROOM EXCHANGE,
2,821 Broadway, cor. 94th. Riverside 7467.
105 West 83d. Schuyler 5759.
1,493 Broadway, Times Square. Bryant 3562.
Brooklyn, 46 Hanson Place, opp. Y. M. C. A.

BOARDERS WANTED.

East Side.

30TH ST. (at Lexington Av.)—Hotel Rutledge, for women only; one room and meals, $18 weekly; elevator; telephone, &c.; full hotel service; newly decorated.

38TH, 29 EAST—Large room, private bath; tray service.

39TH, 29 EAST—Large, cool rooms offered those seeking conveniently located, exclusive residence; meals optional; owner's home; references.

For Better Results
BOARDERS WANTED
50TH ST., 902 E

Closing Hours for Advertisements

Sunday Edition

TOMORROW, THURSDAY, NOON—Schools, Steamships, Hotels, Resorts, Amusements.

TOMORROW, THURSDAY, MIDNIGHT—Display Apartments and Real Estate, with cuts, photographs, maps, plans or drawings.

FRIDAY, 5 P. M.—Undisplay classifications of Real Estate.

FRIDAY, 5 P. M.—Advertisements for Editorial Section.

SATURDAY, 4 P. M.—Undisplay classified advertisements (Business Opportunities 11 A. M. Saturday).

Daily Edition

If received after 4 P. M. on date preceding publication, classified announcements for daily edition are subject to omission., Final closing time 4 P. M.

Classified Advertising Rates

Count six words to an Agate Line. (Minimum space two lines.) Agate Line

Situations Wanted	40c
Furnished Rooms, Rooms Wanted	45c
Boarders and Board Wanted	50c
Help Wanted	60c
Real Estate, &c.	65c
Lost and Found	65c
Apartments to Let and Wanted	65c
Country Board	60c
Mortgage Loans	65c
For Sale	65c
Automobile Exchange	65c
Agents Wanted	65c
Employment Agencies	75c
	Per Word
Business Opportunities (Caps 20c)	15c
Buyers' Wants—Offerings to Buyers	12c
Book Exchange (Sunday)	12c

Lost and Found, Deaths, Marriages and Births accepted up to midnight.

Errors avoided by delivering advertisements in advance of closing time.

FEMALE HELP WANTED.

BOOKKEEPER'S assistant, commercial and payroll experience; unusual opportunity for ambitious young lady. K. K., 185 Times.

CLERICAL WORKERS.

Several young ladies, between 18 and 22 years of age, for permanent positions in large office downtown, Manhattan; hours 9 to 5; Saturday half day; meals furnished at cost; close to subways, ferries and Hudson tube; splendid opportunity for high school girls or those with some office training; advancement assured to capable girls; state age, education, experience if any and salary desired. C 648 Times Downtown.

CLERK—Young lady in office of large uptown concern; experience in figures and good handwriting; state salary, experience and religion. C 1236 Times Harlem.

COOK AND CHAMBERMAID, WAITRESS, white; two competent girls for Summer in New England; desirable position with private family. Phone Passaic 96.

COOK, housework, white, 2 adults. Call Wednesday, 215 West 88th, Apt. 3E.

ELEVATOR and switchboard operator small physicians' building; centrally located; salary $60 month; call 9-10 A. M. Apply Supt., 47 East 87th.

GIRL, high school graduate, age 17 or 18, clerical work, no experience necessary; salary $15/week. Apply Room 1702, 24 Walker St., near Canal and Broadway.

GIRLS—By large corporation, one having high school education, for general clerical work in filing department; salary $18; and one for office work; salary $15. Write, stating age and nationality. S 825 Times.

GIRLS for boxing department, men's shirt house, Lustberg, Nast & Co., 581 Water St., corner Montgomery.

GIRL, for general office work; salary $15 weekly. K. Z., 207 Times.

GOVERNESS.

FOR FOUR-YEAR-OLD GIRL; MUST BE WELL RECOMMENDED. 115 WEST 73D, APT. 2.

GRAPHOTYPE operator, experienced on multigraph; salary $30. Apply Room 308, 16 Moore St.

LEDGER CLERK—UNUSUAL OPPORTUNITY WITH LARGE, WELL-KNOWN BUSINESS FOR CAPABLE YOUNG WOMAN ON RETAIL CUSTOMERS' INSTALLMENT ACCOUNT. WRITE, STATING AGE, EDUCATION, EXPERIENCE AND SALARY EARNED AND EXPECTED. S 826 TIMES.

MACHINE OPERATOR, experienced, honest, for Ellis bookkeeping machine, wholesale silk house; give full particulars, stating experience and salary. Z 2135 Times Annex.

MODEL

in high-class dress house TO TRY ON SIZE 36 DRESSES; STEADY POSITION.

J. WISE CO., INC., 33-43 East 33d St.

MILLINERY TRIMMER

Young lady about 20 years old, retail millinery workroom; experience necessary; Fifth Avenue position. Apply

KNOX HAT CO., INC., 601 GRAND AV., BROOKLYN.

NURSE wanted at once; middle-aged practical nurse to take care semi-invalid lady in country; must be strong, as some lifting required; permanent place for suitable person; $ 806 Times.

NURSE for baby, experienced; white; to accompany American couple and reside in Rio de Janeiro, Brazil; state wages, experience, religion; references. C 984 Times Downtown.

NURSE Wanted—Very experienced nurse, Scotch or English preferred, for child of 18 months and boy of 6 years. Mrs. Ewing, 317 Springfield Av., Summit, N. J. Telephone Summit 1233M.

NURSE, GIRLS' CAMP, MAINE, MONTHS JULY AND AUGUST. S 663 TIMES DOWNTOWN.

NURSE for boys' Summer camp; apply by mail only, giving experience, qualifications, &c. 72 West 119th St.

NURSE wanted; good situation; two healthy children, 8 months, 3 years. 547 Madison Av., Room 1406.

NURSE for infant and 5-year girl, assistant; high wages; seashore for Summer. Lewis, 215 West 88th.

NURSE Wanted—Graduate, general duty; $28 weekly. Apply 60 West 120th St.

SALESLADIES.

Best salaries and commissions to those capable and experienced on retail dresses, suits, coats; steady all year; no night work. Apply Thursday A. M. Morton's 67-71 East 9th St., corner Broadway.

SALESLADY—We require the services of an experienced saleslady accustomed to handle good trade; must have best of references, good salary, steady position. Apply personally or by letter, A. L. Nebenzahl, Far Rockaway.

SALESLADIES, thoroughly experienced selling blouses, sweaters. Emily Blouse Shop, 360 5th Av.

SALES REPRESENTATIVE for showroom; foremost dress manufacturer desires one having experience; acquaintance with wholesale buyers preferred; salary. Box 927, 181 West 38th.

SECRETARY-STENOGRAPHER, for consulting engineer; college graduate preferred; must have excellent command of English; good salary; attractive appearance; give age, experience and full details. H 408 Times.

SECRETARY - STENOGRAPHER; EXECUTIVE REQUIRES ABOVE ALL LOYALTY AND INTEGRITY. F 77 TIMES.

STENOGRAPHER, office assistant; young lady with personality and good appearance essential, capable meeting the public; one having experience in film distributing office and familiar with switchboard preferred; exceptional opportunity to right party; state age, last employment, qualifications, salary expected. F 74 Times.

STENOGRAPHER with knowledge of bookkeeping, good penman; one who knows the English language; must have academic education and commercial experience; reasonable salary to start, and splendid chance for advancement to executive position. Write only. Mr. Elliot, 62 Greene St., City.

STENOGRAPHER for office manufacturing corporation, quick and accurate typist on statement work; hours 8:30-5, half day Saturday. Write, stating age, experience, salary expected. Box 192, 2301 World Tower Building.

STENOGRAPHER-BOOKKEEPER to take charge small office; $30 to start; good opportunity for advancement for intelligent lady with initiative; state experience and give phone number if convenient. Z 2140 Times Annex.

STENOGRAPHER wanted by investment security house; one who has had experience and good education; state age, experience and references; salary $20. L. A., 325 Times Downtown.

STENOGRAPHER and order clerk, legible writer, good at figures; Christian firm; salary $20-$22. Apply Thursday, Davis & Sullivan Co., 62 South, near Wall St.

STENOGRAPHER, in export office; state experience, salary desired. S 667 Times Downtown.

STENOGRAPHER, STATE AGE, EXPERIENCE AND SALARY DESIRED. S 667 TIMES DOWNTOWN.

STENOGRAPHER, experienced, small office; $18 week. S 527 Times.

FEMALE HELP WANTED.

STENOGRAPHER, neat, competent; state experience, salary. S 811 Times.

STENOGRAPHER wanted at once; Grand Central district; state experience and salary expected. S 870 Times.

STENOGRAPHER, experienced; manufacturing concern near West 224 St. Ferry. Phone Watkins 5691 Thursday.

STENOGRAPHER, with some knowledge of bookkeeping, wanted; one with experience in lumber business preferred. S 353 Times.

STENOGRAPHER, thoroughly experienced, for law office. Apply Room 1620, 120 Broadway.

STENOGRAPHER and typist, only one experienced in tabulating work need apply; $30 per week. S 686 Times Downtown.

TELEPHONE operator; must have several years' experience on busy plug board; address stating age, experience and salary. V 973 Times Downtown.

TYPIST, to cut stencils and operate A. B. Dick electric motor autocopyograph machine, with general office experience; salary $25 per week; future encouraging to efficient and willing worker; state age, education, religion, experience and previous employment, references. G 186 Times.

TYPIST, young lady with good handwriting to do general office work; state, salary. S 943 Times.

YOUNG GIRL, ASSIST MODELS AND TAKE CARE OF SAMPLES; DO NOT CALL UNLESS EXPERIENCED. SON & ASH, 105 MADISON AV.

YOUNG LADY, refined, for English-French-Italian conversation, two hours daily; an Italian lesson; providing refined; answer by letter giving full particulars. Mrs. Ehert, 588 East 30th St., New York City.

YOUNG LADY, capable to take full charge of stock records for retail furniture house; must be thoroughly experienced and accurate in that capacity. Write only to Miss Golden, 1,342 Broadway, Brooklyn.

YOUNG LADY, general office work, wholesale hardware house; $14 start; good opportunity; state age. D. L., 740 Times Downtown.

YOUNG WOMEN, age 25 to 30, as investigators; no experience necessary; steady position; advancement for those intelligent and energetic; references. S 806 Times.

YOUNG WOMAN, 18-20, reader newspaper clipping bureau; some high school training; $12, advancement. C 625 Times Downtown.

Employment Agencies.

ESTABLISHED 1897.

GAHAGANY AGENCY, 256 BROADWAY. F. M. I. KING, MANAGER.

We have about 50 openings for high-class typist-stenographers, salaries $15, $18, $20, $22, $25, $27, $30, to be filled today; bookkeeper-stenographers, $25; various bookkeeping, assistant bookkeeping, typing, filing, switchboard operators and clerical openings at very good salaries.

ESTABLISHED OVER 36 YEARS. No Advance Charge.

MISS C. McGUINNESS, CARE NEW YORK BAR ASSOCIATION, 42 WEST 44TH ST.

Positions for competent stenographers available in high-class law offices.

MISS I. CHARLES' FORT, EMPLOYMENT SPECIALIST. No Registration Fee. 9 Church St.

Instruction.

E BURNHAM, School of Beauty Culture, 130 West 42d St. Telephone Bryant 4389. Complete Courses Day and Evening. Burnham Graduates Are Always in Demand. Operated by E. BURNHAM, INC., Established 1871. New York. Chicago.

BURNHAM School of Beauty Culture, 130 West 42d St. Telephone Bryant 4389. Complete Courses Day and Evening. Burnham Graduates Are Always in Demand. Operated by E. BURNHAM, INC., Established 1871. New York. Chicago.

EARN $50 weekly, as Wilfred Beauty Expert; good paying positions guaranteed or we start you in business; refined; steady employment; pleasant associations; most modern system of beauty culture; marcel and permanent waving taught by world famous authorities; special course $85; easy terms; day or evening; call or write for booklet. Wilfred System, 755 7th Av. Circle 10230.

SPECIAL SUMMER RATES

effective immediately in stenography and secretaryship; by our intensive training we can qualify and place you in an excellent position in 30 to 60 days. Telephone Vanderbilt 3866 for special rates. MOON'S SECRETARIAL SCHOOLS, 50 East 42d St., N. Y., and 214 Livingston St., Brooklyn.

THE CANDY INSTITUTE.

COMMERCIAL CANDY-MAKING COURSE. Elinor Hanna, Principal (formerly with Page & Shaw). ORIGINAL School; SCIENTIFIC Instruction. 60 West 50th St., New York. Phone Circle 6086. Send for Book T.

DESIGNING, dressmaking, pattern-cutting, draping and millinery thoroughly taught; individual instruction; open all Summer; established 1876. McDowell School, 55 West 40th St. Longacre 7232. Call or write.

EARN $50 weekly through Prof. Rohrer's famous hairdressing, manicure, beauty schools; $5 up. 119 W. 42d St. or Brooklyn, 15 4th Av.; Newark branch, 847 Broad St.

CULTURED Spanish speaking people taught privately best English by experienced teacher. Write for appointment. Clarke, 339 West 87th.

Shorthand and Typewriting in ONE MONTH. MILLER INSTITUTE OF SHORTHAND, 1,416 Broadway, near 39th St. Penn. 5314. Prof. Miller taught 5 yrs. at Columbia Univ.

MALE HELP WANTED.

ACCOUNTANTS. ATTENTION!

Merchant calculating machine company will interview and train cost accountants or men with accounting experience; the men selected will be given a thorough training before entering the field; day and evening classes; exclusive territory; straight commission and semi-monthly settlement; our largest commission checks are going to former cost accountants who had no previous selling experience. Room 418, 280 Broadway.

ACCOUNT CHECKER, young man with some experience on re agents' accounts by fire insurance company; state age, experience, salary expected in own handwriting. S 679 Times Downtown.

ACCOUNTANT, junior; opportunity, certified experience; state salary. C 646 Times Downtown.

ADJUSTER and investigator; large company has opening in Wilkes-Barre, Pa., territory; good adjuster; must have some knowledge automobile, be familiar liability investigation; salary—fully. Box 436, City Hall Station, New York.

ADVERTISING manager wanted by Lebeck Bros.' department store of Nashville, Tenn., a city of 150,000 population; must be a live, live experienced man, competent to direct all publicity and sales promotion; in answering send samples of work, stating age, experience and references; also whether married or single. Address Herman Glick, Lebeck Bros.

ADVERTISING REPRESENTATIVE for established weekly business paper; must be experienced and have good character and selling drawing account against liberal commission; address in strict confidence. Write Box P Y 1111, St. Paul Bldg., N. Y.

ADVERTISING SOLICITOR.

Good opportunity for live wire on established publication; give experience, clientele and phone; commission. C 961 Times Downtown.

ADVERTISING SOLICITOR for trade publication; part time on road; state experience, age, compensation expected. G 463 Times.

ARCHITECT'S resident superintendent, building in Albany; state experience; salary. H 426 Times.

ARCHITECTURAL DRAFTSMAN, experienced /detailer. Apply James S. Pigott, 671 Broad St., Newark, N. J.

ARTISTS—Free lance; must bring samples. Ideal Works, 144 West 27th.

ASSISTANT BOOKKEEPERS—Large corporation has several vacancies; good opportunity for young men that are willing to work for advancement; hours 8:30 to 5. Box 250, Trinity Station.

BOOKKEEPER—One who understands billing, invoicing and double entry bookkeeping with knowledge of typewriting preferred; steady position; good opportunity for advancement; state age, experience and salary expected. Address own handwriting. C. N. O., S 672 Times Downtown.

BOOKKEEPER, stenographer, typist, bright and initiative, also make himself generally useful in dress house; references required. Box 924, 1214 Wilson Bldg.

BOYS.

For boys between the ages of 15 and 19 years wishing to make banking a career under desirable surroundings, there are good openings in a New York institution. For the right type of boy the opportunities for advancement are excellent; initial salary depending on experience; applicants should state education, training and references. Write Box R. F. 1411, St. Paul Bldg., N. Y.

BOY

In large wholesale office; state age, experience and salary desired. S 662 Times Downtown.

BOY, ABOUT 18 YEARS OLD, IN A LARGE WHOLESALE PAPER HOUSE; ONE WITH A HIGH SCHOOL EDUCATION PREFERRED; GOOD OPPORTUNITY FOR ADVANCEMENT. ADDRESS, STATING AGE, &C., PAPER, C 642 TIMES DOWNTOWN.

BOY, about 14, ambitious and willing, for office work by trade newspaper; multigraph operator preferred; excellent opportunity; give age, qualifications and references. S 675 Times Downtown.

MALE HELP WANTED.

BOY, WANTED, ABOUT 16 YEARS OLD, FOR GENERAL OFFICE WORK. MUST BE NEAT AND COURTEOUS. H 430 TIMES.

BOY, over 18 years old, for messenger work in brokerage concern. Apply Mr. Lavine, 9 A. M., East Service Messenger Co., 45 Beaver St.

BOY wanted in merchandise broker's office; salary to commence $10. S 681 Times Downtown.

BOY for wholesale dry goods house; active, bright; one just from school preferred. Box 526, 131 West 38th.

BROKER, real estate; of wide experience; good opportunity. Room 726, Canadian Pacific Building.

BUILDING INSPECTORS.

Fireproof industrial buildings; applicants must have had five years' experience; reply must state age, salary, education, and give specific details of experience. S 682 Times Downtown.

BURROUGHS ADDING MACHINE OPERATOR.

Downtown financial institution which is constantly promoting from within offers excellent opportunity for a rapid operator, one from 4:30 to 12:30 and one from 12:30 to 8:30 P. M.; initial salary $1,056 to $1,152 respectively per annum and one must state age, education, positions and salaries. Write Box R. G. 1111, St. Paul Bldg., N. Y.

CARETAKER for club. Apply Wednesday or Sunday afternoon, 108 West 121st.

CHAUFFEUR for private car; Mercer; should be under 40 years of age and have good record; hours will vary, but must be available for some day and evening work; some week-ends out of town; in reply state record, age, salary desired and give phone number if possible. S 1066 Times Annex.

CHAUFFEUR—High-class, experienced, well recommended, very careful city driver, of middle age preferred, to drive Cadillac car on Jersey shore during Summer; permanent place with good wages for right man. Hogan, 224 West 57th St.

CHAUFFEUR, single, experienced driver and mechanic, on Pierce 1920 car; state full experience. Box 99, 620 St. James Building.

CONCRETE superintendent, man with wide experience and best of references, out of town hydro-electric plant; state experience in detail and minimum salary expected. Address H. B. M., Post Office Box 1,344, Philadelphia, Pa.

COST ACCOUNTANT WANTED BY LARGE FACTORY, EXPERIENCED IN THE MOST UP-TO-DATE COST AND PRODUCTION SYSTEMS, ABLE TO TAKE FULL CHARGE OF COST WORK; STATE AGE, SALARY AND EXPERIENCE. A. C., 76 NEW YORK TIMES BROOKLYN OFFICE.

COUPLE—Wanted at once, man and wife of middle age; woman who can do plain cooking and general housework; man willing to help inside and take care of garden; opportunity for people wanting home with small family in country. S 804 Times.

CREW MANAGER.

Three thoroughly experienced magazine men who are willing to work house to house personally and can organize and train crews of five men each to work Greater New York and other territory within a 100-mile radius.

Splendid opportunity for real live wires to connect permanently and advance rapidly with a highly reputable and progressive company.

Apply Suite 1202, 280 Madison Av. Ask for Mr. Hinman.

DELICATESSEN CLERK, experienced. Zelkin, 6,209 Broadway, corner 170th St.

DOORMAN, white, about 50 years old; $70. Hotel Devon, 70 West 55th St.

DRAFTSMEN—We have openings for several first-class draftsmen familiar with the designing of hydraulic, boiler shop and structural machinery; opportunity to connect with large and well-established manufacturing concern in Philadelphia, which offers permanent position with advancing possibilities; only A1 man with experience need apply; answer fully. Z 2103 Times Annex.

DRAFTSMEN—Qualified draftsmen and designers in electric generating and substation equipment installations; thoroughly familiar with layouts of switchboard, conduit, remote control, and D. C. and A. C. apparatus; two years' practical experience in this class of design necessary. Brooklyn Edison Company, Inc., Employment Division, 11 Bond St., Brooklyn, N. Y.

DRAFTSMAN, experienced detailer; shop experience necessary; must be able to solve triangles. Mergenthaler Linotype, 36 Ryerson St., Brooklyn.

ELEVATOR operator, one for night, one for day, white, middle-aged, experienced; references; six days, 9 hours, $70; apartment. Apply 125 East 57th.

ELEVATOR BOYS (2), colored, about 20 years old; $60. Hotel Devon, 70 West 55th St.

ENGINEER, first assistant, for large office building; must have second-grade license; ice machine experience; age 30 years. S 677 Times Downtown.

ESTIMATOR for general building construction; must be experienced, capable of handling sub-contract and prepared to complete estimates. Address Estimator, 810 Broad St., Newark, N. J.

FOREMAN experienced assistant cigar packer wanted for factory in nearby city. Apply, giving full details. Z 2059 Times Annex.

FOREMAN wanted, experienced, for concrete work; give references and salary desired. S 393 Times.

FURNISHING and clothing window dresser wanted. Z 2153 Times Annex.

HOTEL CLERK (NIGHT) FOR SUMMER HOTEL; EXPERIENCED; REFERENCES. G 457 TIMES.

INVENTORY BALANCER wanted; experienced, for retail chain stores system; state age, experience and salary expected. S 819 Times Downtown.

JANITOR-HOUSEKEEPER (couple), high-class two-room and bath apartment house; will give apartment to responsible permanent couple; no children; references. 57 West 68th St.

JANITOR for Hebrew school; German preferred. Call at 1 Jacob Place, 73 Av. B.

LEDGER CLERK, young chap, not over 19; must understand bookkeeping; preferably accountancy student; good writer; quick and accurate at figures. Apply Thursday morning, Light & Schleisinger, 18-24 Washington Place.

MACHINISTS, hand screw machine, experience. Gleason Peters Co., 384 Classon Av., Brooklyn.

MANAGER, for moderate size factory, making machines, tools, dies, &c.; must be absolutely capable to take entire charge of factory and sales department; good opportunity for right man; state fully experience, salary expected and age. B N. Y. Times, Brooklyn Branch.

MANAGER, to take charge of a medical office; possessing undoubted business ability and productive capacity; opportunity is unusual, providing you are a physician, licensed; preferably fully. Box 436, City Hall Station, New York.

MANAGER, for moderate size factory, making machines, tools, dies, &c.; must be absolutely capable to take entire charge of factory and sales department; good opportunity for right man; state fully experience, salary expected and age. B N. Y. Times, Brooklyn Branch.

MANAGER, to take charge of a medical office; possessing undoubted business ability and productive capacity; opportunity is unusual, providing you are a physician, licensed; preferably fully. Box 436, City Hall Station, New York.

MANAGER, to take charge of small office; no previous insurance company; state age, experience, salary expected in own handwriting. S 679 Times Downtown.

MANAGER, for moderate size factory, making machines, tools, dies, &c.; must be absolutely capable to take entire charge of factory and sales department; good opportunity for right man; state fully experience, salary expected and age. B N. Y. Times, Brooklyn Branch.

MAN who understands the care of cows and calves to assist on grounds and in Winter with furnace; wages $30 and room. Answer by letter, P. O. Box 397, Lawrence, N. Y.

MAN wanted as room clerk and cashier in transient hotel of 200 rooms; none but experienced men need apply; salary $25 per week, room and board. Apply at once in person, Hotel St. Francis, Newark, N. J.

MEN—Two automobile washers, experienced; six nights weekly; wages $35. Kelly's Garage, 2,047 Boulevard, Jersey City, N. J.

MESSENGER, mostly for inside work, needed by large publishing concern; work gives opportunity for eventual promotion to advertising or sales lines; exceptional opportunity for ambitious young man; salary and special luncheon arrangement. Apply 220 West 43d St., 8th floor, Room 12, after 9 A. M. Thursday.

OFFICE boys, ages 14 or 15, needed in disbursement department of American Can Co.; salary $40 per month; splendid chance for advancement, as this department is composed of young men. Apply Mr. McNicol, 120 Broadway, 18th floor.

OFFICE BOY—APPLY AT ROOM 1007, 120 BROADWAY.

OFFICE MANAGER AND CREDIT MAN.

GARMENT MANUFACTURER DOING A LARGE VOLUME OF BUSINESS WITH BOTH JOBBERS AND RETAILERS THROUGHOUT THE COUNTRY REQUIRES THE SERVICES OF AN OFFICE MANAGER AND CREDIT MAN. MUST BE FAMILIAR WITH LATEST METHODS OF BOOKKEEPING AND ACCOUNTING, AND MUST BE THOROUGHLY EXPERIENCED AND POSTED ON CREDIT WORK; APPLY GIVING EXPERIENCE, REFERENCES AND SALARY EXPECTED; CORRESPONDENCE WILL BE KEPT STRICTLY CONFIDENTIAL. BOX 64, 620 ST. JAMES BLDG.

REAL ESTATE mortgage man wanted, hustler, young, to place loan applications or first, second mortgages; drawing account, commission; write fully about yourself, religion, &c. M. Box 108, Station F, Manhattan.

STEEL FREIGHT CAR DRAFTSMEN and estimators wanted; experienced men only need apply. Address Steel Car Engineer, Bethlehem Steel Co., Bethlehem, Pa.

STENOGRAPHER, thoroughly experienced, for law office. Apply Room 1529, 120 Broadway.

MALE HELP WANTED.

STENOGRAPHER, young man, few years' experience; must be excellent typist; permanent position; references; give age, education, religion, experience, references and salary expected. S 807 Times Downtown.

STENOGRAPHER—Young man; R. R. experience; Remington Machine; give age, experience, references, salary. G 745 Times Downtown.

STENOGRAPHER, young man, experienced; also general office work; 20 minutes from Jersey City on Erie Railroad. Continental Paper Box Co., Ridgefield, N. J.

STENOGRAPHER and junior accountant; good opportunity; permanent position; Northern Jersey; state salary. H 418 Times.

TYPIST AND ADDING MACHINE OPERATOR.

Downtown institution can use typist for evening force, 4:30 to 12:30; initial salary, $1,068 to $1,200 per annum, with extra compensation for suppers, depending on experience; state positions held and references in letter. Write Box R. H., 1111 St. Paul Bldg., New York.

VALET for exclusive shop and service in new 13-story apartment hotel; must have former hotel experience and highest references; rent $1,200 per year; write, giving full particulars. S 822 Times.

YOUNG MAN,

17 to 21 years of age, for a vacancy created by

ADVANCEMENT

of a man who was more interested in opportunity than in initial pay.

UNITED STATES RUBBER COMPANY, 58th St. and Broadway. Apply Thursday, May 31, 9 to 12 A. M.

YOUNG MAN,

office assistant, entering orders and billing; rapid and accurate; operate typewriter; good opportunity for conscientious worker. Apply with references, Jaikoff Bros., 533 7th Av.

YOUNG MAN Wanted—20-22 years of age, as stenographer and office assistant; aptitude rather than experience a consideration; applicant must be a resident of Yonkers or vicinity and furnish recommendations from previous connections; hours 8 to 5 o'clock; salary $24. Z 2183 Times Annex.

YOUNG MAN, 18-19 years old, in large downtown office; must write good hand and quick at figures; may develop into good position; answers should state age, experience, if any, and where educated. C 831 Times Downtown.

YOUNG MAN to start with leading foreign trade house in export business from ground up. Write, stating age, nationality, religion, education, salary desired. S 676 Times.

YOUNG WOMAN, must be quick at figures; willing to do general office work, some stenography. Reply by letter; state salary expected, references. Davis & Lawrence Co., 329th St. and Bronx Boulevard.

YOUNG WOMAN, capable to take full charge of stock records for retail furniture house; must be thoroughly experienced and accurate in that capacity. Write only to Miss Golden, 1,342 Broadway, Brooklyn.

YOUNG MAN for office work and interpreter; speaking Italian and German or Italian and Greek. Call 10-5, physician's office, 110 East 16th.

YOUNG MAN, bright, intelligent for receiving, shipping room, cleaning and dyeing work. Apply by letter with reference and salary expected. B 1248 Times Bronx.

YOUNG MAN, 18-25, sales department large hardware house; accurate at figures; excellent opportunity; state age and experience. E. S., 694 Times Downtown.

YOUNG MAN in parts department of large manufacturing concern; interesting work; chance for advancement; salary $18 to start. C 640 Times Downtown.

YOUNG boy, jewelry house, must be honest and bright. Apply by letter only. L. & S. Loeb, 358 5th Av.

OPPORTUNITY.

Wanted, young men, preferably high school graduates, to learn the business of a large institution where there are exceptional opportunities for advancement; must be willing to accept $16 per week during the first six months of service. Apply Room 5066,

Metropolitan Life Insurance Co.,

1 Madison Avenue, New York City.

LARGE MILL, MANUFACTURING

UPHOLSTERY AND DRAPERY FABRICS,

is in need of a first-class

DESIGNER

To make sketches.

State full particulars.

MOSS ROSE MFG. CO., PHILADELPHIA.

Salesmen.

ASPHALT, shingles and roofings manufacturer wants substantial, aggressive salesmen, preferably experienced building materials; must have car; commission basis only, with opportunity to earn $7,500 per year upward; territories metropolitan district and within 150 mile New York. Phone Bergen 9800, or see Mr. Muller, Mullins Asphalt Mfg. Co., 221 Randolph Av., Jersey City, N. J.

AUTOMOBILE SALESMEN.

Sell Ford cars, new thrift saving plan, breaks down sales resistance, simplifies selling; commission basis; floor days; experience unnecessary. H. C. Mangels Motors Corp., 1,791 Webster Av.

AUTOMOBILE SALESMAN Reo and Overland cars, for Yonkers and vicinity; drawing account and commission. Dorchester Motor Co., Inc., 338 New Main St., Yonkers, N. Y. Tel. Yonkers 6245.

JEWELRY AND ART NEEDLEWORK SALESMAN, Middle West territory, for exporting firm, to call on department stores; experienced; salary and commission. Z 2137 Times Annex.

NECKWEAR SALESMAN:

THERE IS A BIG OPPORTUNITY FOR A BIG MAN TO CARRY GROPPERKNIT NECKWEAR IN THE STATES OF OHIO, MICHIGAN AND KENTUCKY; THE VERY BEST CLASS OF TRADE IN THIS TERRITORY IS OPEN TO THE MAN WHO HAS AN ESTABLISHED FOLLOWING IN THESE STATES AND AMONG THIS CLASS OF STORES; COMMISSION AND DRAWING; NO SIDE LINE MEN WANTED. ADDRESS GROPPER KNITTING MILLS, 483 BROADWAY, NEW YORK CITY.

RADIO SALESMEN.

New York's most progressive radio retailer has several openings for capable, high-type men of good appearance looking for worthwhile future; experience not necessary; most remarkable opportunity for the right men to become trained for good positions; salary. S 807 Times.

SECURITY SALESMEN, who can furnish good references are desired to sell capital stock for financing broad national advertising of SPEARMINT TOOTH PASTE to increase sales to present plant's capacity of 45,000 tubes daily; commission basis. WRIGLEY PHARMACEUTICAL CO., Room 704, 50 Church St.

SHOE SALESMEN—10 high-class men; must be capable of serving the best clientele; good salary and commission; state particulars. S 808 Times.

SHOE SALESMAN, accustomed to better trade. Alfred A. Kohn, 508 5th Av.

STEEL SASH SALESMAN; age 35-55; excellent opportunity right man; give experience, education, references, salary. S 259 Times.

TRUNK SALESMAN, retail, thoroughly experienced. Call Wednesday morning, 70th St. and Broadway.

SALES MANAGER WANTED.

Live go-getter who has had experience organizing specialty sales force covering drug, candy and amusement park field. Salary and 10% commission basis; can earn $10,000 a year easily. Article, new frozen confection—5-cent seller—big profits; work in and around New York. Write, giving experience. Interviews between 11 and 1 Thursday and Friday. Room 801, 1,540 Broadway. Ask for Mr. Barrett.

SALES MANAGER—A young aggressive man for Long Island suburban property; permanent commission and salary; references. T 21 Times.

SALES REPRESENTATIVE.

Men who qualify are earning $3000 to $4000 weekly commission selling a banking connection with one of the largest institutions of its kind.

We have been doing business for 30 years without loss to any client. Phone Mr. Duncan, Vanderbilt 4321.

SALES REPRESENTATIVE

for showroom and resident buyers; one that has been with a house selling only high-priced gowns and a wide acquaintanceship among the buyers and the high-class ready to wear; commission. Box 952, 131 West 38th.

SALESMAN—OFFICE APPLIANCES.

Salesman for a new widely advertised office appliance. An assured income and permanent connection for a plugger type of salesman who can keep union working hours every day; commission basis; leads furnished.

HUSH-A-PHONE CORP., 1,183 Broadway.

MALE HELP WANTED. Salesmen.

SALESMEN, handle securities of local manufacturing company which has been established for a number of years and earning and paying substantial dividends; give references; bank or mercantile references furnished; also balance sheet of earnings; attractive cooperation and leads furnished; drawing account against commission; interview necessary. Securities Co., Inc., Room 608 Wise Building, 805 Broad St., Newark, N. J. Tel. Market 1850.

SALESMEN.

Intelligent, aggressive, reliable, with following among retailers preferred; store fixture in great demand; excellent opportunity for high-class, ambitious men; drawing against commission. In reply state age, experience and references. S 844 Times Downtown.

SALESMAN EXPERIENCED WANTED FOR CONNECTICUT TERRITORY; WELL ESTABLISHED CORRUGATED FIBRE MANUFACTURER, SELLING ITS PRODUCT; PREFERENCE FOR MAN WHO HAS COVERED THE TERRITORY; DRAWING ACCOUNT AGAINST COMMISSION; REPLIES HELD IN STRICT CONFIDENCE. Z 2107 TIMES ANNEX.

SALESMEN, EXPERIENCED IN SELLING HOUSE WIRING AND FIXTURES ON DEFERRED PAYMENT; A1 PROPOSITION; EXPERIENCED MEN AND PRODUCERS ONLY NEED APPLY; DRAWING ACCOUNT; LEADS FURNISHED. APPLY 9-12, ASK FOR MR. KAY. 1,084 BEDFORD AV., BROOKLYN.

SALESMEN.

THOSE SELLING HOSPITAL AND INSTITUTIONAL SUPPLIES TO HANDLE AS SIDE LINE IN OR OUT OF CITY INSECTICIDES AND DISINFECTANTS OF ESTABLISHED REPUTATION; LIBERAL COMMISSION. S 826 TIMES.

SALESMAN—Men's furnishings; we require the service of an energetic young man thoroughly experienced and accustomed to handle good trade; good salary; steady position; opportunity for advancement. Apply personally or by letter, A. L. Nebenzahl, Far Rockaway.

SALESMEN—N. Y. STATE CORPORATION DISTRIBUTING GOVERNMENT COMPILED INFORMATION HAS OPENINGS FOR MEN WITH SALES RECORDS; EARNINGS RANGE FROM $50 TO $400 WEEKLY; LIBERAL COMMISSION; NO EXPENSES. 40 WEST 39TH ST., 2D FLOOR.

SALESMAN—Specialty man accustomed to call on manufacturers and wholesalers of "trade marked" articles; one with experience in selling counter display cases preferred; salary and commission. Phone Spring 4897 Thursday before 11 o'clock.

SALESMAN, experienced, acquainted with the trade, to sell lighting fixtures and glassware in Long Island and Brooklyn territories; salary and commission. Apply by letter only, London Lighting Ware Corp., 585 Broadway.

SALESMAN — EXPERIENCED WATER HEATER; SALARY AND COMMISSION; REAL PRODUCER CAN MAKE PERMANENT CONNECTION; GIVE FULL PARTICULARS AND REFERENCES IN FIRST LETTER. 475 TIMES.

SALESWOMEN FOR LADIES' HAND-BLOCKED HATS ACQUAINTED WITH DEPARTMENT STORES AND HIGH-CLASS RETAIL TRADE; COMMISSION AND DRAWING ACCOUNT. WRITE BOX 212, 206 FITZGERALD BUILDING.

SALESMEN—If you are a hard plugging salesman, we offer you salary and commission contract; we sell a mechanical office device; write full particulars about yourself. S 674 Times Downtown.

SALESMAN, trimming, thoroughly experienced in selling braid better class jobbers and cutting-up trade in city; commission basis; give full particulars. S 656 Times Downtown.

SALESMEN to sell "wine grapes" in five gallon tin cans; keg; very best guarantee; commission paid daily; inexperienced men making from $100 to $150 per week. Room 203, 47 West 42d St.

SALESMEN.

Would like to interview former successful Durant and Star security salesmen; commission proposition. B. M., 750 Times Downtown.

SALESMEN, high class, to interest sales executives in an established line of merchants; must be men of pleasing and substantial appearance; commission. Apply Room 1503, 110 West 40th.

SALESMAN,

motor trucks; mechanical users' thorough experience and with good clientele in Brooklyn; factory branch; drawing account. ZZ 2126 Times Annex.

SALESMEN wanted; largest automobile club of its kind has opening for two additional salesmen for permanent membership work on leads; commission basis; references essential. See Mr. Archibald, Hotel Ansonia.

SALESMEN, experienced, to sell specialty smooth miller; something new on market; commission. Harris & Victor, 151 West 28th St.

SALESMEN—A 40% commission and yearly renewal commission to live men on a 47 service membership for automobile owners. Room 31, at 31 Fulton St.

SALESMAN to solicit plate glass business in Essex County; must be experienced; permanent position; salary. Lewis Max & Son, 59 Grange St., Jersey City.

SALESMAN, experienced, sell for retail lumber yard; only one who can furnish good references need apply; salary and commission. S 251 Times.

SALESMAN—A thoroughly experienced live wire for T. O. man to sell ladies' ready-to-wear; salary and commission. Apply Bon Ton, 204 6th Av.

SALESMEN, call on the soda fountain trade, complete line supplies; exceptional opportunity; commission basis. Address S 275 Times.

SALESMEN, pearl buttons for city cut-up trade; old established line; salary and commission; highest references required. S 267 Times.

SALESMEN, with established trade, selling decorated candles to churches; drawing account against commission. S 272 Times.

SALESMEN for the road, to call on leather, drug and stationery stores, selling men's pocketbooks on commission basis; suitable as side line. Hartman, 307 6th Av.

SALESMEN to sell a popular make car and truck; commission basis only. 1,611 Bushwick Av., Brooklyn.

SALESMEN—Bungalow aprons and flannel gowns; salary and commission. Royal Maid Gown Co., 236 Eldridge St., Room 17.

SALESMEN, experienced, photo engraving; salary and commission; unrestricted field. Publicity, 64 Lafayette.

SALESMEN, commission; high-class Staten Island subway lots. Mathews, 906 Times Building.

ACCO

Army Orders and Assignments.

Special to The New York Times.

WASHINGTON, May 29.—The War Department published the following orders today:

Infantry.

The following will sail from San Francisco for Honolulu about the middle of June—Maj. Richardson, Capts. Hankle, H. L.; Lahman, R. G.; Goding, E. C.; Marshall, F. G. W.; O'Day, R. M.; Mathews, F. S.; Fairchild, R. E.; Lammis, D. L.; Pope, L. V. W.; Ostrander, Ira S.; McCafferty, G. H.; Ashton, C. O.; Cummings, A. H.; Shaw, J. A.; Shepherd, F. M.; Smith, De W. C. Jr.; Fraser, J. J.; 1st Lts. Nemo, R. C.; G. Scanlon, W. B.; Davenport, M. T.; Doderige, F. I.; Irish, W. R.; Gage, J. R.; Madigan, P. T.; Gibson, H. N.; Powell, J. E. K.; Hayes, O. M.; Currens, E. J. Jr.; Brinkley, F. G.; Fraser, C. H.; Burnett, E. M.; Dittemore, H. P.; Du Vall, A. R.; Phipps, C. L.; Hixson, D. C.; Fogelberg, P. E. M.; Mallery, P. N.; Camp, F. H.; Fuswell, Lewis J. A.

Coast Artillery Corps.

Following to Honolulu from San Francisco about middle of June—1st Lts. Carlson, W. R.; Supplee, E. L.; Brent, G. W.; Cachard, E. W. Jr.; Hennessy, H. P.; Hartman, N. E.; Willard, H. E.; Mendenhall, C. M. Jr.

Medical Corps.

Baker, Maj. W. P., to Ft. Huachuca.
Stanley, Capt. J. M., to Ft. Douglas.
Kirkham, Capt. H. A., to San Francisco.

Miscellaneous.

Moore, Capt. H. H., Phil. Scouts to Chicago high schools as Asst. Prof. Mil. Sci.

Leaves.

Stodter, Col. C. E., Cav., 1 mo. 5 days.
Moses, Col. A. C., A. 2 mos.
Fresser, Maj. W. O. H., M. C., 2 mos.
Hornig, Maj. H. H., Ord. Dept., 1 mo. 15 days.
Henson, 1st Lt. E. K., Qm. C., 2 mos.

Second Army Corps Orders.

At Headquarters Second Corps Area, Office of the Corps Area Commander, Governors Island, these orders were announced yesterday:

Training Camp Assignments.

By direction of the President and under authority contained in telegrams from The Adjutant General, May 22, the following named Reserve Corps officers are ordered to active duty for fifteen days' training, effective June 16:

To Report at Governors Island—Maj. John B. Adams (to C. A. Finance Officer); 2d Lt. Joseph Getz (to C. A. Quartermaster); 2d Lt. James Mitchell (to C. A. Quartermaster).

To report at Mitchel Field, L. I.—2d Lts. Carl B. Dahlgren, Walter F. Reiss, James J. Walker.

To Report to Fort Dupont, Del.: — Capt. Frank Bowman; 1st Lt. Spencer A. Cutting, 2d Lts. John H. Hamann, Gaspard St. Leger.

To Report to Camp Alfred Vail, N. J.—1st Lt. Morris Winter, 2d Lt. William V. Grier.

Maj. Fred G. Herman and Sergeant James L. Todd and Sergeant Malcolm Snow to Peekskill, N. Y. on or about June 16, for temporary duty in connection with the annual field training of the 105d Engineers, N. Y. N. G.

Miscellaneous.

Capt. Alfred E. Barnum, Fin.-ORC., Hdqrs. 61st Cav. Div., Fin. Section, is attached to Hdqrs. 61st Cav. Div.

These officers are relieved from assignment or attachment to organizations as indicated—Lt.-Col. Pierre Lorillard Jr., assgd. Qm. Sect. Hq. 12th Corps, C. A. & G. H. Q. Group (placed in B. A. Group); Maj. Francis X. Conlon, assgd. Qm. Sect. Hq. 12th Corps, C. A. & G. H. Q. Group (placed in B. A. Group); Capt. Derby Crandall Jr., attd. Hq. 77th Div. (placed in G. A. Group); Capt. Julian M. Blank, attd. Hq. 77th Div. for training purposes only (placed in T. A. Group); 1st Lt. John W. Prather, attd. 307th Inf., 77th Div. (moved out of corps area); 1st Lt. Bertram P. Friedman, assgd. 303d Sig. Bn. 4th Army, C. A. & G. H. Q. Group (moved out of corps area); 1st Lt. Charles C. Watson, attd Hq. 12th Corps, C. A. & G. H. Q. Group (placed in B. A. Group); 2d Lt. Hamilton A. Stamper, attd. Hq. 77th Div. (transferred to Sig. ORC.); 2d Lt. Harry R. Stonaker, assgd. 302 Cav., 61st Cav. Div. (member N. J. N. G.); 2d Lt. Olaf Hoff Jr., assgd. 561 (A-A) Art., 4th Army, C. A. & G. H. Q. Group (moved out of corps area); 2d Lt. William R. Garnett, assgd. 102d (A-A), 12th Corps, C. A. & G. H. Q. Group (moved out of corps area); 2d Lt. Robert B. Donnell, attd. Hq. 12th Corps, C. A. & G. H. Q. Group (placed in B. A. Group).

Police Department.

Commissioner Richard E. Enright issued this order yesterday:

Transfers and Assignments.

To take effect 8 A. M., May 29:

LIEUTENANTS Michael T. Ahern, from 52d Precinct to 4th Inspection District, assignment to desk duty continued; Harry V. Callahan, from 112th Precinct to 83d, assignment to desk duty continued; Henry N. Boerner, from 3d Inspection District to 112th Precinct, assignment to desk duty continued; Francis McCarrick, from 4th Inspection District to 37th Precinct, assignment to desk duty continued.

PATROLMEN.

Frank C. Giordano, from 120th Precinct to 105th, assignment to motorcycle discontinued.

To take effect 8 A. M., May 30:

From precincts indicated to 60th Precinct—William P. Ashe, 15; Charles S. Franklin 23.

From precincts indicated to 63d Precinct—Edward F. Smith, 1; John J. Mulligan, 4; Frank S. A. Crepeau, 16; Daniel J. Doris, 23; Patrick Haugh, 42; Henry F. Masterson, 94; John F. Curley, 1; William J. Falvey, 5; James Reilly, 16; Matthew McGrath, 81; John V. Sjoholm, 46.

From precincts indicated to 66th Precinct—Denis J. Malone, 4; William C. Whelan, 26; James G. Flynn, 32; John A. Hawthorne, 32; John D. Manuse, 98; John F. McCarthy, 4; Martin T. Lawlor, 28; Daniel J. Griffin, 32; Joseph Moloney, 49.

Temporary Assignments.

SERGEANTS—Spencer Larkin, 40th Precinct, to Motorcycle Squad 1, assigned to motorcycle duty, from 8 A. M., May 29, to 12:01 A. M., June 24; George A. Camerer, 113th Precinct, to Headquarters Division, to duty in office of Special Deputy Commissioner McKay, for 15 days, from 8 A. M., June 1.

PATROLMEN.

William J. Neary, 38th Precinct, to Detective Division, to duty in office of the District Attorney, Kings County, for one day, from 4 P. M., May 29; George A. Conway, 47th Precinct, to Detective Division, to duty in office of the District Attorney, Bronx County, for 10 days, from 8 A. M., May 29; Patrick Kehoe, 102d Precinct, to Detective Division, to duty in office of the District Attorney Queens County, for 5 days, from 8 A. M., May 29; Thomas J. Deneen, 120th Precinct, assigned to day tour and excused from reserve duty for 30 days, from 8 A. M., May 30.

From precinct indicated to Detective Division, Detective Bureau, to duty in office of the District Attorney, Bronx County, for 10 days, from 4 P. M., May 29—Arthur C. Fleischer, 51; Charles F. Armstrong, 82.

For 15 days, from 8 A. M., May 29:

William J. Straney, 23d Precinct, to 2d Inspection District, to duty in raided premises; Gustave Duerholz, 56th Precinct, to 3d Inspection District, to duty in raided premises; William Newing, 100th Precinct, to 11th Inspection District, to duty in raided premises.

From precincts indicated to 8th Inspection District, to duty in raided premises—John A. Ross, 26; August C. Seifried, 75th; Charles E. Kerrigan, 70.

For 15 days, from 8 A. M., June 1:

George G. Deegan and Philip J. A. Brennan, 57th Precinct, assigned to duty in plain clothes in precinct; Walter A. Caddell and Conrad F. Seebach, Traffic Precinct B to Headquarters Division, to duty in office of the Police Commissioner; Edgar McQuade, Headquarters Division, from Raided Premises Squad to Public Office Squad, to duty at License Bureau of Department of Public Markets.

From precincts indicated to Headquarters Division, to duty in office of Special Deputy Commissioner McKay—Francis J. Haley, 65; Henry J. Fitzsimmons, 112.

From Precincts indicated to Headquarters Division, to duty in Division of Repairs—George J. Greeney, 16; Rowland Osterhaus, 46; Joseph Karl, 83; James L. Mullin, 95; Frederick Guse, 109; Charles F. W. Enckler, 123; George T. Tindall, 43; Irvin Wyker, 80; Bernard F. Tresnor, 85; Thomas C. Glennon, 103; Daniel J. Reynolds, 120.

From Precincts indicated to Headquarters Division, Special Service Division, assigned to duty in plain clothes—Louis Hofmann, 1; David Burd, 5; Henry J. McCormack, 13; James Dea, 23; John J. McIntyre, 25; John F. Butler, 28; John Sheehy, 30; Matthew J. McCann, 67; August Leopold, 80; William L. Hofaker, 83; Howard W. Houck, 93; Joseph H. Vogler Jr., 94; William E. Mahoney, 101; Salvatore G. Romano, 113; Michael J. Dinsbacher, 116; John A. Hanold, 3; James H. McWilliams Jr., 5; James J. Burke, 21; David Geraghty, 25; George Cunningham, 26; Joseph F. Winberry, 28; Ernest A. Glinsman, 30; James F. Stapleton, 78; Daniel J. Mullady, 82; Charles W. Draycott, 83; William M. Hermann, 94; Robert Ziegler, 97; William V. Lawlor, 111; John McGuirk, 113; Dennis A. Shea, 123.

POLICEWOMAN.

Philippine Dopf, Headquarters Division, from Special Duty Division to office of Chief Surgeon, till June 25.

For 15 days, from 8 A. M., June 1:

PATROLWOMEN.

Helen Thomas, Headquarters Division, from Special Duty Division to Special Service Division — Hortense Thompson, Headquarters Division, Special Duty Division to 11th Inspection District.

Leave with Pay.

INSPECTOR George C. Liebers, 8th Inspection District, for 5 days, from 8 A. M., June 4, 1923, to be deducted from vacation.

Restored to Duty.

PATROLMAN Frank J. Niedhamer, Shield 5,782, 26th Precinct, to take effect 4:24 P. M., May 28, 1923.

Fire Department.

Chief John Kenlon issued the order yesterday:

Chief and Acting Chief officers will apply for regular leaves of absence during the month of June on the following dates:

June Leaves of Absence.

MANHATTAN, BRONX, RICHMOND.

DEPUTY CHIEFS—1st Div., Heffernan, 1-7-13-16-23; 2d Div., Halm, 2-10-16-22-28; 3d Div., Ross, 3-8-14-19-26; 3d Div., 5-11-17-25-29; 4th Div., King, 6-12-18-24-30; 5th Div., Dougherty, 5-9-15-21-27; 7th Div., Goodenough, 2-8-14-21-28; 7th Div., Carlock (Act.), 2-8-14-20-26; 8th Div., 4-10-16-22-28; 9th Div., Brogan (Act.), 3-7-13-19-25; Marine Div., Worth, 4-10-16-22-28.

CHIEFS OF BATTALION—1st, F. Walsh, 5-8-14-20-26; 1st, O'Hanlon, 5-11-17-23-29; 2d, Cavanagh, 6-12-18-24-30; 3d, Waldron, 4-10-16-22-28; 3d, Brennan, 1-7-13-19-25; 4th, McElligott, 2-8-14-20-26; 5th, McKenna, 1-7-13-19-25; 6th, Siegert, 5-9-15-21-27; 7th, Bauer, 4-10-16-22-28; 8th, Barry, 6-11-17-23-29; 9th, Curtis, 6-8-14-20-26; 10th, Ruddy, 6-12-18-24-30; 11th, Clark, 5-11-17-23-29; 12th, 1st-fifths, 6-12-18-24-30; 13th, Hennessy, 5-11-17-23-29; 14th, O'Connell, 5-8-15-21-27; 15th, Murtagh, 2-8-14-20-26; 16th, Weber, 1-7-13-19-25; 17th, Demarest, 4-10-16-22-28; 18th, Barrett, 6-12-18-24-30; 19th, Murray (Act.), 1-7-13-19-25; 20th, Gray, 2-8-14-20-26; 21st, Hughes (Act.), 5-9-16-21-27; 22d, Pitzmaurice (Act.), 2-8-14-20-26.

ACTING CHIEFS OF BATTALION — 2d, Oliver, 5-9-15-21-27; 4th, Martin, 5-11-17-23-29; 8th, Grave, 4-10-15-22-28; 8th, Quinn, 6-12-18-24-30; 7th, Callagy, 1-7-13-19-25; 8th, Murtagh, 2-8-14-20-26; 9th, Roche, 5-11-17-23-29; 10th, Lauth, 3-9-15-21-27; 11th, Rickets, 2-8-14-20-26; 12th, Lawlor, 5-9-15-21-27; 13th, 2-8-14-20-26; 14th, Kirwin, 6-12-18-24-30; 15th, Crowley, 5-11-17-23-28; 16th, Corridan, 4-10-16-22-28; 17th, O'Connor, 1-7-13-19-25; 18th, Kelly, 3-9-16-21-27; 19th, Smith, 4-10-16-22-28; 20th, White, 5-11-17-23-29; 21st, Dunn, 6-12-18-24-30; 22d, Meurer, 5-11-17-23-29.

BROOKLYN AND QUEENS.

DEPUTY CHIEFS—11th Div., Maher, 5-11-17-23-29; 11th Div., McAleer (Act.), 2-8-14-20-26; 12th Div., Langford, 1-7-13-19-25; 13th Div., Norton (Act.), 4-10-16-22-28; 13th Div., Davin, 3-9-16-21-27; 13th Div., McGuire (Act.), 6-12-18-24-30.

CHIEFS OF BATTALION—31st, Kirk, 1, 7, 13, 19, 25; 52d, Jireck, 6, 12, 18, 24, 30; 34th, Kidney, 6, 12, 18, 24, 30; 35th, Mahoney, 1, 7, 13, 19, 25; 36th, Sticker, 2, 8, 14, 20, 26; 37th, Kane, 3, 9, 15, 21, 27; 38th, Farrell, 5, 11, 17, 23, 29; 39th, Donovan (Act.), 4, 10, 16, 22, 28; 40th, J. J. Foley, 6, 12, 18, 24, 30; 41st, McGarry (Act.), 6, 12, 18, 24, 30; 42d, McKenna, 2, 8, 14, 20, 26; 43d, Langdon, 1, 7, 13, 19, 25; 44th, 4, 10, 16, 22, 28; 45th, Reid, 3, 9, 15, 21, 27; 46th, Kelly, 6, 12, 18, 24, 30; 47th, Lawrence, 1, 7, 13, 19, 25; 48th, Dooley, 5, 11, 17, 23, 29; 50th, Stone, 2, 8, 14, 20, 26; 51st, Mooney, 5, 11, 17, 23, 29; 52d, Monohe, 5, 11, 17, 23, 29.

ACTING CHIEFS OF BATTALION—31st, Shanahan, 4, 10, 16, 22, 28; 34th, M. Foley, 5, 9, 15, 21, 27; 35th, Lindgate, 4, 10, 16, 22, 28; 36th, Conley, 5, 11, 17, 23, 29; 37th, Hogan, 6, 12, 18, 24, 30; 38th, Donaghy, 2, 8, 14, 20, 26; 39th, Rogers, 1, 7, 13, 19, 25; 40th, Cashman, 3, 9, 15, 21, 27; 41st, Hadermann, 3, 9, 15, 21, 27; 42d, Owens, 5, 11, 17, 23, 29; 43d, Roberts, 4, 10, 16, 22, 28; 44th, Budrock, 1, 7, 13, 19, 25; 45th, Dewey, 6, 12, 18, 24, 30; 46th, Kellock, 3, 9, 15, 21, 27; 47th, —, 4, 10, 16, 22, 28; 48th, Ward, 2, 8, 14, 20, 26; 50th, Brennan, 5, 11, 17, 23, 29; 51st, Moore, 2, 8, 14, 20, 26; 52d, Irving, 2, 8, 14, 20, 26.

Advancements in Grade.

To take effect at 9 A. M. on dates specified:

FOURTH TO THIRD GRADE, June 3.—V. L. Mavlina Jr., Engine 8; Willard Hall, 13; Joseph A. Stolba, 23; Patrick J. Kelly, 24; Fred Scheckenbach, 27; Theo. W. Weise, 39; John L. Sullivan (2), 65; James P. Clark, H. & L. 12; William J. May, H. & L. 15; Joseph St. V. Boyle, H. & L., 18.

SECOND TO FIRST GRADE, June 9.—William J. Lyons, Engine 1; John McCartin, 4; Jeremiah F. Murphy, 7; Peter J. Casella, 12; James McCaffrey, 18; John F. McManus, 20; Joseph W. Kratochvil, 26; Jeremiah Lyons, 30; John Comiskey, 30; John F. Kelleher, 32; Thomas Gilleran, 34; William Noone, 46; Thomas W. Essig, 50; Michael J. Cunningham, 54; Christopher J. Plunkett, 54; Patrick Lennon, 66; Edward J. Garvin, 83; Thomas J. Duane, 88; Joseph Heintchen, 202; Frank A. Wolfe, 205; Chas. J. Lawson, 224; John J. Gunning, 225; Patrick J. O'Neill, 228; Felix A. McGarty, 235; Arthur M. Nash, 238; Lawrence F. Gardella, 250; Michael Lennon, 258; Daniel J. O'Riordan, 260; Richard Ryan, H. & L. 3; Daniel J. Hennessy, 3; Arthur F. Boyce, 10; Geo. F. Ferguson, 14; Edwin L. Hauptner, 19; William C. Ziegler, 44; William R. Comery, 81; Walter G. Fenn, 102; Arthur A. Raven, 103; William H. Duckett, 105; George J. Donnelly, 115; Phillip Anschultz, 116; Patrick F. Loeffler, 118; William J. Maher, 123.

THIRD TO SECOND GRADE, June 9.—Mortimer F. Schwarz, Engine 12.

FOURTH TO THIRD GRADE, June 12.—Hugh O'Donnell, Engine 6.

SECOND TO FIRST GRADE, June 16.—Richard P. Farrell, Engine 234; Arthur Young, 205; Henry Schlatter, 214.

3D TO 2D GRADE, June 21.—Chas. H. French, Eng. 7; Frank A. Weber Jr., Eng. 17; Lawrence J. Kiernan, Eng. 25; Herbert J. Green, Eng. 76; Adelbert Churchill, Eng. 221.

4TH TO 3D GRADE, June 26.—John H. Hessman, Eng. 20; Martin Walsh, 28; Philip Nagengast, 30; John T. Quinn, 35; John T. Quinlan, 58; Joseph G. Farrell, 224; Thos. J. Loughlin, 251; James P. Brannigan, H. & L. 10; Edward B. Smith, 20; John Healy, 28.

Pensioned.

Lieut. Adam J. Metzler of Eng. Co. 159, on his own application, annual pension of $1,600, to take effect on June 1.

Engineer John F. Magee of Eng. Co. 222, on his own application, on an annual pension of $1,260, to take effect June 1.

Leaves of Absence.

Lieut. William J. Breen, Eng. Co. 57, for 15 hours, from 6 P. M. June 1; Fireman William H. Martin (2), Eng. Co. 282, for 24 hours, from 9 A. M. May 30; Fireman Thomas F. Burke, Eng. Co. 91, for 9 hours, from 9 A. M. May 30; Fireman Emil E. Huber, H. & L. Co. 146, for 3 days, from 9 A. M. June 2.

Miscellaneous.

Permission is hereby granted to members of the department comprising the Fire Department Post, Army and Navy Veterans, to wear the department uniform during the parade on Memorial Day, May 30, 1923.

Municipal Educational Exposition tickets, good for any afternoon or evening, can be had, regardless of the date.

Estates Appraised.

New York.

KING, GEORGE GORDON (March 30, 1922). Gross estate, $1,252,887, consisting of $192,000 in real estate, $899,481.81 in stocks and bonds, $79,018.94 in mortgages and cash and a miscellany of $82,387.01. To widow, Annie Mackenzie, $281,777.75; daughters, Dorothy Gordon and Violet Gordon and son, Edward, each receive $25,000 absolutely, life interest in $100,000 trust and one-third of residue. Remainder of $100,000 trust funds go to charities and distant relatives and friends.

CONGDON, WYNNA (Dec. 24, 1922). Gross estate, $13,872; net, $10,195.61. Divided equally between Emma Shaw and Edith J. Hipps, sisters. Consists of $453 in cash, $2,000 in life insurance, stocks and bonds of $10,716 and business fixtures of $508.

TURK, ERNESTINE (Oct. 16, 1921). Gross estate, $67,763; net, $67,630. One-third each to Abraham and William, sons, and Lillian T. Geiger, daughter. Consists of $31,974.75 in real estate, $516 in cash, $20,807.76 in mortgages and $16,465.02 in bonds.

FINNEN, CATHERINE M. (March 10, 1921). Gross estate, $87,111.34; net, $72,-986.17. Consists of $5,000 in real estate, $17,148.61 in cash and $62,890.63 in stocks and bonds.

McGOWAN, JOHN (Oct. 18, 1919). Gross estate, $43,412.65; net, $39,942.78. To Joseph P. and John J., nephews, and Loretta McGowan Childs, niece. Consists of $41,967.50 in real estate, $635.15 in cash, $810 in wearing apparel.

HUBBELL, CAROLINE S. (Dec. 9, 1922). Gross estate of $47,354.98; net, $45,565.62. To Mary C. and Susan S., daughters, and De Witt, son. Consists of $1,486.87 in cash; $4,225 in jewelry and $41,643.11 in stocks and bonds.

BEDELL, DANIEL M. (Oct. 12, 1922). Gross estate, $465,821.44; net, $364,382.05. To relatives and friends. Consists of $32,780 in real estate; cash, $4,207.02; stocks and bonds, $365,699.29.

FARRAR, HENRIETTA, mother of Geraldine Farrar. Gross estate, $6,051.49; net, $4,950.24. Consists principally of jewelry and furs and all goes to husband.

MILLER, JULIUS (March 21, 1922). Gross estate, $120,150.35; net, $120,261.55. Consists of $124,000 in cash, realty $2,459.32. To widow, daughters and grandson.

FLOTZ, BILLA SACKS (April 13, 1922). Gross estate, $261,954.89; net, $247,063.81. The National Urban League, $5,000; Tuskegee Normal Industrial Institute, $1,200; Fisk University, $1,200; two-ninths each of residue to brothers, Paul and Arthur Sacks; $58,349 to husband, Harry Plotz.

YOUNGS, DAVID L. (March 21, 1921). Gross estate, $204,810.05; net, $190,773.39. Consists of cash, $231.86; jewelry, $25; stocks and bonds, $46,473.68. One-third to Harriett May, widow; two-thirds to William Francis, son.

Kings.

BACKSTER, SARAH (April 17, 1923). Gross estate, $15,918; net, $14,325. Assets include cash, $6,748; mortgages, $5,697; joint trust property, $3,477. To Edward Backster, husband, $5,027; to children and sister-in-law, $9,297.

DUANE, ANN JANE (Dec. 14, 1922). Estate, $6,428. Assets include equity in premises, 59 McDonough Street, Brooklyn, $4,120; banks, $4,568. To John J. Duanson, $2,060; Ada Duane, daughter, $4,368.

DEMING, ANNIE M. (Sept. 15, 1922). Estate, $61,451, including 2,520 shares Brooklyn City Railway, $24,255; 1,600 shares City and Suburban Homes, $9,600; 100 New York Central, $9,950. To Nelson Lloyd Deming, son, $20,397; Louise C. Deming, daughter-in-law, $730; Mary Louise Deming, granddaughter, $10,937; Nelson Lloyd Deming Jr., grandson, $10,937.

ARMBRUCK, MARGARET (Jan. 14, 1923). Estate, $57,700, to decedent's two children.

HOLLROCK, HENRY F. L. (March 4, 1923). Gross estate, $78,859; net estate, $74,049. Assets are C. Banks, bonds and mortgages, $78,659; transferred in contemplation of death, $68,411. To Mary H. Hollrock, daughter, $21,700; Adeline L. Hollrock, daughter, $21,633; Alma Hollrock, daughter, $24,461; Beatrice Fordyce, daughter, $25,600.

WAGNER, ELIAS (Nov. 3, 1921). Estate, $4,824. To Malla Lange, sister, $666; Mason Langman, nephew, $1,418; Joseph Langman, nephew, $567; Fannie Langman Springer, niece, $1,134; Joe Neuss, cousin, $567; Obanial Wank, brother, $567; Samuel Wank, brother, $666, and four others, $1,134.

The Civil Service.

United States.

JUNIOR PHYSICIST—There will be an examination on June 6 for junior physicist, to fill vacancies in the Bureau of Standards, Department of Commerce, for duty in Washington or elsewhere at a salary of $1,200 to $1,500 a year. Applicants must be college or university graduates or within three months of graduation. The subjects are general physics, 20; mathematics, through calculus, 25; practical questions, 30, and education, training and experience, 25. Applicants must not have reached their 35th birthday.

JUNIOR TECHNOLOGIST—There will be an examination on June 6 for junior technologist, to fill vacancies in the Bureau of Standards, Department of Commerce, for duty in Washington and elsewhere at $1,200 to $1,500 a year. The subjects are general chemistry and elementary physics, 20; mathematics up to and including calculus, 25; practical questions, 30, and education, training and experience, 25. Applicants must not have reached their 35th birthday.

APPRENTICE FISH CULTURIST—There will be an examination on June 20 for apprentice fish culturist to fill vacancies in the Bureau of Fisheries, Department of Commerce, at $900 a year for duty in the continental United States and at $900 a year in Alaska. The duties will consist of all outdoor and indoor work required for the successful operation of the fish culture station, such as the care of fish and fish eggs in the hatchery, construction work on ponds and buildings, care of grounds and horses, &c. The subjects are: Elementary mental tests, 40; physical ability, 20; training and experience, 40. Applicants must have reached their eighteenth but not their forty-fifth birthday.

LABORATORY ASSISTANT—There will be an examination for laboratory assistant, junior grade, $1,000 a year, and senior aid $900 a year, to fill vacancies in the Bureau of Standards, Department of Commerce, for duty in Washington or elsewhere. The subjects are: Physics and chemistry, 20; mathematics, through trigonometry, 20; mechanical drawing, 10; education and experience, 50. Applicants must not have reached their thirty-fifth birthday.

Examinations to fill these positions will be held in New York State at Binghamton, Buffalo, Elmira, Ithaca, Jamestown, New York City, Ogdensburg, Plattsburg, Poughkeepsie, Rochester, Syracuse, Troy and Utica, and in New Jersey at Atlantic City, Camden, Newark and Trenton.

RESORTS

NEW YORK.

Brown Swan Club
SCHROON LAKE, N. Y.
Special Rates for May
GOLF COURSE
is in splendid condition.
FINE FISHING

CATSKILL MOUNTAINS
Haunts of Rip Van Winkle
The ideal vacation country for old and young. Go there this summer. Through trains daily from and to New York via West Shore R. R. Through Parlor Cars commencing June 15. Connection with Day Line Stra. at Kingston Pt. "Catskill Mt. Special," except Sun., begins June 30. Pullmans.
For Hotel List address: T. W. FLEMMING, Traffic Mgr., Kingston, N. Y.
ULSTER & DELAWARE R. R.

VILLA SWITZERLAND on
CRYSTAL LAKE
SULLIVAN COUNTY
The most beautiful spot in the world, close to New York. Private lake, 4,000 acres of forest land to roam over, fishing, bathing, tennis; 2,000 feet altitude; Ontario Western Railroad to Monticello; Erie Railroad to Stobbia. By auto from Dyckman Street Ferry. A word to the old patrons. I have only a few reservations left; act now. For further information and rates address WILLIAM J. RAMSEY, Proprietor, Monticello, N. Y.

HOTEL GRAMATAN
28 minutes from Grand Central.
60 electric trains daily. City conveniences in the country. Golf, tennis, dancing, daily concerts. Accommodates 400.
Henri Faesler & Son, Ins., Lessee.
Lawrence Park, Bronxville, N. Y.

ROBINS NEST
Shelter Island Heights, New York
Opening Decoration Day.
Apply for Reservations.
Excellent cooking. Golf, Boating, Bathing. Special week end entertainments. High class vocal and instrumental music, dancing.
MRS. MINOR SMITH, Mgr.

Schroon Lake, N. Y.
BROWN SWAN CLUB
Unique Adirondack Resort
Special Rates for June. Booklet.
Valhalla Mountain House, Valhalla, Westchester County; 48 minutes Grand Central. Excellent cuisine; outdoor sports; music; dancing. Special rate Decoration Day. Phone White Plains 1165.

HIGBY CAMP, on Big Moose Lake, Adirondacks. Furnished rustic style, modern impts.; boating, tennis, bathing, fishing, dancing, etc. Details furnished. Higby Camp, Big Moose, N. Y.

GLENBURNIE CLUB & COTTAGES
Lake George. Open June 20. Golf. Riding. Bathing. W. B. Foshay, Mgr., 580 5th Av., N. Y.

SARATOGA SPRINGS, N. Y.
FOR HEALTH AND RECREATION
Write CHAMBER OF COMMERCE

LAKESIDE INN, Port Kent, N. Y.
Ideal location on shore beautiful Lake Champlain. All water and land sports. Apply for full information. M. T. Rennell.

RISING HOUSE Hague on Lake George, N. Y. Fine views; safe bathing. Booklet. R. Byron Rising, Prop.

FRIENDS LAKE INN Chestertown, N. Y. Ateteka Lake.
Every home comfort; excellent cuisine; sports, fishing; dancing. Wm. Murphy.

LAKE PLACID ADIRONDACKS, New York
For Booklet address Chamber of Commerce.

NEW YORK—Long Island.

Edgemere-Club Hotel
OPENS JUNE 15TH.
Dietary Laws Observed.
MAKE YOUR RESERVATIONS EARLY.
Phone Far Rockaway 0346.
EDGEMERE, L. I. I. GROSSMAN.

RECEIVERS' NOTICES.

UNITED STATES DISTRICT COURT, Northern District of New York.—William Whitman Company, Inc., Complainant, against Chalmers Knitting Company, Defendant.—Pursuant to an order of Hon. Martin T. Manton, United States Circuit Judge, dated the 11th day of May, 1923, notice is hereby given to all persons having claims against the Chalmers Knitting Company to present verified proof of the same to the undersigned at their office at Amsterdam, New York, on or before the 15th day of June, 1923; and that all such creditors of the Chalmers Knitting Company as shall fail to file their claims with said receivers as hereinbefore stated and within the time aforesaid before stated shall be disbarred from any share of, in or to the property of the Chalmers Knitting Company, and shall not be entitled to receive any share thereof or of the proceeds thereof.

Dated: Amsterdam, New York, May 15, 1923.

DAVID W. CHALMERS,
JOHN B. JOHNSTON,
As Receivers of Chalmers Knitting Company, Amsterdam, N. Y.

Frank M. Patterson, Solicitor for Receivers, 140 Broadway, New York City.

NEW YORK—Long Island.

Spend Decoration Day
at the Seashore and Enjoy Ocean View on New Boardwalk.
An ideal home; every convenience; moderately low rates; 300 rooms; 75 private baths; spacious verandas; frequent diversions. Dancing and Ned Wayburn's 'Demi-Tasse' Revue in Ballroom.
HOTEL SHELBURNE
OPEN ALL YEAR
BRIGHTON BEACH, N. Y.
Phone Coney Is. 0500

OCEAN FRONT
Westhampton Beach, L. I.
Lots $200 to $1,000
Cottages $3,000 to $8,000
Clean, Sandy Beaches fronting on Ocean and Bay. Beautiful surroundings. Excellent Train Service. Accessible by Automobile. All improvements. Reasonable Terms.

James Brownsfield
305 Broadway, N. Y.
Tel. Worth 1440-43.
Westhampton Beach, L. I. Phone 319 Westhampton.

OCEAN FRONT
American plan; private baths; moderate rates. Restaurant a la Carte. Table d'Hote. Table board.
Park Inn
ROCKAWAY PARK, L. I.
Dancing. FAMOUS Hasbrouck-Bergen Orchestra. No cover charge. Cafeteria. City prices. SPECIAL RATES for June.
L. WINTERFELD, Prop.

NEW PROSPECT Shelter Island Heights, L. I.
Opens June 30. A. D. CUSHING, Mgr.
280 Madison Ave., N. Y. Murray Hill 6054

Resorts Along the Sunrise Trails of LONG ISLAND
Send 5c to G. P. A., Long Island R. R., Penn. Station, N. Y. and copy will be mailed.

NEW JERSEY.

IDEAL COUNTRY HOME
Hotel Montclair
MONTCLAIR, N. J.
MOST DELIGHTFULLY SITUATED RESIDENTIAL HOTEL IN NEW YORK'S SUBURBS.
OPEN THE ENTIRE YEAR.
OWNERSHIP MANAGEMENT.
FREDERICK C. HALL, President.

Hotel Beechwood
SUMMIT, N. J.
Tel. 1054 Summit. Open entire year. Excellent train service. Elevation 500 feet.
Under Management
Misses Gillan and Edwards. Also of EDGEWOOD INN, GREENWICH, CONN. WELCH OPENS JUNE 2nd

Open Decoration Day
NEW ATLANTIC HOTEL,
Long Branch, N. J.
ON THE OCEAN FRONT.
Just completed. One of the finest hotels on the Jersey Coast. Every modern convenience. Each room equipped with hot and cold salt water baths. S. Glaser, Owner.

Park Hotel
SUMMIT, N. J.
A charming American Plan Hotel of the better class. Booklet. Baker & Doerr.

THE WARREN SPRING LAKE, N. J.
CAPACITY 350.
SURROUNDED BY GREEN LAWNS AND GARDENS ON THE EDGE OF THE SEA. N. Y. OFFICE, THE SPUR, 425 5TH AVE.

THE STOCKTON SEA GIRT, N. J.
A CHARMING NEW HOTEL ON THE OCEAN FRONT. PRIVATE BEACH. TENNIS. GOLF.

PUDDING STONE INN
Open all year. Favorable weekly rates. Folder. G. N. Vincent, Boonton, N. J.

THE BREAKERS
By the Sea, Spring Lake Beach, N. J.
Opens June 16th. Open for inspection. June rates $6 per day, $35 per week up. Phone 900.

NEW JERSEY—Atlantic City

HOTEL CHELSEA

Directly on the beach, in the Chelsea section. Salt and fresh water in all private baths. Usual exclusive feature maintained. Rates consistent with costs of service. Open all year. Send for booklet.
J. B. THOMPSON & CO.

Special Rates
MAY AND JUNE
Marlborough-Blenheim
ATLANTIC CITY
Announces the following WEEKLY RATES for about 75 per cent of its accommodations during the months of May and June, 1923:

American Plan		
Double Room with bath for 2	$56	$119
Single Room with bath for 1	$70	$77
European Plan		
Double Room with bath for 2	$56	$98
Single Room with bath for 1	$42	$56

Ownership Management
Josiah White & Sons Company

ALBEMARLE
Virginia Avenue near Beach. You will find best of service, cleanliness, comfort. Ideal spot for motorists. Free bathing privileges. Showers. Private Baths. Elevator. Spacious porches. All outside rooms.
RUNNING WATER IN ALL ROOMS
$50,000 for improvements. Write for rates and folder. $2.50 up per day; special weekly. GABLE & DEVITT

GRAND ATLANTIC HOTEL
VIRGINIA AV. (STEEL PIER) Capacity 600
Widest and Most Popular Avenue in Resort
Largest Hotel Off the Beachfront
All Conveniences, Auto Bus, Golf Privileges
Rate $4.00 up. O. D. Painter, Prop.

The Breakers
On Ocean Front, Atlantic City. Cap. 1,000. American and European Plans. Golf Club privileges. Garage. JOEL HILLMAN, Prop'r.

MONTICELLO
Kentucky Ave., near Beach, Atlantic City, N. J. Running water in all rooms. Elevator, private baths. Booklet. FETTER & ZOLLINGER.

ATLANTIC CITY, N. J.
The World's Greatest Playground. Magnificent Hotels. Miles of Ocean Boardwalk and Bathing Beaches.

CALIFORNIA. CALIFORNIA. CALIFORNIA. CALIFORNIA.

You "Make Your Vacation to Order" Here
—the one place of its kind

SOMEWHERE to fish. Elsewhere to golf. Still somewhere else for the mountains, a fourth place for the seashore, a fifth for some quiet lake.

Why not all in one locality—to satisfy your whim *that day;* or, if you have all five whims in one week, to satisfy *all* of them and more?

We are talking about a vacation land that is "a hundred resorts in one"—a thousand things to see and do that are different and absorbing.

Cool Summers

Southern California, the greatest summer playground known—yes, summer is delightful there. Let the U. S. Weather Bureau tell you how cool it is. Here are average figures for 44 years past, the mean temperatures recorded in a great central city of this section:

44 Junes	66 degrees
44 Julys	70 degrees
44 Augusts	71 degrees
44 Septembers

Wills for Probate.

New York.

BEACH, JOHN WILLIAM (April 9).—Estate, less than $10,000, to wife, Fannie Beach Beach.

CARTER, ELI C. (May 21). Estate, less than $1,000. To grandson, Carter Wells, gold watch; to granddaughter, Elliott C. Carter, coat of arms; to others, residue to wife, Matilda; son, Elliott, and daughter, Alida C. Wells, share and share alike.

GUINEE, MARY E. (May 5). Estate, real property not more than $10,000; personal property, more than $5,000. To friend, Mrs. O'Connor, $100; to cousin, Mrs. Johanna Hickey, $500; to John Hickey, $500; to Anne Hickey, $100; to Mrs. John Howard, my piano; to John Coffey, $100; to Patrick Sullivan, $100; to Mrs. Julia Randel, all furniture and household effects; to John Randel, $500; residue divided among following corporations: the Society for the Propagation of the Faith, one-third part; to the Province of St. Joseph, two-thirds.

HARTMAN, FRITZ (May 23). Estate, $15,000, to wife, Katie Hartman.

HAUFMAN, JULIET (May 22). Estate, about $50,000, to daughter, Jean Hadway Rouse.

HACKY, JOHN (May 19). Estate, about $20,000, to wife, Elsie Racky.

HICHARD, ALICE (May 6). Estate, over $20,000. To husband, Oscar L. Richard, use of house at 46 East Seventy-second Street; to son, George N. Richard, $21,000; to granddaughters-in-law, $5,000 each; to each of my grandchildren, $10,000; to aunt, Hannah Sperling, $2,500; to niece, Louise Littauer, $5,000; to Nathan Littauer Hospital Association, $5,000; residue in trust for sons, Harold C., Walter L. and George F., equally divided.

HAUGHT, EDWARD (May 15). Estate, about $600, to wife, Anna Vaughn.

Bronx.

DALY, MICHAEL J. (Feb. 24)—Estate, $4,000, to wife, Harriet P., executrix.

KURZ, HENRY (May 27, 1922)—Estate, $2,497.50. To George, brother, and Henriette Zeller, friend, $100 each; residue to sister-in-law, Martha F. Kurz, executrix.

MOHLER, EDWARD (May 14)—Estate, about $6,500, to wife, Anna. Eugene J. Mohler is executor.

STEIN, MATILDA (May 6)—Estate, $5,000, in trust for son, William. Cyrus C. Miller is executor and trustee.

Kings.

BLOOM, CHARLOTTE A., (April 28)—Estate, about $1,200, to Hiram Bloom, husband.

BINGHAM, MICHAEL (May 11)—Estate, about $2,500, to Maureen O. Brady, daughter.

CRAIN, THOMAS H. (Jan. 16)—Estate, about $6,500, to four daughters and grandchildren.

FREDERIKSEN, ANNA K. (Dec. 21, 1922)—Estate, about $12,000, to Cornelius Frederiksen, son.

FRIEDBERGER, DAVID (May 15)—Estate, about $11,000, to Leo, son.

KILDEA, ELLA F. (March 21)—Estate, about $15,000. To St. Paul's Church, $1,000; Nursing Sisters of the Sick Poor, $500; St. Vincent de Paul's Society, $1,000; St. Vincent's Home for Boys, $1,000; Jennie Behan, $1,000, and John A. Conway, $1,000. There are six other smaller bequests.

LOWITZ, ESTHER (May 24)—Estate, about $2,000, to children and grandchildren.

MILLER, BETTY (Feb. 26)—Estate, about $1,000. To husband, $800, and remainder to two sons and a daughter.

YOUNG, MARY (April 28)—Estate, about $3,000, to William Henry Miller, son, and Florence M. Miller, daughter.

Queens.

HOLLINGSWORTH, JOHN (May 2).—Estate of $2,500 in real and over $10,000 in personal property. To the daughter, Margaret Ann Hollingsworth, $500; the rest to the wife, Agnes Hollingsworth, executrix.

IMHOFF, GEORGE (Jan. 15).—Estate, $2,500, to the widow, Margarethe Imhoff, ex., if she survives her death it is to go to the stepson, George Bergman, or to his children.

KUCHLER, WILLIAM (April 17).—Estate, $5,000 real and $10,000 in personal property. For a monument, $500; Mrs. Elisabeth Seaver, $5,000; Peter Seaver, $1,000; son, Frank W., $2,000; daughters, Florence Kale and Henrietta Nault, $2,000 each. The rest to the widow, Lavinia Kuchler. Adolph Klamp is executor.

STONENBITTER, MAGDELINA (April 5).—Estate, $1,500. Will advances $1,000 to the son, Frederick, to purchase a home with the understanding that he pay his father Jacob with an interest of 4 per cent. The money in the bank is to be invested and the income paid to the husband, Jacob, during his life. Upon his death the money is to be divided among the sons, William, Emil and Frederick. The son Frederick is executor.

LETTERS OF ADMINISTRATION have been granted to Frank Finzi, estate of Marco Finzi, $2,750; to John Schwartz, estate of Julia Schwarz, $5,000; to Lillian Slavin, estate of Bridget Slavin, $800; estate of William Dean to institute a cause of action against August Warrie for negligence for injuries which resulted in the death of William Dean on June 24, 1922; to Anna Ferrigari, estate of John Ferrigari, $2,000 personal and $2,000 real property; to John A. Schmidt, estate of Angelina Schmidt, $350; to Eugene T. Crotto, estate of Rachel Crotto, $17,000; to John C. Bennett, estate of Marietta Bennett, $8,650; The Agnato Beaneffice, estate of Bonaventura Mangelluzo, $300, and to Frances F. Condon, estate of Joseph E. Condon, $3,900.

National Guard Orders.

Special to The New York Times.

ALBANY, N. Y., May 29.—These National Guard orders were bulletined today in the office of the Adjutant General:

Lester, Brig. Gen. Jas. W., is relieved from duty under the provisions of Paragraph 4, Special Orders No. 122.

Commissions.

MacKeernin, 2d Lt. W. M. R., 174th Inf., for assignment to Co. F.

O'Rourke, 2d Lt. J. J., Jr., 165th Inf., for assignment to Co. L.

Wilson, 2d Lt. Ellis H., 108th Inf., for assignment to Co. E.

Bagley, 1st Lt. C. T., 71st Inf., for assignment to Co. A.

Hahl, Capt. J. G., 71st Inf., for assignment to Howitzer Co.

Burtnis, 2d Lt. J. C., 10th Inf., transferred to the N. G.-Res.

Resignations.

Lester, Brig. Gen. J. W., hon. discharged.

McGrath, 2d Lt. William E., 108th Inf., hon. discharged.

Miscellaneous.

The duty performed by Commander Thomas W. Harris, 3d Battalion, Bn. N. M., 1st Naval Dist., involving the journey to New City May 15 for the purpose of visiting the Navy Yard and Naval Station in the vicinity of New York is confirmed.

MISSING PERSONS.

The following persons were reported as missing yesterday to the police:

VINCENT CUNDO, 38, 143 West Fourth Street; 9:30 A. M. May 28; height 5 feet 10 inches, weight 200 pounds, brown eyes, dark hair, medium complexion; blue suit, black shoes and stockings, soft brown hat.

JOHN J. DOROTHY, 54, 164 West 116th Street; 4:30 P. M. May 28; height 5 feet 11 inches, weight 170 pounds, blue eyes, gray wavy hair, fair complexion; blue striped suit, brown shoes, gray stockings, green soft hat.

ISABEL SCRIGN, 16, 433 East Sixty-eighth Street; 9:30 A. M. May 28; height 5 feet 5 inches, weight 135 pounds, brown eyes, brown hair, medium complexion; tan serge suit, black shoes and stockings, tan hat.

ISRAEL ITZIKSON, 20, 485 Rockaway Avenue, Brooklyn; 8 A. M. May 28; height 5 feet 8 inches, weight 130 pounds, brown eyes, brown hair, fair complexion; gray suit, brown shoes and stockings, brown soft hat.

RALPH REED, 16, 113 Potter Avenue, Brooklyn; 8 A. M. May 25; height 5 feet 8 inches, weight 140 pounds, blue eyes, light hair, fair complexion; brown suit, brown shoes, black stockings, straw hat.

WOODROW HENDRICKS, 10, 207 East Thirty-third Street; 3:30 P. M. May 28; height 4 feet 6 inches, weight 75 pounds, brown eyes, brown hair, light complexion; blue shirt and collar, brown pants, black shoes and stockings.

ALMA FINGER, 19, 465 East 145th Street, 8 A. M. May 25; height, 5 feet 8 inches, weight 135 pounds; blue eyes, blond hair, fair complexion; black fur coat, black satin dress, black shoes, green and black hat.

WILLIAM STEVENS, 27, 401 West 159th Street; 9 A. M. Feb. 8; height, 5 feet 10 inches; weight, 160 pounds; brown eyes, brown hair, fair complexion; brown overcoat, gray suit, black derby hat.

Missing Persons Located.

LUCIA ANGEDO, 16, 64 Leroy Street; reported March 17; returned home March 22.

OLGA ANN, 15, 467 Delafield Avenue, Staten Island; reported March 22; returned home April 1.

JOHN RODRIQUEZ, 12, 55 York Street, Brooklyn; reported May 14; returned home May 15.

HYMAN MORRIS, 14, 234 Sleight Street, Brooklyn; reported May 18; returned home May 20.

MARGARET McCARTHY, 13, 2,203 Seventh Avenue; reported May 18; located May 20.

SAMUEL RAPPORT, 28, 754 East 151st Street; reported May 19; located May 20.

JAMES LIGHT, 9, 210 East 127th Street; reported May 19; returned home May 19.

PHILLIP FERRARA, 11, 154 Allen Street; reported May 19; returned home May 20.

HARRY AGEMAN, 18, 906 East 170th Street; reported May 10; located May 22.

ISAAC BALLOWITZ, 14, 780 Cauldwell Avenue; reported May 20; located May 22.

CATHERINE DONNELLY, 16, 1,756 Third Avenue; reported May 22; returned home May 24.

JOSEPH RUSSO, 16, 60 Twenty-fifth Street, Bushwick, L. I.; reported May 24; returned home May 24.

THE WEATHER.

WASHINGTON, D. C., May 29.—Weather conditions over the United States and Southern Canada have changed very little during the last three days. The weather has remained fair in the lake region, the upper Ohio Valley, the Middle Atlantic and North Atlantic and the Far Southwest, while unsettled conditions with scattered thunder showers have prevailed in all other parts of the South. Pressure was high Tuesday night over the northern lake region, New England, Eastern Canada, and it was lower over practically all other regions.

There are no indications of any material change in weather conditions in the Washington Forecast District during the next two days, except that cooler weather will overspread the Middle Atlantic States and the extreme upper Ohio Valley Wednesday. Unsettled weather with scattered thunder showers will prevail in the lower Ohio Valley, Tennessee, the East Gulf and South Atlantic States, and the weather will remain generally fair in the upper Ohio Valley, the lower lake region and the Middle Atlantic and North Atlantic States.

COUNTRY-WIDE WEATHER CONDITIONS.

Observations at United States Weather Bureau stations during the twenty-four hours preceding 8 P. M. yesterday:

Stations.	Temperature. High.	Low.	Barom-eter.	Rain-fall.	Weather.
Abilene	102	72	29.64	..	Cloudy
Albany	72	52	30.00	..	Clear
Atlanta	78	62	29.82	..	Cloudy
Atlantic City	70	50	29.92	..	Clear
Baltimore	80	64	29.84	..	Cloudy
Bismarck	72	60	29.80	..	Cloudy
Boston	62	54	30.02	..	Clear
Buffalo	70	56	30.04	..	Clear
Charleston	78	68	29.82	..	Cloudy
Chicago	72	56	29.90	..	Clear
Cincinnati	82	66	29.80	..	Clear
Cleveland	70	54	29.96	..	Clear
Denver	70	46	29.70	..	Clear
Detroit	78	60	30.00	..	Clear
Galveston	82	70	29.76	..	Clear
Helena	68	38	29.90	..	Cloudy
Jacksonville	82	68	29.82	.84	Clear
Kansas City	80	64	29.76	.06	Cloudy
Los Angeles	76	56	29.76	..	Clear
Milwaukee	70	52	29.96	..	Clear
Minn.-St. Paul	68	60	29.82	.02	Cloudy
New Orleans	90	74	29.80	1.10	Clear
New York	72	56	29.97	..	Clear
Oklahoma	84	62	29.70	..	Clear
Philadelphia	86	62	29.94	..	Clear
Pittsburgh	86	60	29.86	..	Clear
Portland, Ore.	70	50	29.74	.02	Clear
Salt Lake City	72	48	29.96	..	Cloudy
San Antonio	94	74	29.62	..	Cloudy
San Diego	68	58	29.88	..	Cloudy
San Francisco	60	52	29.96	..	Clear
Seattle	56	48	..	..	Cloudy
St. Louis	82	64	29.78	..	Cloudy
Washington	88	62	29.84	..	Clear

New England, Eastern New York, New Jersey, Delaware—Fair and continued cool Wednesday and Thursday.

Eastern Pennsylvania—Fair Wednesday and Thursday; somewhat cooler Wednesday.

Western Pennsylvania—Fair Wednesday and Thursday; cooler in south portion Wednesday.

Western New York—Fair Wednesday and Thursday; little change in temperature.

NEW YORK CITY WEATHER RECORDS.
Official Temperatures.

3 AM	68	12 M	77	6 PM	82
6 AM	68	3 PM	78	7 PM	80
9 AM	68	2 PM	78	8 PM	80
10 AM	70	4 PM	78	9 PM	78
11 AM	74	5 PM	80	11 PM	77

Average temperature yesterday, 68.
Average same date last year, 66.
Average same date for 46 years, 64.

Barometer, 29.92 at 8 A. M.; 29.97 at 8 P. M.
Humidity, 71 at 8 A. M.; 72 at 8 P. M.
Wind at 8 A. M., northeast, velocity 2 miles; at 8 P. M., east, velocity 20 miles.
Weather, clear at 8 A. M.; clear at 8 P. M.

Weather in Cotton and Grain States.

Special to The New York Times.

WASHINGTON, June 29.—Forecast:

Illinois—Partly cloudy Wednesday and Thursday, probably thunder showers south and west; not much change in temperature.

Indiana—Partly cloudy Wednesday and Thursday, probably thunder showers south; not much change in temperature.

Lower and Upper Michigan—Fair Wednesday, probably Thursday; not much change in temperature.

Wisconsin—Fair east and north, probably thunder showers southwest and central, Wednesday and Thursday; not much change in temperature.

Nebraska, Kansas, Iowa and Missouri—Unsettled Wednesday and Thursday, local thunder showers; not much change in temperature.

Minnesota—Generally fair northeast, probably thunder showers west and south Wednesday and Thursday; not much change in temperature.

North Dakota and South Dakota—Unsettled Wednesday, probably showers; Thursday partly cloudy; not much change in temperature.

Wyoming and Montana—Partly cloudy Wednesday and Thursday, possibly local showers Wednesday; not much change in temperature.

North Carolina—Mostly cloudy Wednesday and Thursday, probably local rains in west; little change in temperature.

South Carolina and Georgia—Unsettled, probably local thundershowers Wednesday and Thursday; little change in temperature.

Florida, Extreme Northwest Florida, Alabama and Mississippi—Partly cloudy, with scattered thundershowers Wednesday and Thursday.

Tennessee and Kentucky — Mostly cloudy Wednesday and Thursday, probably scattered thundershowers; little change in temperature.

Ohio—Fair, Wednesday, except mostly cloudy and somewhat unsettled in extreme southwest; Thursday fair in east and unsettled in west; not much change in temperature.

East Texas—Wednesday and Thursday partly cloudy, probably thunder showers north; moderate to fresh southerly winds on the coast.

West Texas—Wednesday and Thursday partly cloudy.

Fire Record.

A. M.

4:45—1,469 Wilkins Av.; not given.....Slight
5:50—74 E. 86 St.; Christopher Herbeck .....Not given
8:50—107 William St.; Farish Restaurant .....Not given
9:50—529 W. 124 St.; Charles Stilson. .....Not given
10:45—809 E. 36 St.; St. Gabriel School .....Slight
P. M.
12:05—170th Sts, Riverside Drive; vacant lot; not given.....None
12:30—393 Pearl St.; not given.....Slight
1:35—232 50 St.; Anna Brune.....Slight
1:45—237 E. 124th St.; Morris Rosche...Slight
1:45—38th St. and 1st Av.; auto; not given .....Slight
2:15—400 Riverside Drive; dumbwaiter shaft; not given.....$300
3:00—Broadway, Hillside Av.; auto; William Cullen.....Not given
3:55—21 St., Broadway; rubbish.....None
6:00—1296 Lexington Av.; rubbish...Not given
6:00—794 E. 158th St.; Seymour Realty Company .....Not given
6:35—540 W. 47 St.; truck; William McKenna .....Not given
6:50—463 E. 133 St. (rubbish).....Unknown
7:40—107 William St.; Maryland Casualty Co.....None
8:10—296 Delancey St.; Issacha & Sons .....Unknown
8:35—2714 Frankfort St. (barber shop); Nat Bezals .....Unknown
9:05—320 E. 138 St.; Russo Bros...Slight
12:00—327 E. 103 St.; Stable, J. Goldberg. .....Unknown.
12:05—125 Grand St., Bee Dee Leather Goods. .....Unknown

Naval Orders.

Special to The New York Times.

WASHINGTON, May 29.—The Bureau of Navigation published the following orders today:

REAR ADMIRAL.

Ziemeier, H. J., to Comdt., Norfolk Navy Yd.

COMMANDERS.

Vernou, W. N., to rec'g ship at San Francisco.

Metcalf, M. K., to the Gilmer.

Powell, H., Zogbaum, R. F., to U. S. Kittenger, T. A., to Nav. War Coll.

LIEUTENANT COMMANDERS.

Bennett, R. H., to the Pennsylvania as Engr. Offr.

Brown, W. R., to Nav. Inspr. of Ord., Bethlehem Steel Co., Pa.

Welle, H. E., to the Antares as Exec. Offr.

Wille, F. J., to the California as Engr. Offr.

McAlpin, J. V., to the Henderson.

Schumann, R. W., to the Arizona.

Frost, H. H., to command the John D. Ford.

Pownall, C. A., to staff Comdr. in Chf. Asiatic Fit.

Davidson, W. S., to command the MacLeish.

Ellis, H. A., to command the Overton.

Young, R. D., to command the Edsall.

Bunker, C. W., to the Scorpion.

Phillips, W. B., to U. S.

LIEUTENANTS.

Chapline, G. F., Connell, B. F., Durgin, C. T.; Farnsworth, J. S.; Lonnquest, T. C.; Stump, F. B., to Mass. Inst. of Tech., Cambridge, Mass.

Warstler, F. D., to Pensacola.

Walt, D. B., to the Vestal.

Loomis, D. W., to the Overton.

Brune, R. J.; Maguire, W. A., to the Bridge.

Cleod, A. A.; Sandgren, C. E., to the Trinity.

Marsteller, A. A., to the Denebola.

Brown, E. A., to the Sturtevant.

SHIPPING AND MAILS

[All the times indicated are under Daylight Saving.]

THE TIDES.

	Sandy Hook.		Governors Island.		Hell Gate.		THE SUN.	
	A. M.	P. M.	A. M.	P. M.	A. M.	P. M.	Rises. A. M.	Sets. P. M.
High water	5:37	6:01	9:11	9:31	11:03	11:19	5:29	8:16
Low water	11:37	12:05	3:14	3:21	5:12	5:19		

Incoming Steamships Carrying Mail

ARRIVED YESTERDAY.

Steamer.	From.	Sailed.
Majestic	Southampton	May 23
Mongolia	Southampton	May 21
Chicago	Havre	May 16
President Monroe	London	May 10
San Juan	Progreso	May 22
Sibonay	Havana	May 22

DUE TODAY.

Sunargo	Nassau	May 26
Acconcagua	Colon	May 24
Pacific	Palmerino	May 17
Rossilind	St. John's	May 27

DUE TOMORROW.

Vestris	Rio Janeiro	May 13
Santarita	Colon	May 21
Carrillo	Kingston	May 20
Parima	St. Thomas	May 29
Turrialba	Santa Marta	May 22

DUE FRIDAY.

Steamer.	From.	Sailed.
Berengaria	Southampton	May 25
Colombo	Naples	May 17
Veendam	Rotterdam	May 23
President Fillmore	Bremen	May 31

DUE SATURDAY.

Paris	Havre	May 23
Bourdonnais	Bordeaux	May 23

DUE SUNDAY.

Adriatic	Southampton	May 26
Columbia	Glasgow	May 26
Giuseppi Verdi	Naples	May 19
Laconia	Liverpool	May 26
Toloa	Port Limon	May 26
United States	Copenhagen	May 24

DUE MONDAY.

Orbita	Hamburg	May 23
President Harding	Bremen	May 26
Santa Luisa	Valparaiso	May 16
Stavangerfjord	Bergen	May 24

Other Incoming Steamships

ARRIVED YESTERDAY.

Steamer.	From.	Date.
El Occidente	Galveston	May 23
Tela	Calbarien	May 22
Honorius	Havana	May 22
Dryden	Havana	May 22
Piave	Montevideo	Apr. 30
Port Antonio	Port Antonio	May 29
Aladdin	Alexandria	May 16
H. C. Flood	Nuevitas	May 25
Vindergen	Santiago	May 23

DUE TODAY.

Santa Veronica	Cristobal	May 17
Port Lincoln	London	May 13
James McGee	Colon	May 18
David McKelvey	Colon	May 19
Idaho	Hull	May 21
Floridian	Cristobal	May 21
F G Barstow	Cristobal	May 21
Houma	Cristobal	May 21
George Allen	Cristobal	May 21
Tulsagas	Cristobal	May 21

DUE TODAY.

Steamer.	From.	Date.
H C Flood	Nuevitas	May 25
Mesaba	London	May 19

DUE TOMORROW.

Cabo Creux	Lisbon	May 5
Archer	Cristobal	May 21
Royal Arrow	Cristobal	May 22
Juliana	Naples	May 24
Tarantia	Glasgow	May 18

DUE FRIDAY.

Splendor	Genoa	May 14
Ignazio Florio	Leghorn	May 8
Lillian Luckenbach	Colon	May 21
Byron D. Benson	Colon	May 24
Clement Smith	Colon	May 24
El Oriente	Galveston	May 26

DUE SATURDAY.

Panaman	San Francisco	May 11
Trewinnard	Barry	May 10

Outgoing Steamships Carrying Mail

SAIL TODAY.

Steamer. Destination.	Mails Close.	Vessels Sail.	Carries Mail For
Lapland, Antwerp	11:00 A.M.	3:00 P.M.	Europe, Africa, West Asia. (Specially addressed.)
Sixaola, Santa Marta	8:00 A.M.	12:00 M.	Jamaica, Canal Zone, Panama, Amapala City, Colombia, Ecuador. (Honduras specially addressed.)

SAIL TOMORROW.

Pres. Adams, London	9:00 A.M.	1:00 P.M.	Irish Free State. (Other countries specially addressed.)
Oscar II, Copenhagen	10:00 A.M.	1:00 P.M.	Norway, Sweden and Denmark.
Finland, Hamburg	11:00 A.M.	3:00 P.M.	Great Britain, Germany, South Africa, Madeira, Sierra Leone, Cape de Verdes. (Other countries specially addressed.)
Rothambrau, Havre		3:00 P.M.	No mails.
Nuria, Barcelona	12:00 M.	2:00 P.M.	Spain. (Specially addressed.)
Santa Elisa, Valparaiso	1:30 A.M.	10:00 A.M.	Canal Zone, Panama, Amapala City, Corinto, Nicaragua, La Libertad, Salvador; San Jose, Guatemala and Manzanillo, Mexico. 10,000 ton displacement American steamers affording every comfort. Low first class fares. Steerage $100.
Esperanza, Vera Cruz	8:00 A.M.	12:00 M.	Yucatan, Campeche. (Cuba and other parts Mexico specially addressed.)
Carna, Maracaibo	12:00 M.	3:00 P.M.	Haiti. (Curacao and Venezuela specially addressed.)
Bridgetown, Barbados	12:00 M.	2:00 P.M.	Virgin Islands, West Indies, Barbados. (Guiana, Grenada, St. Vincent and Trinidad specially addressed.)

SAIL FRIDAY.

Munargo, Antilla	9:00 A.M.	12:00 M.	Bahamas, Fortune and Inagua Islands, City of Antilla. (Other parts of Cuba specially addressed.)

SAIL SATURDAY.

Majestic, Southampton	7:00 A.M.	11:00 A.M.	Europe, Africa, West Asia. (Great Britain, Ireland, Germany, South Africa, Madeira, Cape Verde, Sierra Leone specially addressed.)
Nieuw Amsterdam, Rotterdam	7:00 A.M.	11:00 A.M.	Europe, Africa, West Asia specially addressed.
Carenia, Liverpool	8:00 A.M.	12:00 M.	Irish Free State. (Other countries specially addressed.)
Bayern, Hamburg	9:00 A.M.	12:00 M.	Germany. (Specially addressed.)
America, Bremen	9:00 A.M.	1:00 P.M.	Europe, Africa, West Asia.
Couer d'Alene, Centaurza	10:30 A.M.	1:00 P.M.	Turkey. (Roumania specially addressed.)
Albania, London		12:00 M.	No mails.
Siboney, Havana	8:00 A.M.	12:00 M.	Cuba. (Specially addressed.)
Hesione, Buenos Aires	8:00 A.M.	11:00 A.M.	Argentina, Uruguay and Paraguay. (Specially addressed.)
Ulua, Port Limon	8:00 A.M.	12:00 M.	Costa Rica, Amapala City, Ecuador. (Honduras and Cuba specially addressed.)
Araguaya, Hamilton	8:30 A.M.	11:00 A.M.	Bermuda.
Caracas, LaGuaira	8:30 A.M.	12:00M.	Curacao and Venezuela. (Porto Rico specially addressed.)
Ponce, San Juan	8:30A.M.	12:00 M.	Porto Rico, Virgin Islands, Macoris.
Steel Engineer, Buenos Aires	9:00 A.M.	11:00 A.M.	Argentina, Uruguay, and Paraguay.
Turrialba, Tela	9:00	12:00 M.	Jamaica, Guatemala, Salvador, Honduras. (Tela and Cuba specially addressed.)
Iroquois, Barahona	9:30 A.M.	12:00 M.	Turks Island and Dominican Republic.

Other Outgoing Steamships

Steamer and Destination.	Time of Sailing. Date.	Hour.
Westerner, Antwerp	June 1	12:00 M.
Eimport, Rotterdam	June 2	12:00 M.
Durendea, Newcastle	June 2	12:00 M.
Clarama, Sydney	June 2	12:00 M.

Foreign Ports—Arrivals and Departures

ARRIVED.

Steamer.	At	Date.
Sabotauan	Kalawater	May 20
Algaila	Genoa	May 28
Ascion	Suez	May 29
Calcutta Mara	Yokohama	May 26
Sosiaris	Gothenburg	May 23
Caledonier	Antwerp	May 23

SAILED.

Steamer.	From.	Date.
Asia	Fayal	May 27
Anaaldo VII.	Leglan	May 24
Dante Alighieri	Gibraltar	May 24
Japan Arrow	Colon	May 28
Talva	Colon	May 28
A. Jeffress	Colon	May 28
Karonga	Colombo	May 28
Djambi	Padang	May 27
Muncaster Castle	Colombo	May 27
Cabo Espartel	Alicant	May 23
Hanover	Bremen	May 24

Transpacific Mails

The connecting mails close at the G. P. O. and City Hall P. O. Station, New York, at 6:00 P. M., daily, except Sundays and holidays, and 5 P. M., Sundays and holidays, as follows:

Hawaii, via Seattle	Manunlani	June 1
Hawaii, via San Francisco	Wilhelmina	June 1
Japan, Korea and China (specially addressed only), via Seattle.	Tyndareus	June 2
Japan, Korea, China, Siam, Siberia, French Indochina, Netherlands East Indies, Straits Settlements, Brunei, Malay States, North Borneo, Sarawak and Philippine Islands, via Seattle; also parcel post mails for Japan, Korea, China, Siam, French Indochina, Brunei, Labuan, Malay States, North Borneo, Sarawak and Straits Settlements	President Grant	June 2
Hawaii, Japan, Korea, China, Siam, Siberia, French Indochina, Netherlands East Indies, Straits Settlements, Brunei, Malay States, North Borneo, Sarawak and Philippine Islands, via San Francisco; also parcel post mails for Japan, Korea, China, Siam, French Indochina, Brunei, Labuan, Malay States, North Borneo, Sarawak and Straits Settlements	President Lincoln	June 9
Japan, Korea and China (specially addressed only), via Vancouver and Victoria, B. C.	Empress of Asia	June 9
Tahiti, Society Islands, Marquesas, Cook Islands, New Zealand and Australia, via San Francisco; also parcel post mails for Society Islands, Cook Islands, New Zealand and Australia	Maunganui	June 10
Netherlands East Indies (specially addressed only), via San Francisco; also parcel post mails for Netherlands East Indies	Arakan	June 11
Japan, Korea, China, Siam, Siberia, French Indochina, Netherlands East Indies, Straits Settlements, Brunei, Malay States, North Borneo, Sarawak and Philippine Islands, via Seattle; also parcel post mails for Japan, Korea, China, Siam, French Indochina, Brunei, Labuan, Malay States, North Borneo, Sarawak and Straits Settlements	President Madison	June 14

Post Office Notice

Postmaster Morgan announces that mails of the following dates: Perth, April 28, Melbourne, May 2, Sydney, May 2, Wellington, May 7, Auckland, May 8, Suva, May 12, Honolulu, May 19, which arrived per steamer Niagara, were dispatched East from Seattle on May 26 and are due in New York on the morning of Thursday, May 31.

MEDITERRANEAN
VIA COSULICH LINE
To Sunny Sites and Temperate Breezes
Azores, Lisbon, Algiers, Naples, Greece, Ragusa, Trieste and Venice. Refined Atmosphere—Superior Cuisine.
Argentina ..... June 13—Aug. 9
Presidente Wilson ... July 7—Aug. 23
Martha Washington ... July 21—Sept. 8
(Italian Registry)
Rates, Literature on application.
Phelps Bros., G. A., 15 Battery Pl., N. Y.

AUSTRALIA
NEW ZEALAND—SOUTH SEAS
Via Tahiti and Raratonga. Mail and passenger service from San Francisco, sailing every 28 days.
UNION STEAMSHIP CO. OF NEW ZEALAND, 230 California St., San Francisco, Cal. or THOS. COOK & SON, 245 Broadway, N.Y. Special South Seas, Australasia Tour, $665, 1st class round trip. Send for booklet.

To Find a Car
Consult the Automobile Exchange of The New York Times. Used cars, some almost new, of standard and popular makes and of every type — touring, limousine, coupes—are offered every day to suit every purse. A censorship is exercised over all advertisements.

SOUTH AMERICA
SEE Havana, the Panama Canal, the giant Andes, and the wonderful cities of Latin America. A trip on the luxuriously appointed "P" steamers, 14,250 tons displacement, the largest ships to Peru and Chile, is indeed a delightful experience. Every travel comfort adapted to tropical conditions.
New York—Havana
Panama—Peru—Chile
ESSEQUIBO ..... June 23
EBRO ..... July 21
Special Reduced Rates for Round South America Tours
PACIFIC LINE
THE PACIFIC STEAM NAVIGATION CO.
Sanderson & Son, Inc.
26 Broadway, N. Y. or local agents

OLD DOMINION ROUTE
(OLD DOMINION TRANSP. CO.)
New York and Norfolk, Va.
Cheapest, most comfortable, direct and healthful.
325 Miles Bracing Ocean Travel $12 Including Meals and Berth
Ideal all-water vacation trip
Sailings Mon., Wed., Thurs., Fri. and Sun., 3 P. M., from Piers 35 and 36, North River, N. Y. Phone Canal 1100.

CALIFORNIA Thru the Panama Canal

All opportunity to cruise in comfort thru placid Southern waters and to view the wonders of the Panama Canal. Time where to "get acquainted" with our picturesque Latin-American neighbors. Regular sailings to Los Angeles and San Francisco with interesting visits at Cristobal and Balboa, Canal Zone; Corinto, Nicaragua; La Libertad, Salvador; San Jose, Guatemala and Manzanillo, Mexico. 10,000 ton displacement American steamers affording every comfort. Low first class fares. Steerage $100.
SAILINGS FROM NEW YORK. Passenger—Freight
S.S. Venezuela June 9. S.S. Monadnock July 6. S.S. Colombia July 27
All sailings of freight subject approximately every 10 days.
All sailings from Pier 50, Atlantic Terminal, Brooklyn.
Tickets and information from any Steamship Tourist, R. R. Agent, or
Ship and Sail by Pacific Mail
PACIFIC MAIL STEAMSHIP CO., 10 Hanover Pl., New York.

A Trip to Yesterday
A voyage to Montreal, old Quebec, and on through the stupendous gorge of the Saguenay, is an experience unforgettable. From the deck of modern, luxurious steamships of the Canada Steamship Lines, this land of romance and adventure is yours to rediscover.
You can begin your journey at Niagara Falls, Toronto, Rochester, Alexandria Bay, Clayton, Montreal, or Quebec, and return the same way.
For full information call or telephone J. J. Daly, General Agent, Canada Steamship Lines, Ltd., 110 W. 42nd St., New York (telephone Bryant-7185), or send 2c in stamps for illustrated booklet, map and guide, "Niagara to the Sea," including rates, etc., to John F. Pierce, Passenger Traffic Manager, Canada Steamship Lines, Ltd., 105 C. S. L. Building, Montreal, Canada.
CANADA STEAMSHIP LINES

WHITE STAR
Choice accommodations in all classes still available.
All Sailings by Daylight Saving Time.
N. Y. TO CHERBOURG, SOUTHAMPTON
Majestic, 11 A. M. June 3 June 23 July 14
Olympic, Noon ....June 9 June 30 July 21
Homeric, 11 A. M. June 16 July 7 July 28
N. Y. TO CORK (QUEENSTOWN) & LIVERPOOL
Cedric, Noon ....June 2 June 30 July 28
Adriatic, Noon ....June 9 July 7 Aug. 4
Celtic, Noon ....June 16 July 14 Aug. 11
Baltic, Noon ....June 23 July 21 Aug. 18
N. Y., CHERBOURG, SOUTHAMPTON, BREMEN
*Pittsburgh, Noon ....June 16 July 24
*Canopic, Noon ....July 3 Aug. 7
N. Y., AZORES, GIBRALTAR, NAPLES & GENOA
Arabic, 11 A. M. ....Sept. 18
*Cabin and 3d Class.
RED STAR LINE
N. Y., PLYMOUTH, CHERBOURG, ANTWERP
Lapland, 3 P. M. ....May 30 June 27 July 25
Belgenland (new) 3p.m. June 13 July 11 Aug. 8
*Zeeland, 10 A. M. ....June 20 July 18 Aug. 15
*Cabin and 3d class.
AMERICAN LINE
N. Y., PLYMOUTH, CHERBOURG, HAMBURG
*Finland, 3 P. M. ....May 31 July 5 Aug. 9
*Mongolia, 3 P. M. ....June 7 July 12 Aug. 16
Minnekahda (2d class) 3 P. M. June 14 July 19
*Kroonland, 3 P. M. ....June 21 July 26
*Manchuria, 3

BUSINESS OPPORTUNITIES.

Rate fifteen cents per word.

CAPITAL TO INVEST.

WHITE $1,500 cash in finest going drug store; can furnish additional securities if necessary; must be good proposition; have been in drug and department store several years; have very best financial references. G. 164 Times.

CAPITAL WANTED.

RADIO sensation of the hour; the dream of the radio enthusiast realized; a portable receiving set weighing ten pounds operating without aerial, ground or any external connections whatsoever; factory equipped with orders; desire energetic associate with $3,000 to $5,000; references exchanged. Address B 24, Times.

LITHOGRAPHIC PRINTING BUSINESS near Albany, N. Y., is equipped to produce first-class work at low cost; active partner with business ability furnishing capital to handle increased volume of business will find this very profitable proposition. Address The Engineering Business Exchange, 70 Church St., New York City.

PARTNER with cash to invest in a commercial collection agency business of 35 years' standing desired; one familiar with the collection business preferred. G 180 Times.

CAPITAL wanted for the marketing of a patented product; little competition; big profits; principals only; downtown. V 855 Times Downtown.

PARTNER wanted by manufacturer of celluloid hair ornaments and novelties; about $5,000 required. Celluloid, 810 Broad St., Newark, N. J.

SUCCESSFUL HIGH-GRADE KNIT WEAR MANUFACTURER WANTS ACTIVE PARTNER, CAPITAL $15,000 TO $25,000. G 146 TIMES.

MACHINE manufacturer wants temporary financing on machinery sold. Z 2158 Times Annex.

LOAN to handle large order; full investigation. H 422 Times.

BUSINESS CONNECTIONS.

WE have large acquaintance with Philadelphia department stores, jobbers and manufacturers. Have large office. Open to handle several lines on commission. Only high-class lines will be considered. Can furnish bond if stock is to be carried. Al reference. ZZ 2000 Times Annex.

GOING to Europe—Gentleman of highest integrity, many years' experience in import-export, knowing Europe and European languages, will represent interests of American firms or act on commission in any capacity; highest credentials. V. Annoni, 31 6th Ave., New York.

$5,000 will secure interest in incorporated metal device manufacturing business; permanent outside or office position; good salary and returns upon investment; immediate action necessary. S 22 Times.

LADY ASSOCIATE wanted by manufacturer of well-established invalid diets; investment secured; excellent opportunity. Z 2053 Times Annex.

SAILING Saturday, would accept commissions Europe and South America, also express position to South America. Myers, Room 508, 67 Wall. Bowling Green 9005.

ACCOUNTANT wishes to purchase accountant clientele; will consider partnership proposition. X 2467 Times Annex.

CHEMICAL CONSULTATIONS, formulas, processes, analyses; discreet; reliable. Lax Chemical Co., 272 Pearl St.

FOR SALE.

MANUFACTURING REMEDY CO., old established, newly rejuvenated, selling to druggists; 500 accounts; now making 40 numbers, others can easily be added; wonderful opportunity; one of the present owners will give successor heartwhole co-operation or would consider interest; legitimate, reliable; good reason for selling; will stand investigation; $5,000 buys entire plant.
GOOD-WILL, STOCK, &c.
Bargain. F 66 Times.

ONE of the prettiest and most modern children's shops is for sale in a city of 300,000 growing population, located on the most prominent part of the main street of the best retailing city in the State of Pennsylvania; this store enjoys a patronage of the best class of people in this city and is certainly a wonderful opportunity for any one. Address Women's Wear, Z 2134 Times Annex.

GARDEN CITY, L. I.—For sale, fully established tea room and gift shop; selling on account of sickness; located in centre of Garden City; attractively furnished; doing a good paying business. For further information apply to G. M. Taylor, Garden City Garage Building, Garden City, New York. Telephone 1403.

GARAGE FOR SALE.
Illness necessitates the sale of the oldest established garage in New Jersey; situated in the fastest-growing resort in the world; a bona fide money-making proposition; $15,000 cash required to buy valuable property, good car agency, buildings and fixtures. T 590 Times.

DENTAL office; new Ritter unit equipment, including X-Ray; nice residential section Brooklyn; established practice; must be sold on account of death; reasonable rent. For particulars phone Riverside 8687. Dr. Beitler.

FOR SALE, in Charleston, S. C., old established wholesale cigar jobbing business; reason for selling owner desires to retire from business. Apply full particulars, Cigars, 193 St. Philip St., Charleston, S. C.

GREAT opportunity to purchase at a sacrifice a well known dressmaking establishment on 5th Av., with most exclusive clientele; retiring. Address Owner, H. R., 79 Times.

TEA ROOM, soda, candy; prominent corner on busy thoroughfare Bronx; high-class clientele; easy terms right party. Owner, T. E. O'Brien, 516 Fulton Av., 4th floor.

BALCONIES OVERLOOKING OCEAN—House, 16 rooms, furnished, with 4 lots, near station. Owner, 198 113th St., Rockaway Park.

FULLY equipped camp, situated in the Catskills; all improvements; private lake and trout stream; 200 acres of land; at a sacrifice. H 410 Times.

GREENWICH VILLAGE, tea room; reasonable; excellent condition; quick. E 519 Times.

LADIES', gents' furnishings, general dry goods store; wonderful location; leaving town. C 644 Times Downtown.

TWO delicatessen stores and lunchroom, Coney Island; long leases. Phone Riverside 5690.

GARAGE, Brooklyn; busy avenue; capacity 150; large sale supplies $8,000 required. Francis J. Phillips, 47 West 42d.

HAVE many good propositions for those seeking business or capital; investor's advice free. Beresoff, 30 East 42d.

VERY important patent for sale on royalty; metal manufacturer preferred; for details G 451 Times.

CAFE (between Broadway and Columbus)—15 rooms; rent $268; straight lease; act quick. Morris Parr, 103 West 72d.

$100,000 buys business building, paying unusually large annual income. B 352 Times.

FINANCING AND LOANS.

BUSINESS AND PERSONAL LOANS.
Loans to $5,000, one year or less, weekly or monthly payment plan; no chattels, no pawns, no salary assignment; call or write for booklet.
THE MORRIS PLAN COMPANY
Resources over $14,000,000.
Main office, 261 Broadway.
258 Grand St., 26 Court St., Brooklyn.
361 East 149th St., 1,603 Pitkin Av., B'klyn.
Union Square, 804 Manhattan Av., B'klyn.
Under supervision State Banking Dept.

LOANS ON AUTOMOBILES, WHILE IN YOUR POSSESSION; ALSO PRINTING PLANTS; ASSIGNMENT OF ACCOUNTS, RENTS AND OTHER GOOD COLLATERAL CONSIDERED; STRICTLY CONFIDENTIAL. PEERLESS SALES CORPORATION, 1/4 WEST 52D ST. CIRCLE 5743.

WE liberally finance and aid sale promotion; manufacturers of good standing only; selling the wholesale dry goods jobbers; references exchanged. Further information write or call Morris Brothers, Directing Factors, established 1881, 301 Broadway, Triple Worth 1077.

MONEY! MONEY MAKES MONEY!
Money loaned in any amount on diamonds, jewelry, silverware; safe deposit vaults; special rate for short-time loans.
EQUITABLE PLEDGE SOCIETY, INC.,
3 EAST 14TH ST.

MONEY TALKS—Obtain money on your outstanding accounts, with or without notification and make your purchases for cash. We also buy mortgages. EAGLE FINANCE, 44 East 23d. Ashland 1488.

LOANS on machinery, printing plants, laundries, bakeries, real estate and instalment notes. V 282 Times.

FINANCING accounts receivable, non-notification; real estate mortgages purchased. Jaffin, Pennsylvania 1063.

LOANS on machinery, printing plants, real estate mortgages; &c. Wlodaver, 175 5th Av. Ashland 7357-7358.

FINANCING SECOND MORTGAGES.
Notes and trade acceptances bought.
M. W. LEVINE, 1,123 BROADWAY.

AUTOMOBILE loans made quickly and confidentially; lowest rates; representative calls. Longacre 5128.

AUTOMOBILE OWNERS obtain loans while using car; quick answers; confidential. Bryant 5763.

BUSINESS SERVICES.

ADVERTISING campaigns, planned, developed; forceful copy written; layouts and dummies prepared; expert counsel at reasonable rates. B 296 Times.

MISCELLANEOUS.

DEPARTMENTS WANTED.
Silk Hosiery and Fibre Silk Underwear

We are open to rent departments in live department stores and specialty stores on 5th Av. premises basis in New York City and surrounding territory. Write all particulars. Box 501, 261 Worth Tower Bldg.

276 DIVORCE SUITS DISPOSED OF IN DAY

Justice Callaghan Deals With Record Kings County Calendar at Morning Session.

ONLY 16 CASES PUT OVER

Non-Appearance Causes Dismissal in 260 Instances—Lawyers Forewarned of Clean-Up.

What was said to be the largest divorce calendar ever called in a single day in Kings County was called yesterday by Justice Callaghan in the Supreme Court in Brooklyn. Two hundred and seventy-six cases were called and before noon the last one was cleared off and the undefended calendar in that jurisdiction was practically disposed of. Some of the cases had been hanging fire from one to six years.

Justice Callaghan's clerk had written to counsel in all these cases warning them that unless they appeared yesterday the actions would be dismissed, and this rule was followed. Of the cases called, 260 were dismissed for non-appearance and sixteen were postponed.

In these sixteen actions the attorneys promised to prepare and move their cases for trial as soon as possible, and it was on that understanding that they were put over. Many reasons were assigned to Justice Callaghan, both orally and in writing, for not moving trial long before yesterday. One plaintiff was reported to have been seriously ill for months. In another case, it was said that a vital witness was abroad and could not be brought back to testify. Some who, at first, wanted absolute divorce, afterward agreed to live apart under a separation agreement. Others had become reconciled. One attorney wrote that the plaintiff was in jail and he could not move for trial until his client was released. Missing witnesses and witnesses who are out of the jurisdiction of the court were also given as reasons for previous delays.

Fascisti Fire at Rumanian Rector.

BUCHAREST, May 29 (Jewish Telegraph Agency).—Professor Jacobovici, acting rector of the University of Klausenberg, had a narrow escape from death today when a bullet was fired at him by one of a crowd of Fascist students. Professor Jacobovici is one of the teachers opposing the enforcement of the percentage rule against Jewish students.

PLAY HERE 4100 ft. above the sea On your western trip

Riding, Hiking, Mountain Climbing, Salt Water Bathing, Golf, Tennis, Camping, Fishing, Hunting

Salt Lake City

See the World-Famous Bryce Canyon, Cedar Breaks and Zion National Park

On your western trip this summer there is a stopover waiting for you at Salt Lake City that you will always remember as one of the most fascinating features of your entire vacation. The city INTERESTING! The city BEAUTIFUL!

How wonderful—how exhilarating, to play high up in the Rockies, with their snowy peaks, cloudless skies, starry nights and their great, cool, deep canyons crowding down to Salt Lake City's very edge.

America's renowned inland salt sea—Great Salt Lake—awaits you with its famed salt water bathing. Sink? You can't—you float like a cork! UNIQUE IN ALL THE WORLD! Thirty minutes from the heart of the city to the heart of the mountains. Sporty golf courses; tennis courts galore, horseback trails and motor roads through mountain gorges. UNSURPASSED mountain trout and lake fishing; big game hunting in a virgin wilderness.

And to delight feminine hearts, gay city hotels—roof gardens—country clubs—smart shops—lively mountain resorts—salt and fresh water bathing; dancing everywhere! DELIGHTFUL DAYS AND COOL NIGHTS.

Salt Lake City is the hub from which you can reach all noted western scenic places quickly and easily by rail or auto, the gateway to Yellowstone, Kaibab National Forest, Bryce Canyon, Cedar Breaks and the north rim of the Grand Canyon of the Colorado. It is all so different—SO ALLURINGLY UNUSUAL. Every big railroad to the west either reaches Salt Lake City directly or can route you via Salt Lake City—going or returning—without trouble or extra expense. Ask for the Salt Lake City 10-day stopover when you buy your ticket.

Chamber of Commerce and Commercial Club
Salt Lake City, Utah

A beautiful 48-page booklet of photographs telling the story of Salt Lake City and Utah mailed free on request. Other free booklets on "Agriculture and Livestock," "Industries" and "Mining." Address Dept. 100, Chamber of Commerce and Commercial Club, Salt Lake City, Utah.

THIRTY MINUTES FROM WALL STREET

Concourse Plaza

161st Street and the Grand Concourse

Housekeeping Suites of TWO, THREE *and* FOUR ROOMS

Ready for Occupancy October 1, 1923

Service which will be quite satisfactory in every respect is assured tenants of the Concourse Plaza by the appointment of Mr. George E. Everart as Managing Director.

Mr. Everart's experience, as so many New York residents and visitors know, includes eight years as maitre d' hotel at the Hotel Plaza, New York, and seven years at the Ritz in London and Paris.

The location fills a want which has been felt by those who desire, not only service of the character indicated but a home in the open, airy spaces which is easily accessible from office centers.

Every room an outside room. View from upper stories takes in both Sound and Palisades.

Full hotel service and complete housekeeping facilities. New aids to easy and efficient housekeeping.

Commissary in building supplying provisions at market prices.

Each suite, including the two-room, has full kitchen equipment and small dining room. Two-room apartment is semi-furnished, and contains dressing room. All closets lined with Kilmoth cedar.

Restaurant. A la carte service to apartments at all hours. Ballroom. Private dining rooms.

Subway express to 42nd Street in 15 minutes, to Wall Street in 30 minutes, New York Central Suburban to 42nd Street in 15 minutes. On the open highway to Westchester—no street congestion north.

Leases now being arranged. Rentals, $1500 to $3000, including maid service.

CONCOURSE PLAZA

425 Fifth Ave., at 38th St. A. N. HALLATT (Formerly of Bretton Hall) RENTING MANAGER ON THE PREMISES Vanderbilt 0274

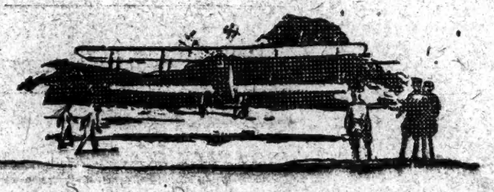

What the air-man trusts— the motorist can depend on

IF you were an aviator you'd be pretty careful about anything that had to do with your motor. You'd have to be. Your life would depend on it.

You'll be interested in the following letter, unsolicited, from an ex-Army flyer:

"Our Hispano Motor, running on Sunoco 'Special' Motor Oil, has given 100% perfect service the entire season without overhaul or valve trouble. We attribute this remarkable record largely to the use of Sunoco. Sunoco Oil maintains a normal body and pressure under all heat conditions.

"We have been agreeably surprised to find almost no carbon deposit on cylinder walls, and have had very little trouble from fouled plugs. We use about a pint or a quart less Sunoco 'Special' per running hour than other oils."

Sunoco is wholly distilled; not compounded, like most oils, with "cylinder stock." Compounded oils break down more readily; and the "cylinder stock" leaves a thick, tarry residue which forms hard carbon deposits.

Your motor is protected from this trouble when you use Sunoco. It burns clean; it forms a sturdy, lasting film; it makes a dependable seal between cylinder wall and piston. It performs these services better because it is pure. You see the difference, too, in your oil cost and repair bills. Just drain your crankcase, refill with Sunoco and watch results.

Your dealer has Sunoco; or can get it. His Sunoco Lubrication Guide tells which type is right for you. He also has a booklet, "What's Happening Inside Your Motor?" It will pay you to read it.

SUN OIL COMPANY, Philadelphia
Branches and Agents in Principal Cities
New York Office: 42 Vanderbilt Ave.
Phone: Murray Hill 8218

SUNOCO
THE DISTILLED OIL

Food, Fuel and other needs in millions of tons

HOW would you deliver this confusing mass of necessary things to the 12,000,000 people of New York, Philadelphia and Chicago?

It's truly a marvellous undertaking. One pictures a hurried movement of countless vehicles, people and the things that people use carried from place to place, loaded and unloaded.

Great trainloads of coal are hauled into the city to be emptied and trucked to tens of thousands of factories, office buildings and hotels, and to nearly two million dwellings.

Foodstuffs must be delivered fresh and quickly to supply 36,000,000 meals a day. Personal necessities, office supplies, and hundreds of other things are transported from central points by a driver who drops off here with a package and a few doors away with another.

One stop after another separated by short hauls. Time is precious; quick starting and stopping important.

How can the high cost of delivery be reduced to the lowest point?

By C-T Electric Trucks—that save time and money by their time-saving deliveries, by their quick getaway in traffic which gives them a high average with low maximum speed; that save money by using current *only when running*, by their amazingly low upkeep, by a hundred and one other features that are dwelt upon in a brief and interesting booklet, "Taking the Long Cost out of the Short Haul."

Send for a copy.

Commercial Truck Company
Makers of C-T Electric Trucks since 1906
Philadelphia
Represented in principal cities

We will contract to completely maintain C-T Trucks for a fixed monthly rate per month for any period from one to fifteen years.

NEW YORK BRANCH
405 Lexington Ave. Murray Hill 7363
SERVICE STATION
353 West 31st Street Circle 1528

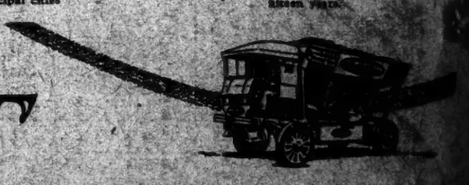

C-T ELECTRIC
TRUCKS—CAPACITIES ½ TO 5 TONS

Lost and Found Announcements, Page 16